

B.M. 49 NAIL AND LEAD IN CURB 74' LT. 490+00 W. ROADBED ELEV. 861.87
B.M. 50 NAIL AND LEAD IN CURB 74' LT. 500+00 W. ROADBED ELEV. 873.06
FB-S PAGES 9-16 INCL.
SCALE H.O.R. 1" = 50' V.E.R. 1" = 5'

- NOTES:**
- ① Const 4" Laterals from the new main to the property line for all lots not being served at this time.
 - ② Reconnect existing Laterals to the new main.
 - ③ Exact Location of wyes and laterals to be determined in the field.

NOTE:
It shall be the responsibility of the Contractor to clear the right of way in accordance with the provisions of the law as it affects each utility including irrigation lines and appurtenances and at no extra cost to the City.

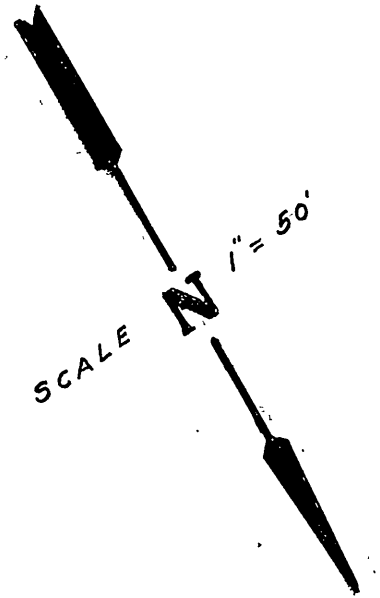
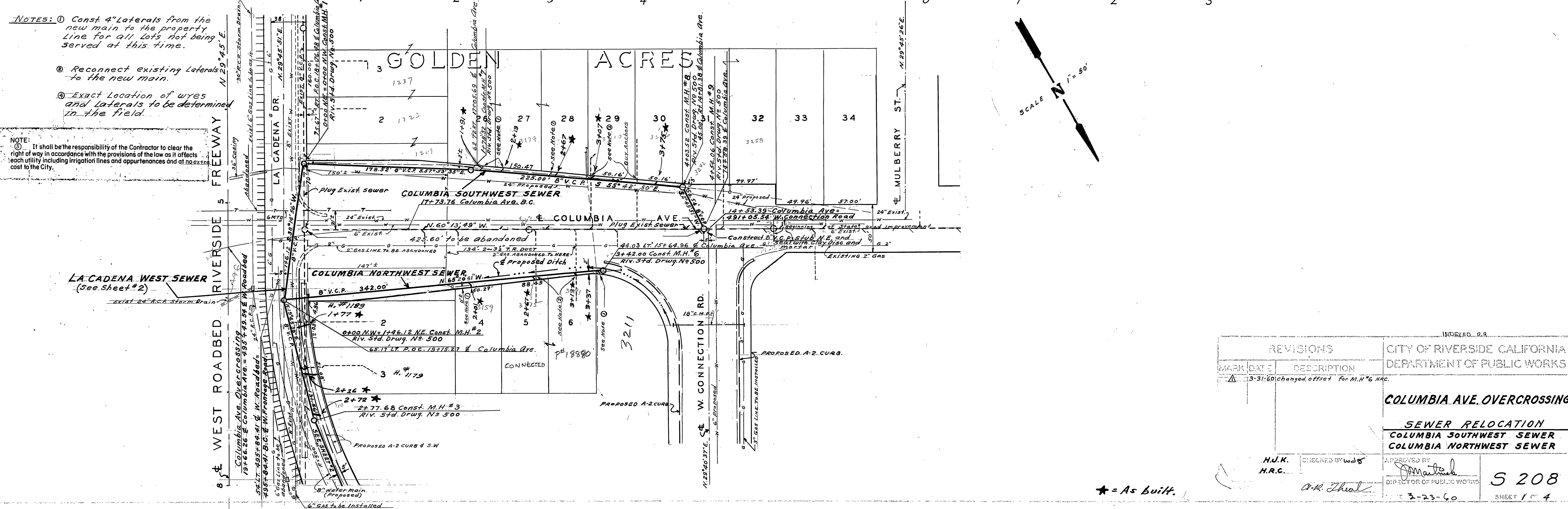

REVISIONS		CITY OF RIVERSIDE CALIFORNIA DEPARTMENT OF PUBLIC WORKS	
MARK	DATE	DESCRIPTION	
Δ	3-31-60	changed offset for M.H. #6 HAC.	

COLUMBIA AVE. OVERCROSSING	
SEWER RELOCATION	
COLUMBIA SOUTHWEST SEWER	
COLUMBIA NORTHWEST SEWER	

H.J.K. H.R.C.	CHECKED BY wds	APPROVED BY <i>[Signature]</i> DIRECTOR OF PUBLIC WORKS	5208
A.K. Thol			3-23-60

★ = As Built.

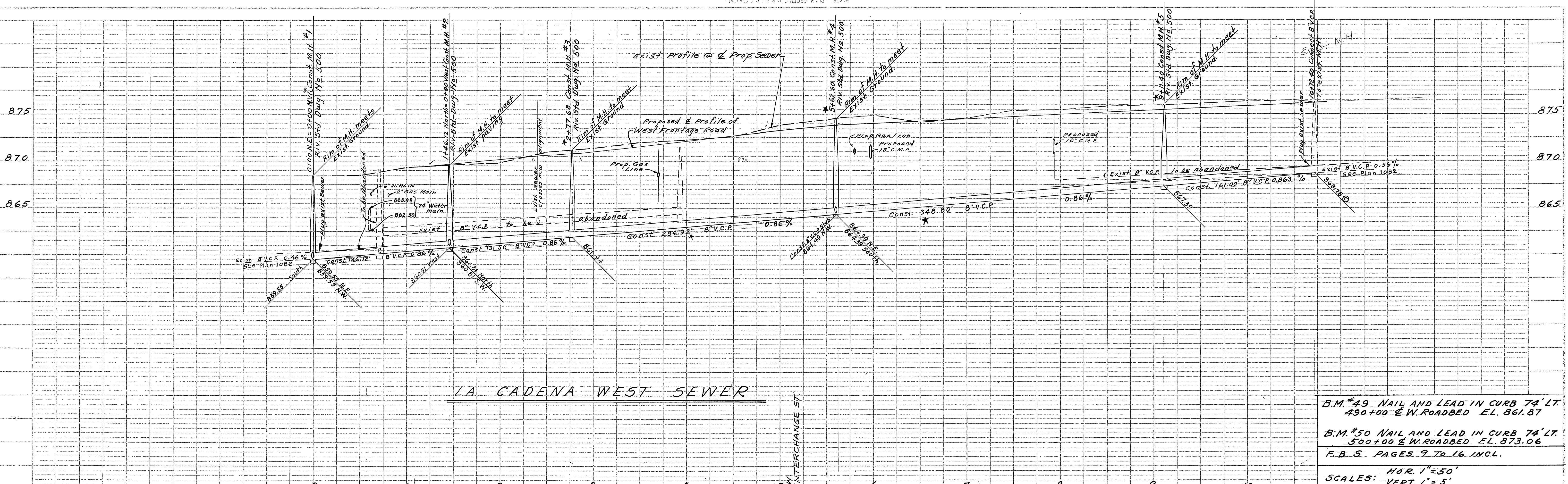

LA CADENA WEST SEWER

B.M. #49 NAIL AND LEAD IN CURB 74' LT.
430+00 E. W. ROADBED EL. 861.87

B.M. #50 NAIL AND LEAD IN CURB 74' LT.
500+00 E. W. ROADBED EL. 873.06

F.B.S. PAGES 9 TO 16 INCL.

HOR. 1"=50'
SCALE: VERT. 1"=5'

- NOTES:
- Construct 4" Laterals from the new main to the Property Line for all Lots not being served at this time.
 - Reconnect existing Laterals to the new main.
 - Exact Location of Wyes and Laterals to be determined in the Field.

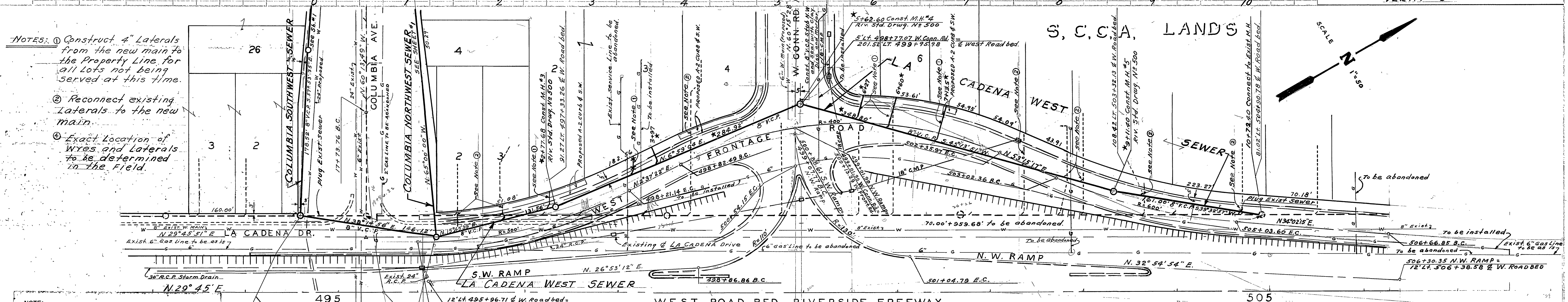

NOTE: It shall be the responsibility of the Contractor to clear the right of way in accordance with the provisions of the law as it affects each utility including irrigation lines and appurtenances and at no extra cost to the City.

Still to show:
water Main

REVISIONS		CITY OF RIVERSIDE CALIFORNIA DEPARTMENT OF PUBLIC WORKS
MARK	DATE DESCRIPTION	
		COLUMBIA AVE. OVERCROSSING SEWER RELOCATION LA CADENA WEST SEWER
		APPROVED BY <i>[Signature]</i> DIRECTOR OF PUBLIC WORKS
		5208

PROFILE

DATE	
BY	
CHECKED	

PLAN

DATE	
BY	
CHECKED	

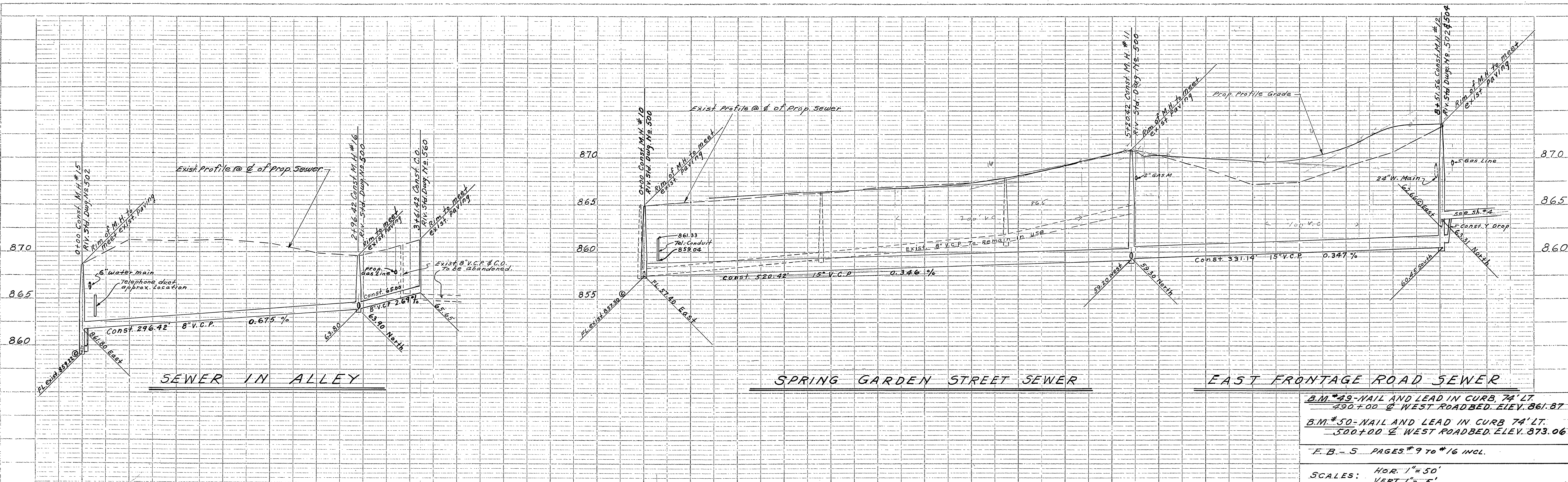

B.M. #49-NAIL AND LEAD IN CURB 74' LT.
 490+00 @ WEST ROADBED. ELEV. 861.87

B.M. #50-NAIL AND LEAD IN CURB 74' LT.
 500+00 @ WEST ROADBED. ELEV. 873.06

E.B.-5 PAGES #9 TO #16 INCL.

SCALES: HOR. 1"=50'
 VERT. 1"=5'

- NOTES:**
- Const. 4" Laterals from the new main to the property line for all lots not being served at this time.
 - Const. 4" Laterals from the existing main to the property line, utilizing existing Wyes where possible.
 - Exact location of Wyes and laterals to be determined in the field.

NOTE: It shall be the responsibility of the Contractor to clear the right of way in accordance with the provisions of the law as it affects each utility including irrigation lines and appurtenances and at no extra cost to the City.

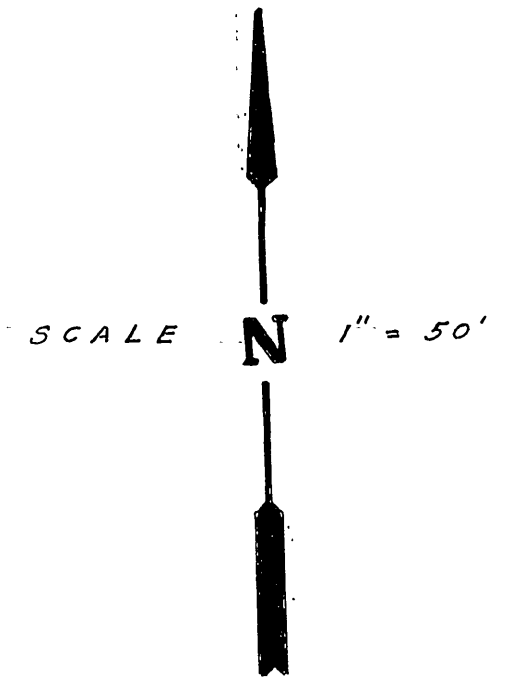
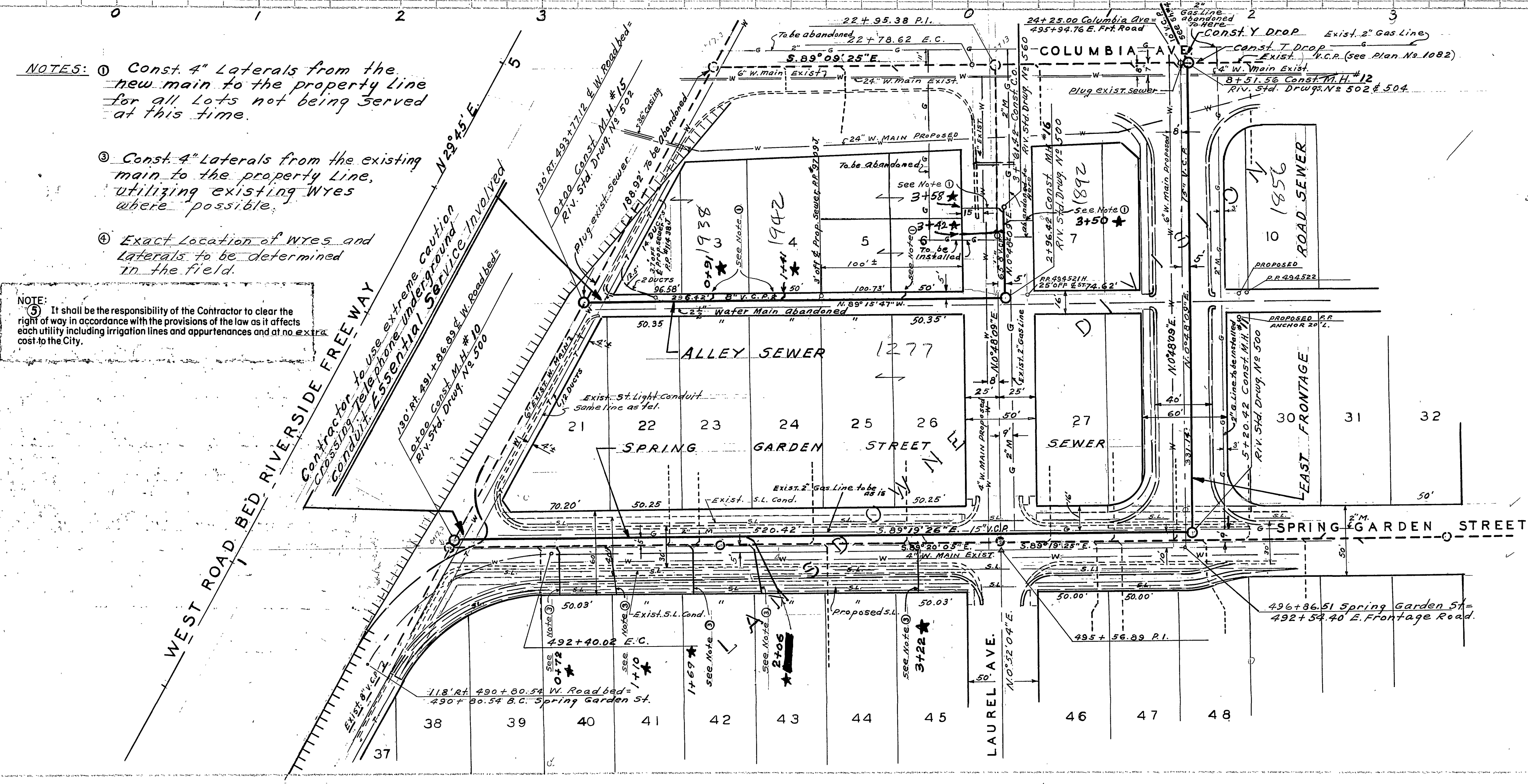

REVISIONS		CITY OF RIVERSIDE CALIFORNIA DEPARTMENT OF PUBLIC WORKS
MARK	DATE	

COLUMBIA AVE. OVERCROSSING	
SEWER RELOCATION	
SPRING GARDEN STREET SEWER	
ALLEY SEWER	
EAST FRONTAGE ROAD SEWER	
APPROVED BY H.K. [Signature]	CHECKED BY H.R.C. [Signature]
APPROVED BY [Signature]	DIRECTOR OF PUBLIC WORKS
5208	3-23-60
SHEET 3 OF 4	

★ = As built.

PROFILE
 NOTED
 CHECKED
 DATE

SCALE
 1"=50'

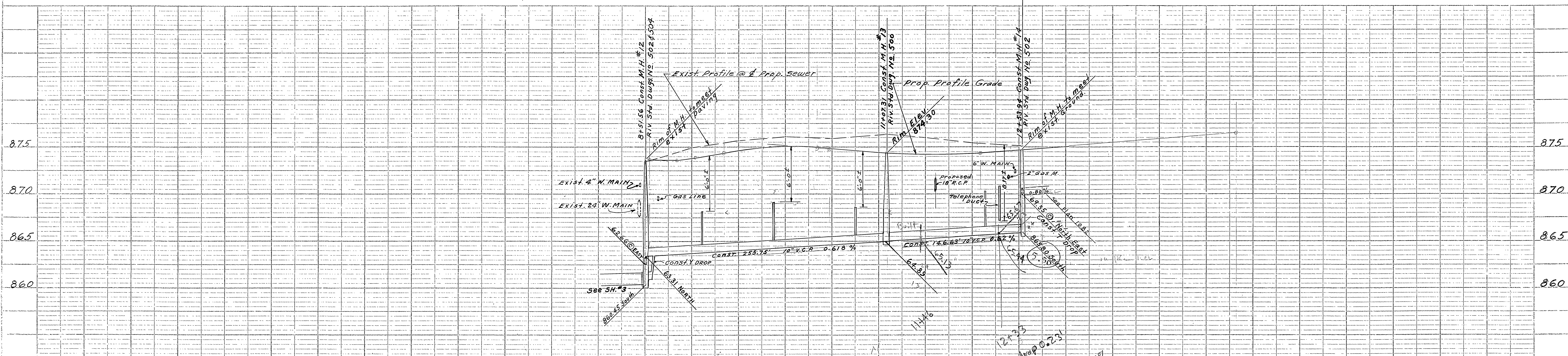

B.M. #49- NAIL AND LEAD IN CURB 74' LT.
490+00 @ WEST ROADBED EL. 861.87

B.M. #50- NAIL AND LEAD IN CURB 74' LT.
500+00 @ WEST ROADBED EL. 873.06

F.B.-5 PAGES 9-16 INCL.

SCALES: HOR. 1" = 50'
VERT. 1" = 5'

PROJECT	DATE
NO. OF SHEETS	
DATE CHECKED	
BY	
STRUCTURE NO. THIS SHEET	

N. 29° 45' E. 495 8 9 10 11 12 WEST ROAD BED RIVERSIDE FREEWAY 500

Contractor to use extreme caution crossing telephone underground conduit. Essential Service Involved.

6/2/60 gave Jack 3.4 OK to stringline grade from 11+46 to MH@12+53.94 in order to get under phone duct. *W. J. K.*

- NOTES:
- 1 Const. 4" Laterals from the new main to the property line for all lots not being served at this time.
 - 2 Reconnect existing Laterals to the new main.
 - 3 Exact location of wires and laterals to be determined in the field.

LANE DOWN

NOTE: It shall be the responsibility of the Contractor to clear the right of way in accordance with the provisions of the law as it affects each utility including irrigation lines and appurtenances and at no extra cost to the City.

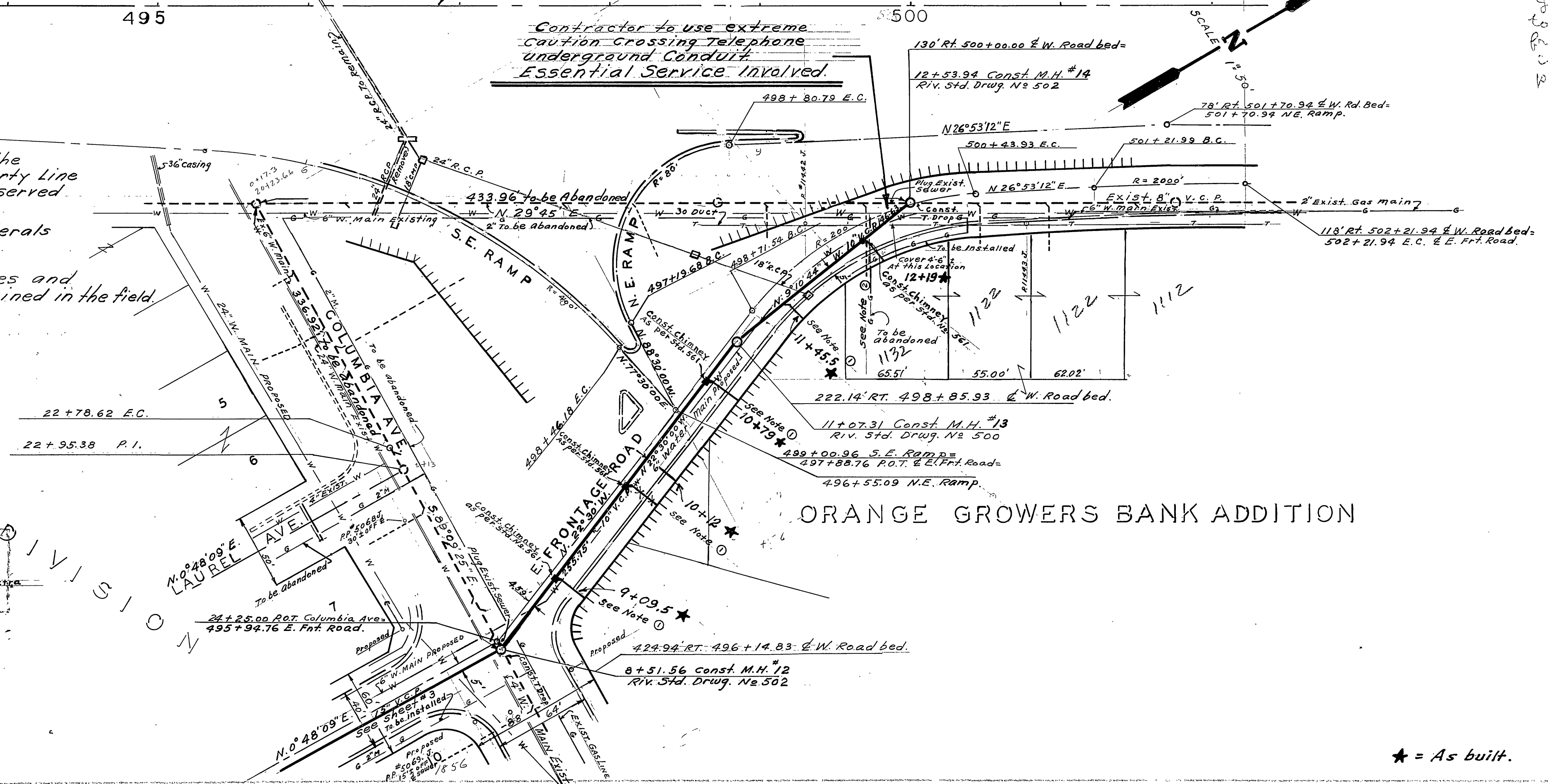

CITY OF RIVERSIDE CALIFORNIA
DEPARTMENT OF PUBLIC WORKS

SECTION

COLUMBIA AVE. OVERCROSSING
SEWER RELOCATION
EAST FRONTAGE ROAD SEWER

APPROVED BY *H. J. K.* CHECKED BY *wjg*

APPROVED BY *[Signature]* DIRECTOR OF PUBLIC WORKS

5208

3-23-60

* = As built.

DATE	BY
DATE CHECKED	
BY	
STRUCTURE NO. THIS SHEET	