

NOTE: LATERAL LOCATIONS ARE BASED ON SEWER CONNECTION PERMIT RECORDS AND MIGHT NOT BE WHERE INDICATED ON PLAN. IT IS THE CONTRACTOR'S RESPONSIBILITY TO LOCATE THEM IN THE FIELD.

- NOTE:
- BEDDING FOR SEWER LINE SHALL BE PER CITY OF RIVERSIDE STANDARD DRAWING NO. 452 CASE II, OR CASE IV IF COVER IS LESS THAN 12".
  - EXISTING LATERALS TO BE REMOVED AND REPLACED, CONNECTING THEM TO NEW 8" VCP SEWER PER CITY OF RIVERSIDE STANDARD DRAWING 554. CONSTRUCT CO PER CITY OF RIVERSIDE STANDARD DRAWING NO. 562
  - ALL MANHOLES TO BE PER CITY OF RIVERSIDE STANDARD DRAWING NO. 500.

**IMPORTANT NOTICE**  
 Section 4316-4217 of the Government Code requires a Dig Alert Identification Number to be placed before a "Permit to Excavate" will be valid. For your Dig Alert ID Number call CALL TOLL FREE 48 HOURS BEFORE YOU DIG UNDERGROUND SERVICE ALERT 1-800-227-2600

**WILSON & COMPANY**  
 625 E. CARNEGIE DRIVE SUITE 100  
 SAN BERNARDINO, CA 92408  
 (909) 806-8000  
 www.wilsonco.com



MARK	REVISIONS	APPR.	DATE

DESIGNED BY *MWP* DRAWN BY *SRP* CHECKED BY *AMT*

CITY OF RIVERSIDE, CALIFORNIA  
 PUBLIC WORKS DEPARTMENT  
**STREETER AVENUE UNDERPASS**  
**SEWER IMPROVEMENTS LANTANA ST. SS-01**

S-2081  
 SHEET 120 OF 191  
 FILE NO.

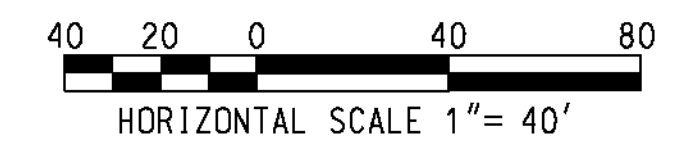

AS BUILT  
 (NO CORRECTIONS ON THIS SHEET)  
 BID No. 7094  
 C.C.A. DATE 08-20-15  
 R.E. NAME MICHAEL WOLEF

DATE: 8/7/2012 TIME: 10:20:13 AM

USER: altyrcheck SS001.dgn

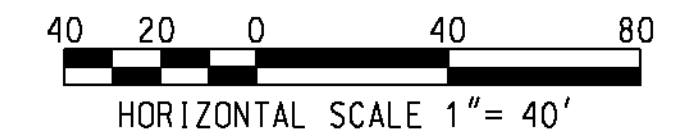
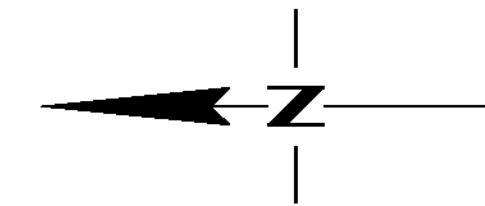
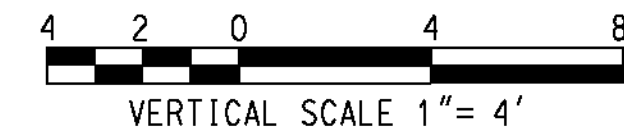
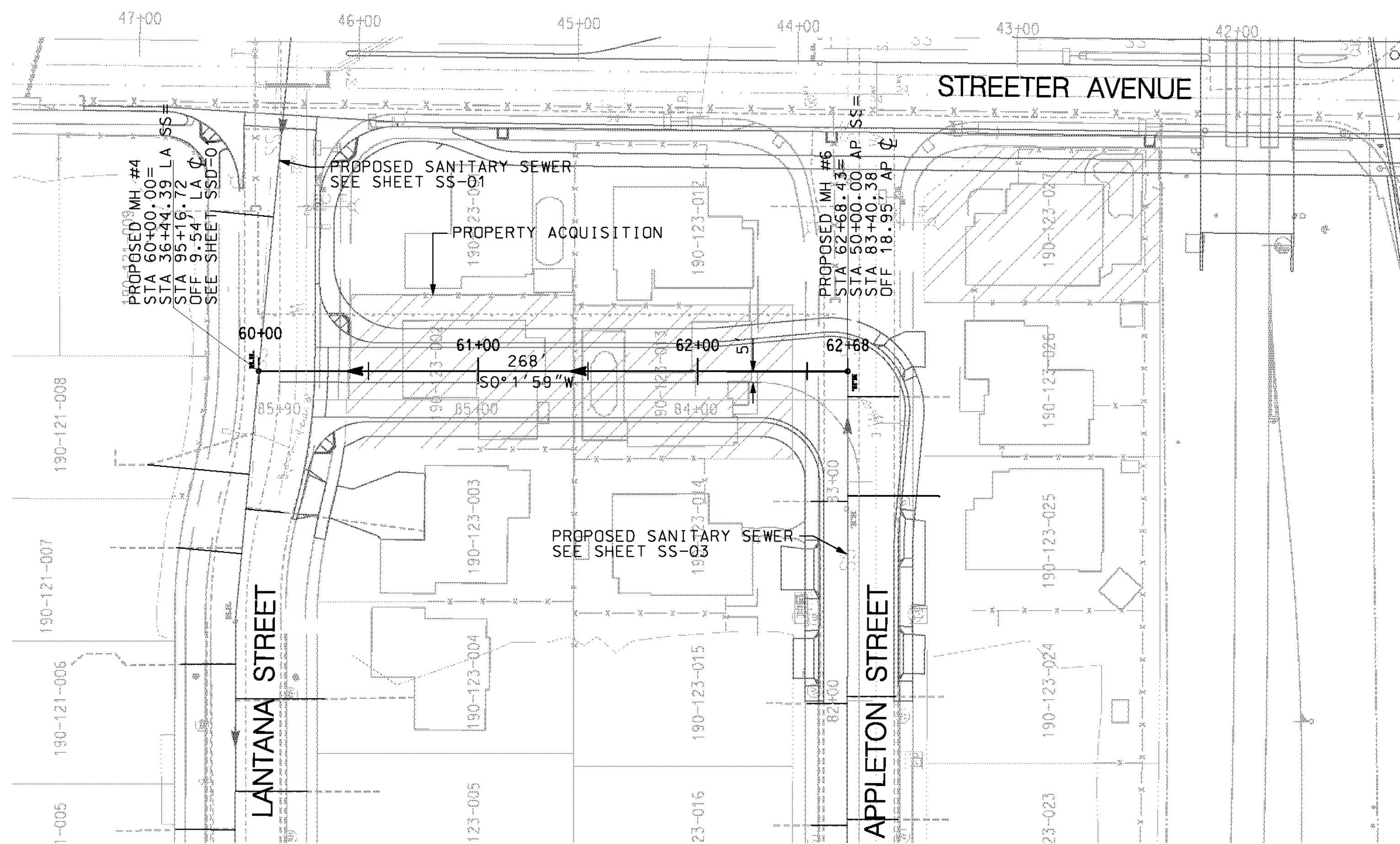
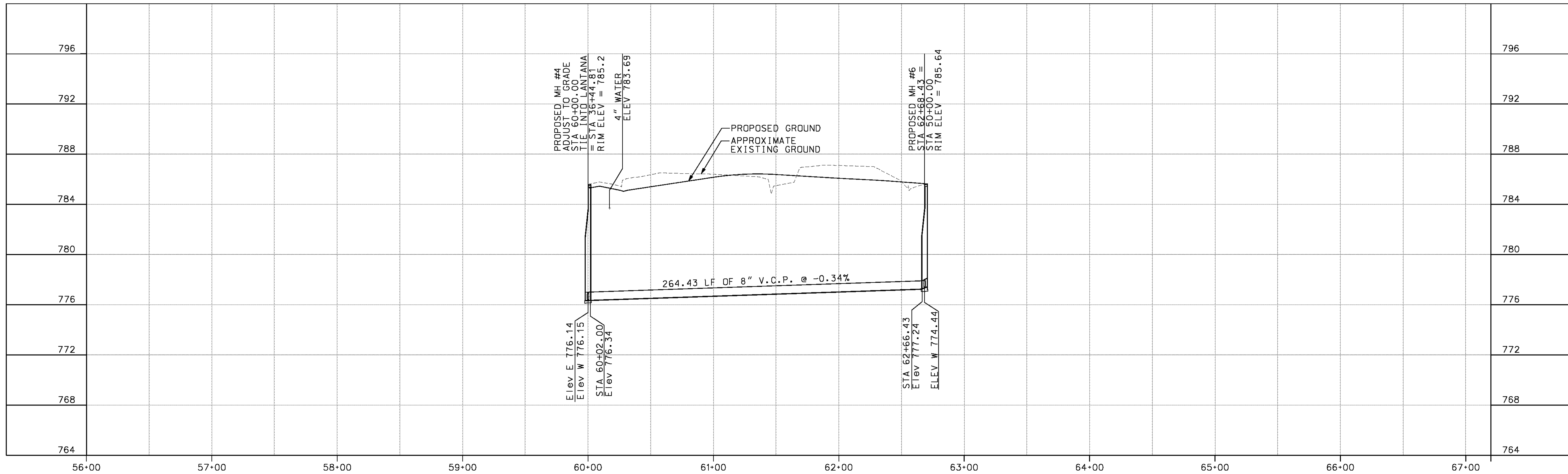

NOTE: LATERAL LOCATIONS ARE BASED ON SEWER CONNECTION PERMIT RECORDS AND MIGHT NOT BE WHERE INDICATED ON PLAN. IT IS THE CONTRACTOR'S RESPONSIBILITY TO LOCATE THEM IN THE FIELD.

- NOTE:
- BEDDING FOR SEWER LINE SHALL BE PER CITY OF RIVERSIDE STANDARD DRAWING NO. 452 CASE II, OR CASE IV IF COVER IS LESS THAN 12".
  - EXISTING LATERALS TO BE PROTECTED AND RECONNECTED TO NEW APPLETON SEWER PER CITY OF RIVERSIDE STANDARD DRAWING 554 AND 562.
  - ALL MANHOLES TO BE PER CITY OF RIVERSIDE STANDARD DRAWING NO. 500.

**IMPORTANT NOTICE**  
 Section 4134.021 of the Government Code requires a Dig Alert Identification Number to be placed before a "Permit to Excavate" will be valid. For your Dig Alert ID Number call CALL TOLL FREE 48 HOURS BEFORE YOU DIG UNDERGROUND SERVICE ALERT 1-800-227-2600

**WILSON & COMPANY**  
 625 E. CARNEGIE DRIVE SUITE 100  
 SAN BERNARDINO, CA 92408  
 (909) 806-8000  
 www.wilsonco.com

DATE 8-7-12

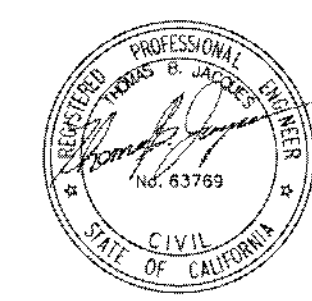

MARK	REVISIONS	APPR.	DATE

DESIGNED BY *MMP* DRAWN BY *SRP* CHECKED BY *JMT*

CITY OF RIVERSIDE, CALIFORNIA  
 PUBLIC WORKS DEPARTMENT  
**STREETER AVENUE UNDERPASS**  
**SEWER IMPROVEMENTS NEW ROAD SS-02**

S-2081  
 SHEET 121 OF 191  
 FILE NO.

ms:wpf-08-100-139-00:roadshsht15x45:SS02.dgn

DATE: 8/7/2012  
 TIME: 10:20:17 AM

USER: a11ymchek  
 SS002.dgn

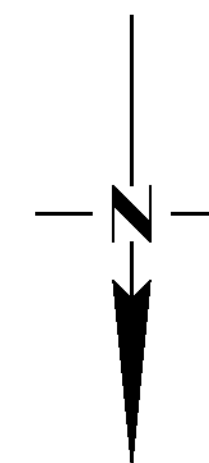
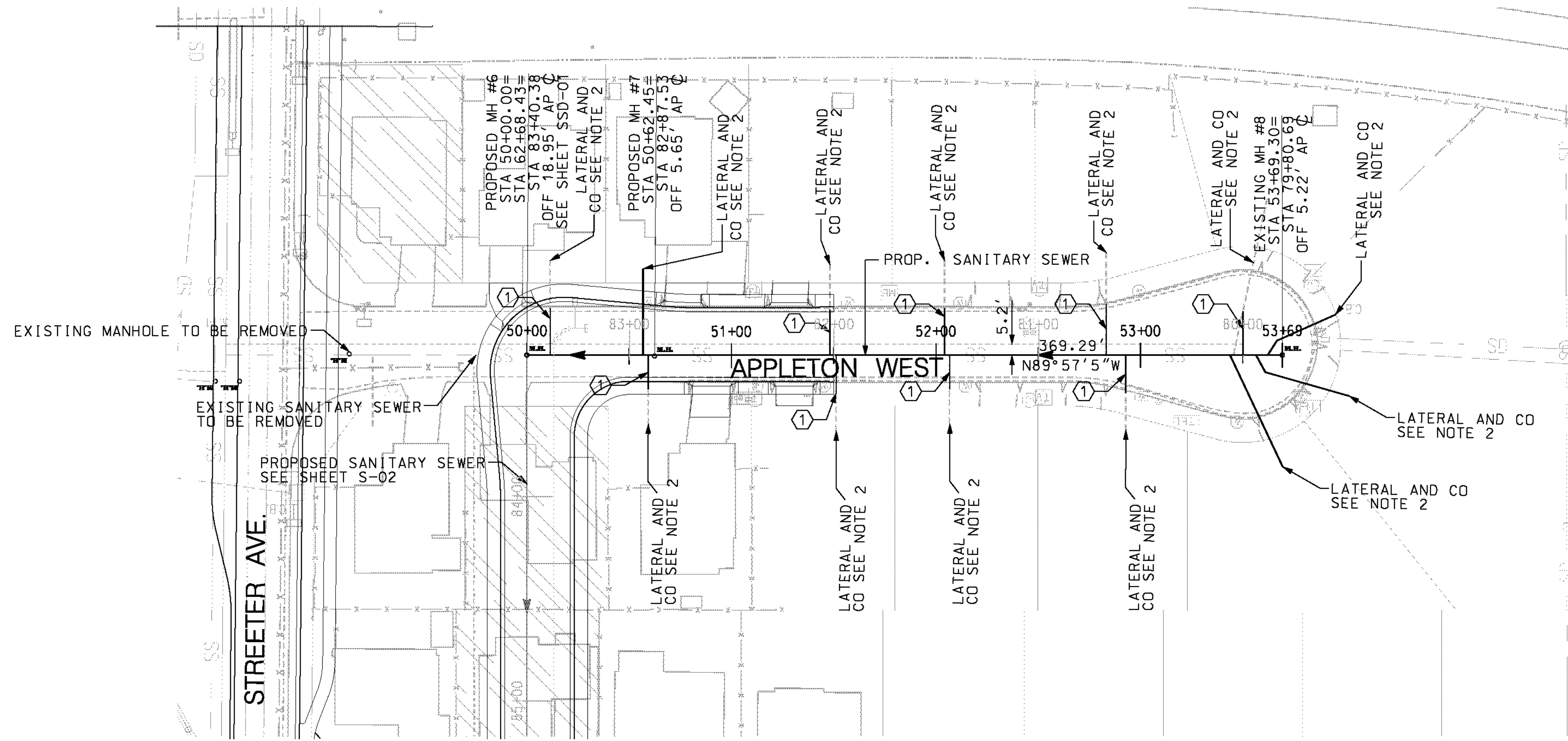
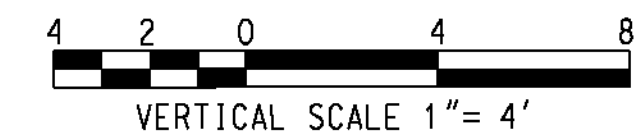
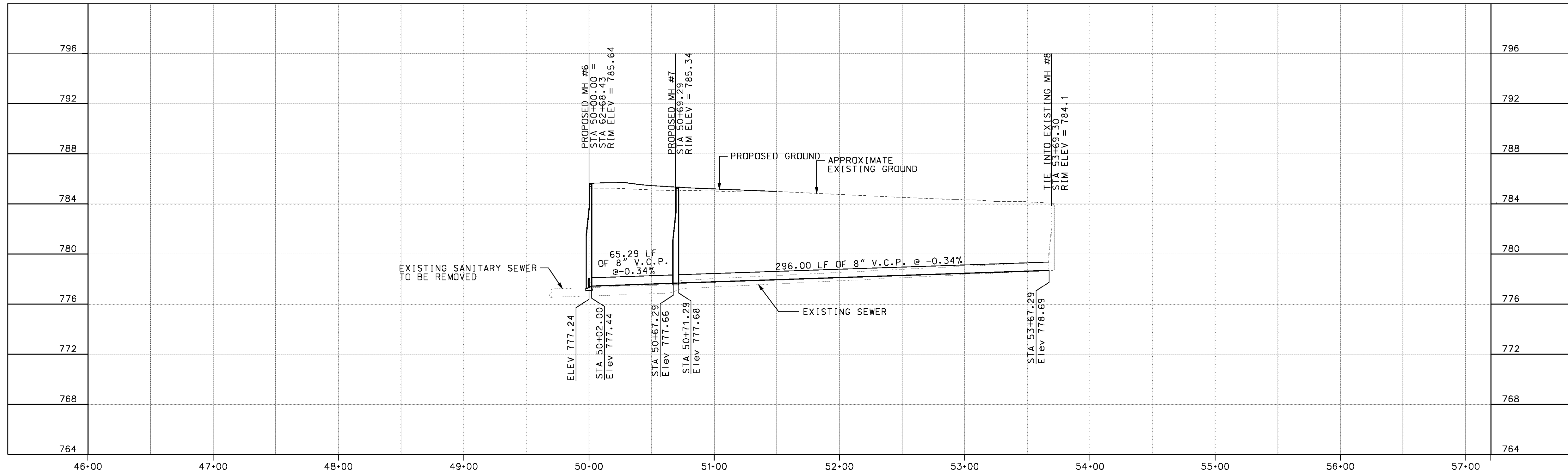

NOTE: LATERAL LOCATIONS ARE BASED ON SEWER CONNECTION PERMIT RECORDS AND MIGHT NOT BE WHERE INDICATED ON PLAN. IT IS THE CONTRACTOR'S RESPONSIBILITY TO LOCATE THEM IN THE FIELD.

- NOTE:
- BEDDING FOR SEWER LINE SHALL BE PER CITY OF RIVERSIDE STANDARD DRAWING NO. 452 CASE II, OR CASE IV IF COVER IS LESS THAN 12".
  - EXISTING LATERALS TO BE REMOVED AND REPLACED, CONNECTING THEM TO NEW 8" VCP SEWER PER CITY OF RIVERSIDE STANDARD DRAWING 554. CONSTRUCT CO PER CITY OF RIVERSIDE STANDARD DRAWING NO. 562
  - ALL MANHOLES TO BE PER CITY OF RIVERSIDE STANDARD DRAWING NO. 500.
  - HOUSES WHERE NO LATERAL WAS FOUND HAVE HAD LATERALS SHOWN AT EDGE OF PROPERTY. LATERALS TO BE FIELD LOCATED AND REPLACED PER NOTE 2.

AS BUILT  
NO CORRECTIONS ON THIS SHEET!  
BID No. 7094  
C.C.A. DATE 08-20-15  
R.E. NAME MICHAEL WOLFF

**IMPORTANT NOTICE**  
 Section 5114.0217 of the Government Code  
 requires a Dig Alert Identification  
 number to be placed before a  
 "Permit to Excavate" will be valid.  
 For your Dig Alert ID Number call  
 CALL TOLL FREE  
 48 HOURS BEFORE YOU DIG  
**UNDERGROUND SERVICE ALERT**  
 1-800-227-2600

**WILSON & COMPANY**  
 625 E. CARNEGIE DRIVE SUITE 100  
 SAN BERNARDINO, CA 92408  
 (909) 806-8000  
 www.wilsonco.com

DATE 8-7-12



MARK	REVISIONS	APPR.	DATE

DESIGNED BY *MWP* DRAWN BY *SRP* CHECKED BY *JMT*

CITY OF RIVERSIDE, CALIFORNIA  
 PUBLIC WORKS DEPARTMENT  
**STREETER AVENUE UNDERPASS**  
**SEWER IMPROVEMENTS APPLETON ST. SS-03**

S-2081  
 SHEET 122 OF 191  
 FILE NO.

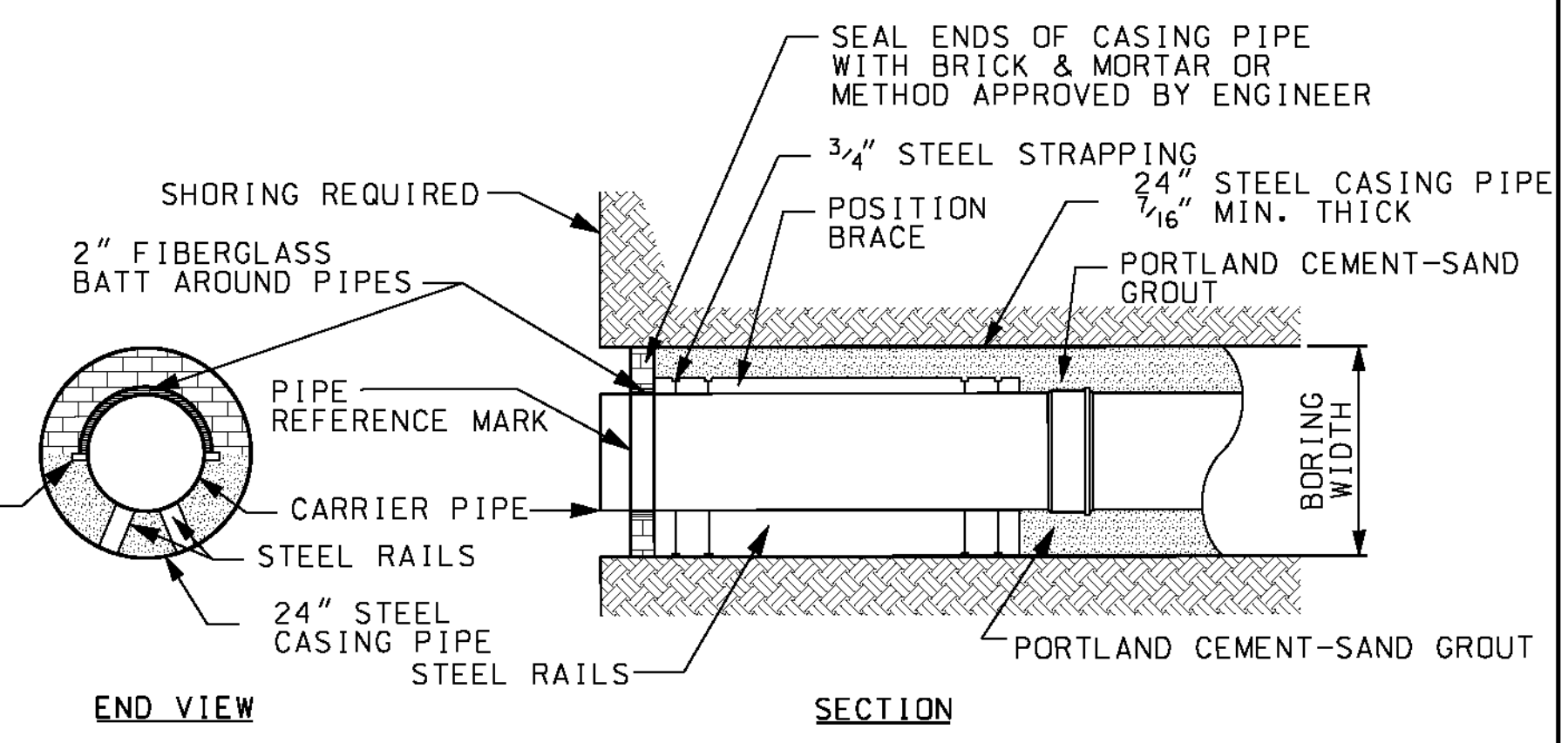
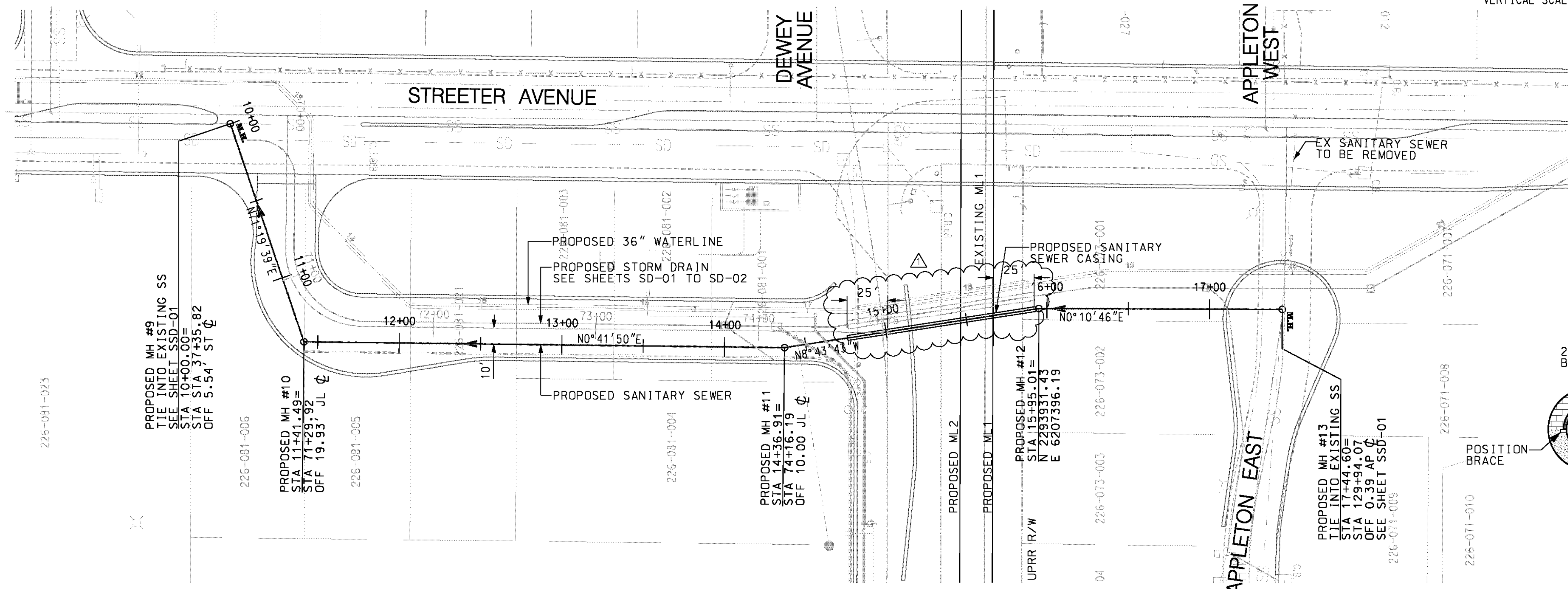
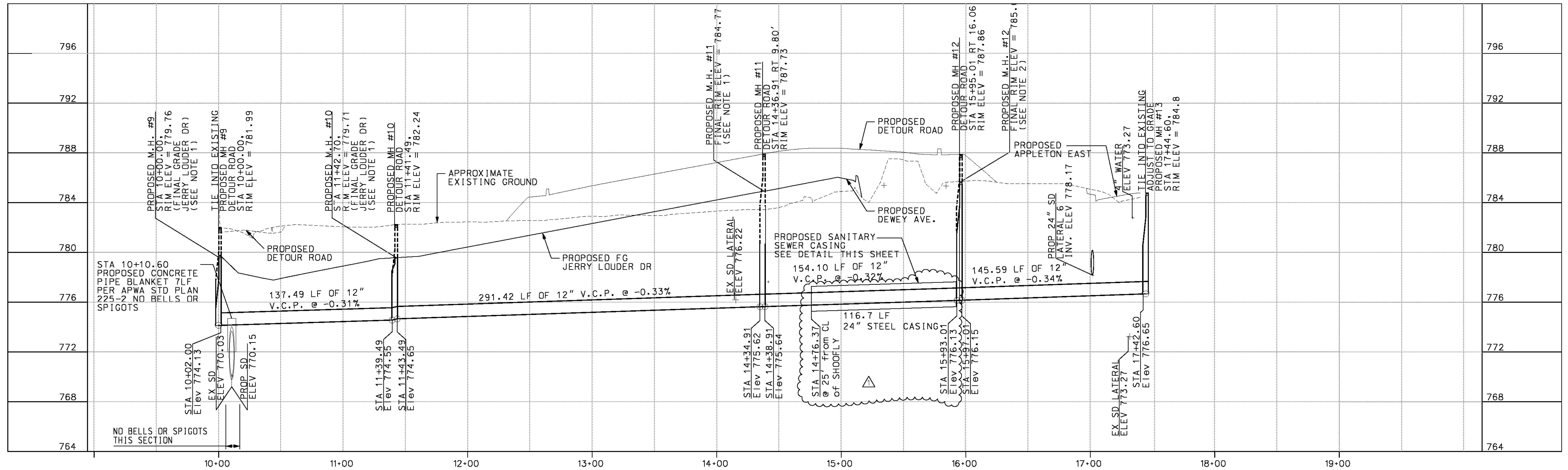

- NOTE:**
- ONCE TEMPORARY DETOUR ROAD IS REMOVED CONTRACTOR MUST BRING MANHOLES UP TO GRADE ON JERRY LOUDER DRIVE.
  - ONCE TEMPORARY DETOUR ROAD IS REMOVED CONTRACTOR MUST BRING MANHOLES UP TO GRADE ON DEWEY AVE.
  - BEDDING FOR SEWER LINE SHALL BE PER CITY OF RIVERSIDE STANDARD DRAWING NO. 452 CASE II, OR CASE IV IF COVER IS LESS THAN 12".
  - ALL MANHOLES TO BE PER CITY OF RIVERSIDE STANDARD DRAWING NO. 500.

**IMPORTANT NOTICE**  
Section 91424 of the Government Code requires a Big Alert Identification Number to be placed before a "Permit to Excavate" will be valid. For your Big Alert ID Number call CALL TOLL FREE 48 HOURS BEFORE YOU DIG UNDERGROUND SERVICE ALERT 1-800-227-2600

**WILSON & COMPANY**  
625 E. CARNEGIE DRIVE SUITE 100  
SAN BERNARDINO, CA 92408  
(909) 806-8000  
www.wilsonco.com

DATE 8-7-12

DESIGNED BY *MMP* DRAWN BY *SRP* CHECKED BY *JMT*

MARK	REVISIONS	TBJ	9/12
		APPR.	DATE

CITY OF RIVERSIDE, CALIFORNIA  
PUBLIC WORKS DEPARTMENT  
**STREETER AVENUE UNDERPASS**  
SEWER IMPROVEMENTS NEW RD. & DETOUR RD SS-04

S-2081  
SHEET 123 OF 191  
FILE NO.

M:\RR\08-100-139-03\CD\03\SSHEET123\SS04.dgn

DATE: 9/11/2012  
TIME: 8:01:00 AM

USER: J:\jag\grove\SS04.dgn

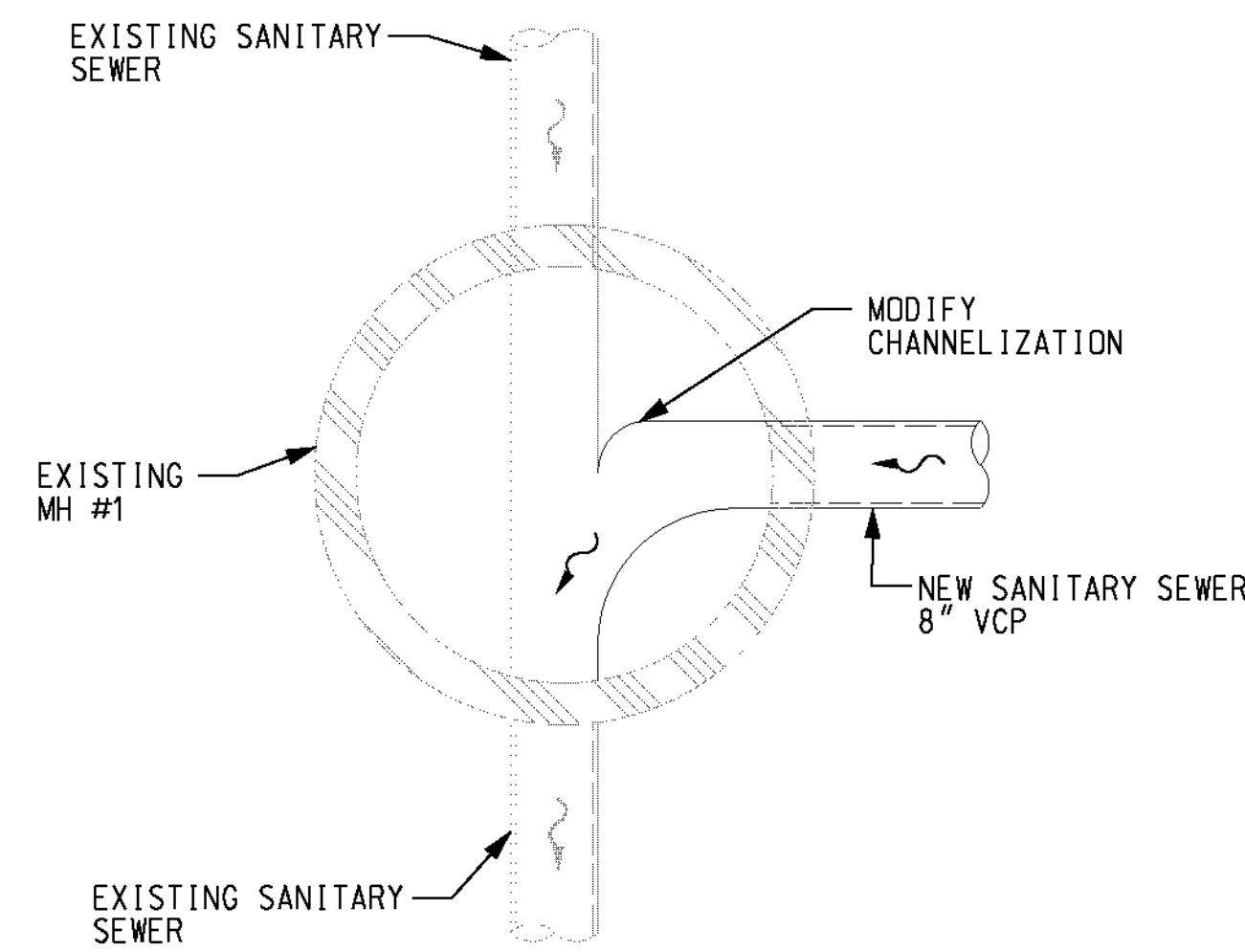

MANHOLE NO. 1 DETAIL  
N.T.S.

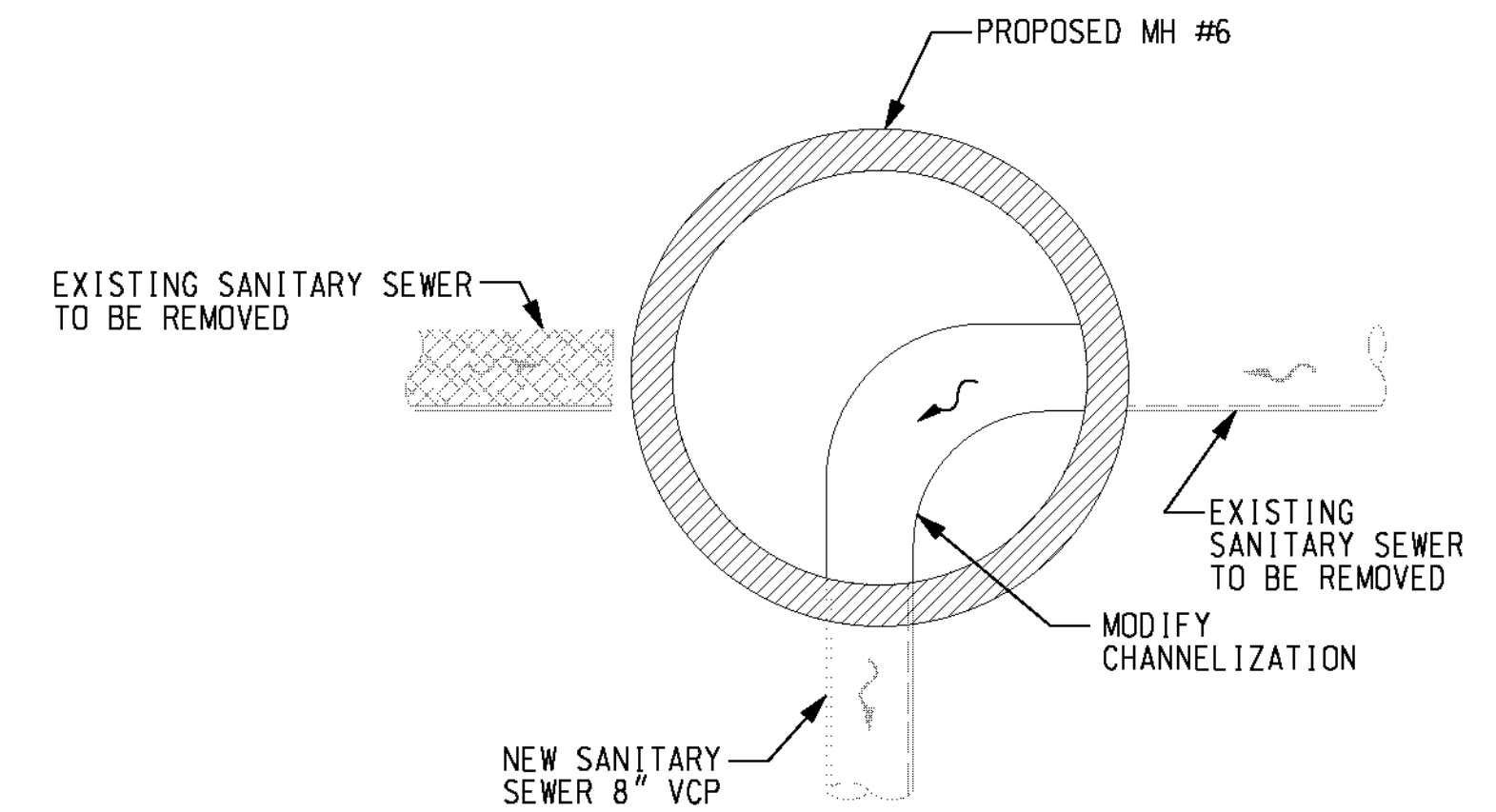

MANHOLE NO. 6 DETAIL  
N.T.S.

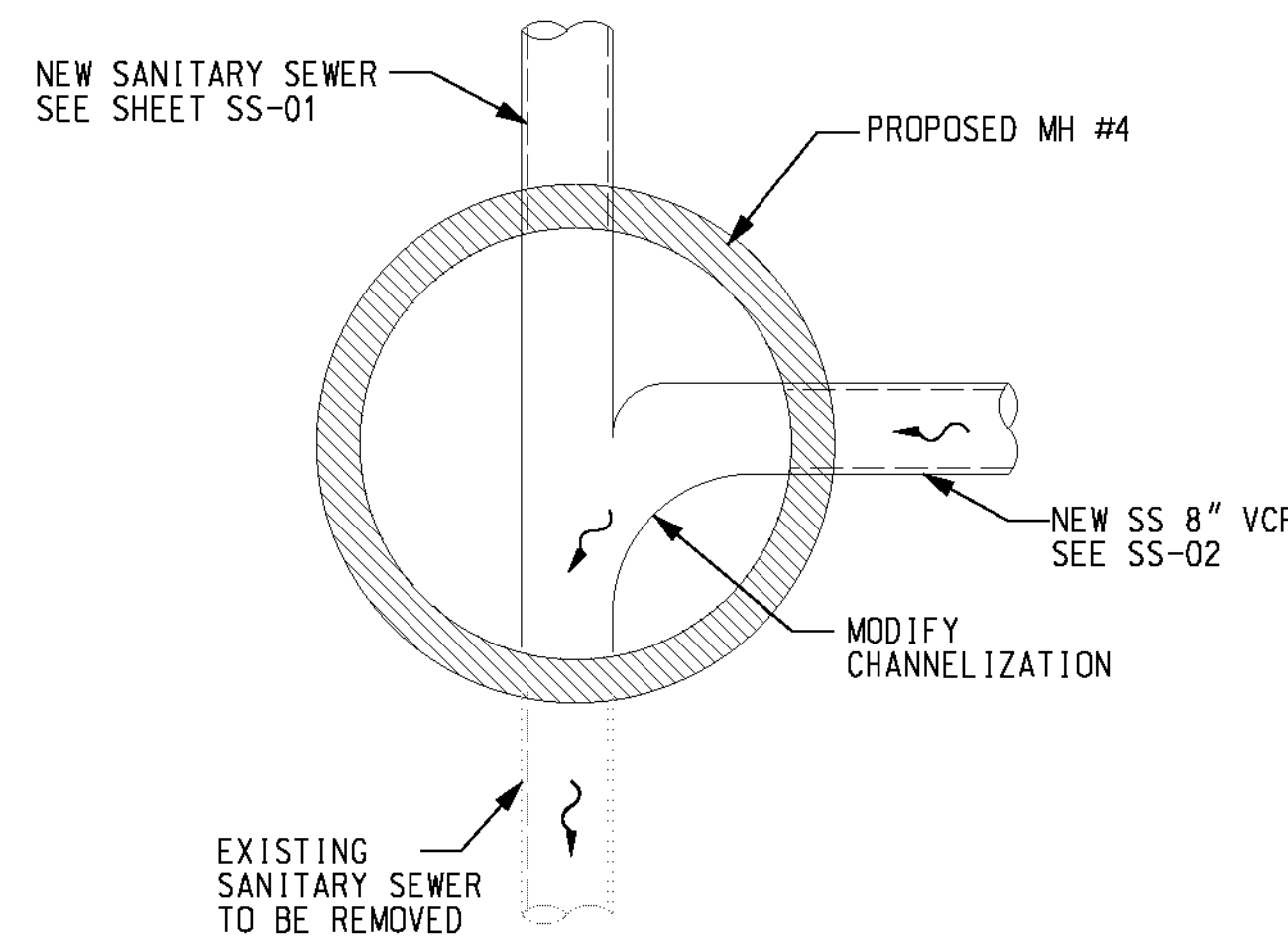
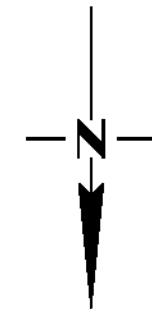

MANHOLE NO. 4 DETAIL  
N.T.S.

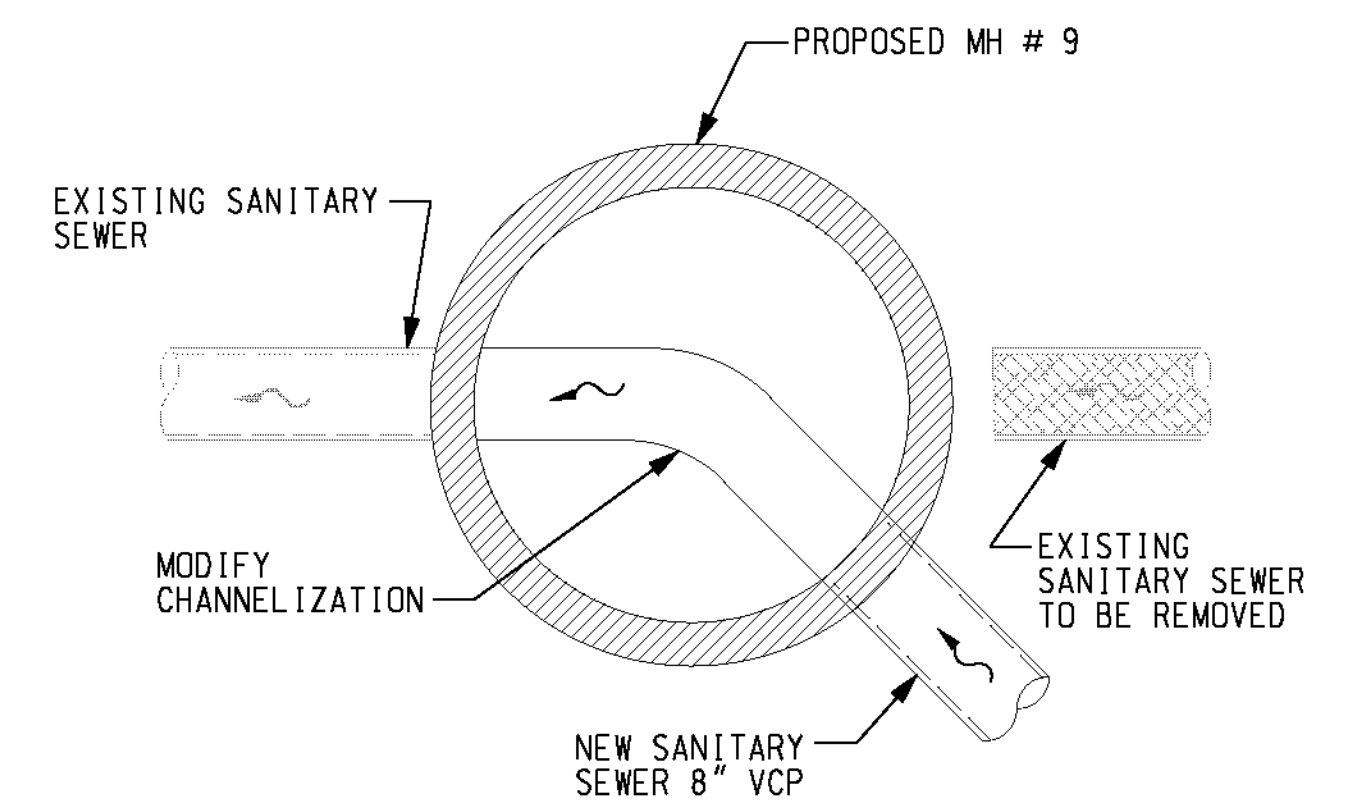
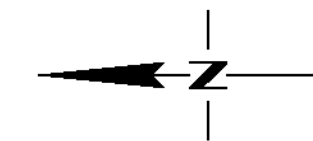

MANHOLE NO. 9 DETAIL  
N.T.S.

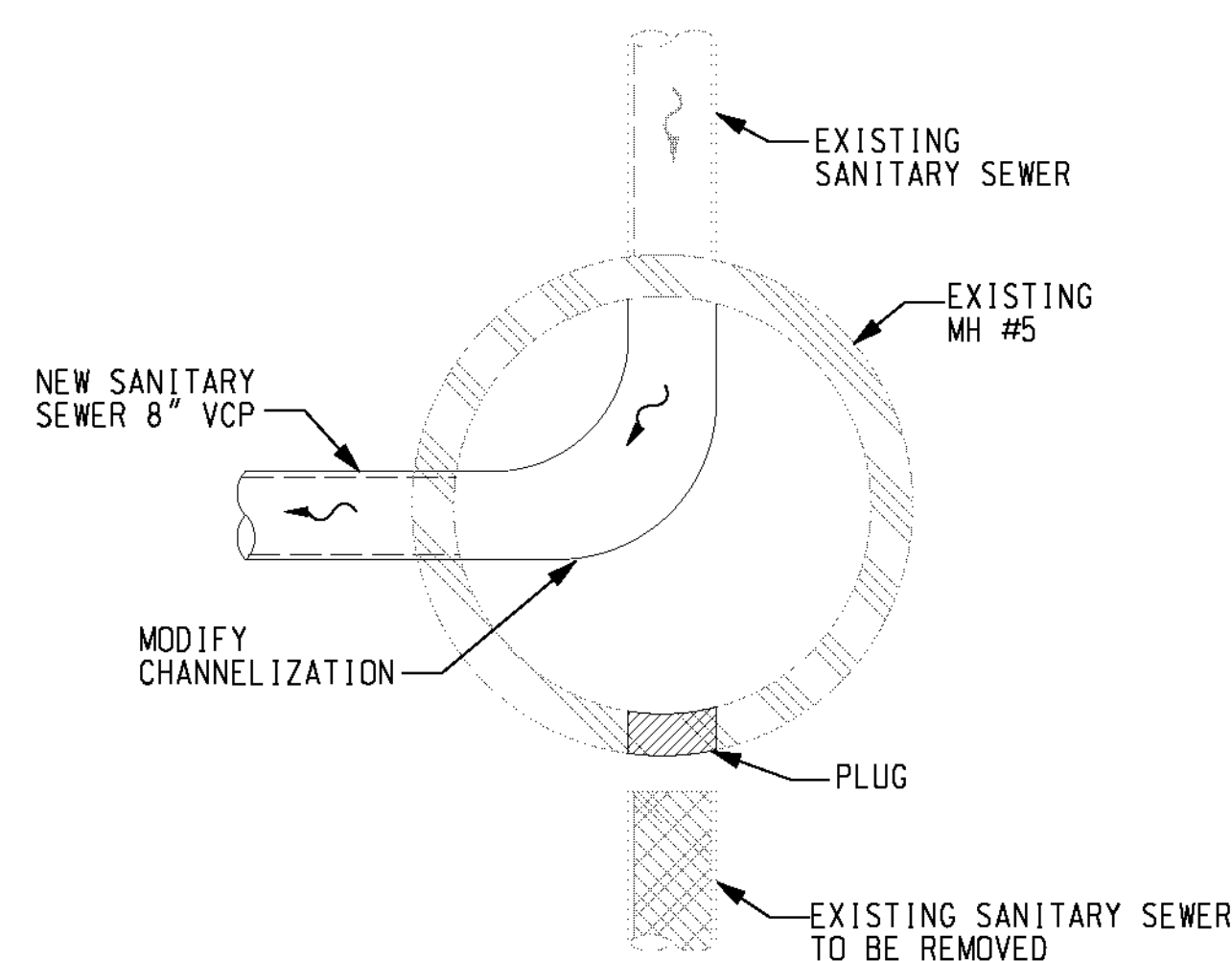
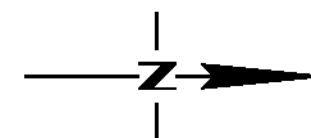

MANHOLE NO. 5 DETAIL  
N.T.S.

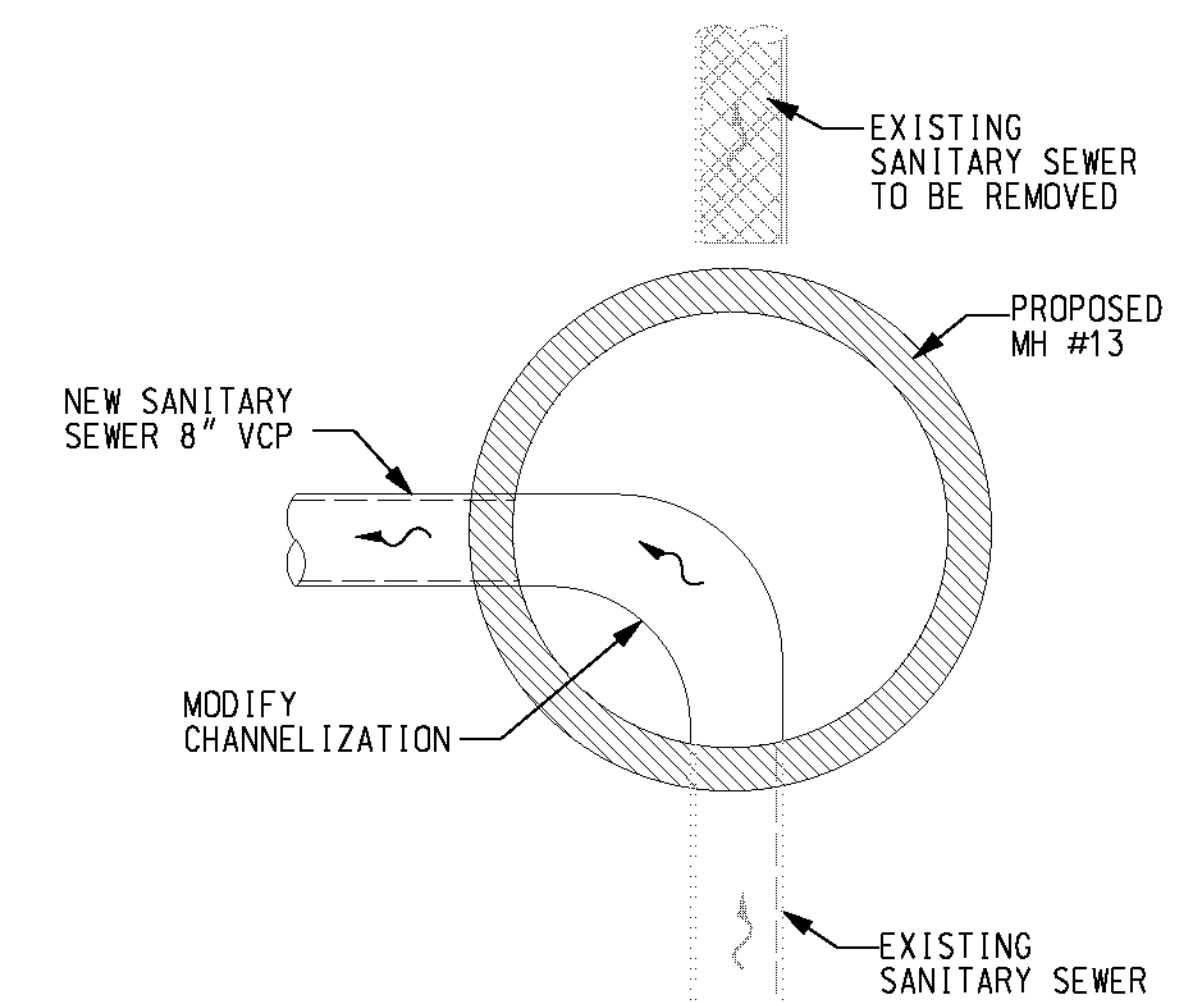

MANHOLE NO. 13 DETAIL  
N.T.S.

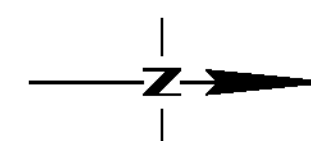

AS BUILT  
(NO CORRECTIONS ON THIS SHEET)  
BID No. 7094  
C.C.A. DATE 08-20-15  
R.E. NAME MICHAEL WOLFF

ms:wpf-08-400-139-00:roadshsht15k55005.dgn

DATE: 8/7/2012  
TIME: 10:20:28 AM

**IMPORTANT NOTICE**  
Section 43164-217 of the Government Code requires a Dig Alert Identification Number to be placed before a "Permit to Excavate" will be valid. For your Dig Alert I.D. Number call CALL TOLL FREE 48 HOURS BEFORE YOU DIG UNDERGROUND SERVICE ALERT 1-800-227-2600

**WILSON & COMPANY**  
625 E. CARNEGIE DRIVE SUITE 100  
SAN BERNARDINO, CA 92408  
(909) 806-8000  
www.wilsonco.com

DATE 8-7-12



MARK	REVISIONS	APPR.	DATE

DESIGNED BY *MWP* DRAWN BY *SRP* CHECKED BY *JMT*

CITY OF RIVERSIDE, CALIFORNIA  
PUBLIC WORKS DEPARTMENT  
STREETER AVENUE UNDERPASS  
SEWER IMPROVEMENTS SANITARY SEWER DETAILS SSD-01

S-2081  
SHEET 124 OF 191  
FILE NO.

HORIZ. SCALE: VERT. SCALE:

USER = altyrnhak SS005.dgn