

PROFILE	
DESIGNED	BY
NOTED	DATE
GRADES CHECKED	
PLAN CHECKED	
BY	
DATE	

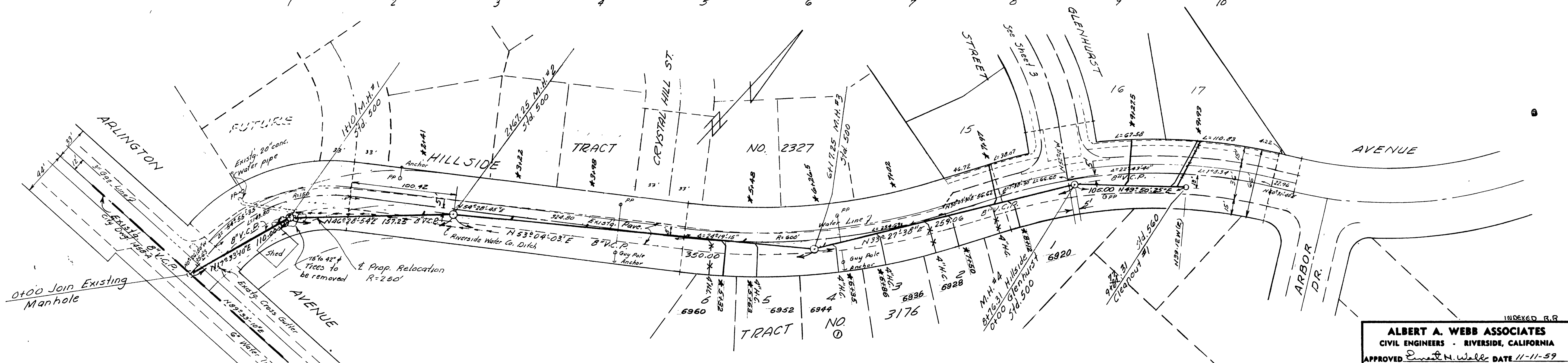

PLAN	
DESIGNED	BY
NOTED	DATE
ALIGNMENT CHECKED	
RT. OF WAY CHECKED	
BY	
DATE	

QUANTITY ESTIMATE	
8" Vitrified Clay Pipe	3,015 lin. ft.
4" Vitrified Clay Pipe	1,260 lin. ft.
8" x 4" Vitrified Clay Wyes	54
Manholes Std. 500	12
Cleanout Std. 560	1
Trees to be removed	4

- NOTES:-**
- All house connections & wyes shall be field located.
 - Construction shall be in accordance with Specifications of the City of Riverside, Department of Public Works.

BENCH MARK
 Nail & Washer in N.E. curb return at corner of Arlington & Arbor Drive. Elev. 768.06.

TRACT 3176 AS BUILT 12-6-65 H.B. 82
 AS BUILT 7/14/60 R. Mitchell

REVISION		
MARK	DATE	DESCRIPTION
①	2-3-65	Added Laterals for Tr. 3176 Crawley & Hawkins George O. Crawley E.E. Hawkins W.S. 1187 Jm

INDEXED R.R.
ALBERT A. WEBB ASSOCIATES
 CIVIL ENGINEERS - RIVERSIDE, CALIFORNIA
 APPROVED *Ernest N. Webb* DATE 11-11-59
 No. 9876

CITY OF RIVERSIDE, CALIFORNIA
 DEPARTMENT OF PUBLIC WORKS

SEWER PLAN & PROFILE
 HILLSIDE AVENUE

VIEW DARK TRACT UNIT NO. 1

APPROVED BY *Ernest N. Webb*
 DIRECTOR OF PUBLIC WORKS
 DATE 2-9-60
NO. S-209
 SHEET 1 OF 3

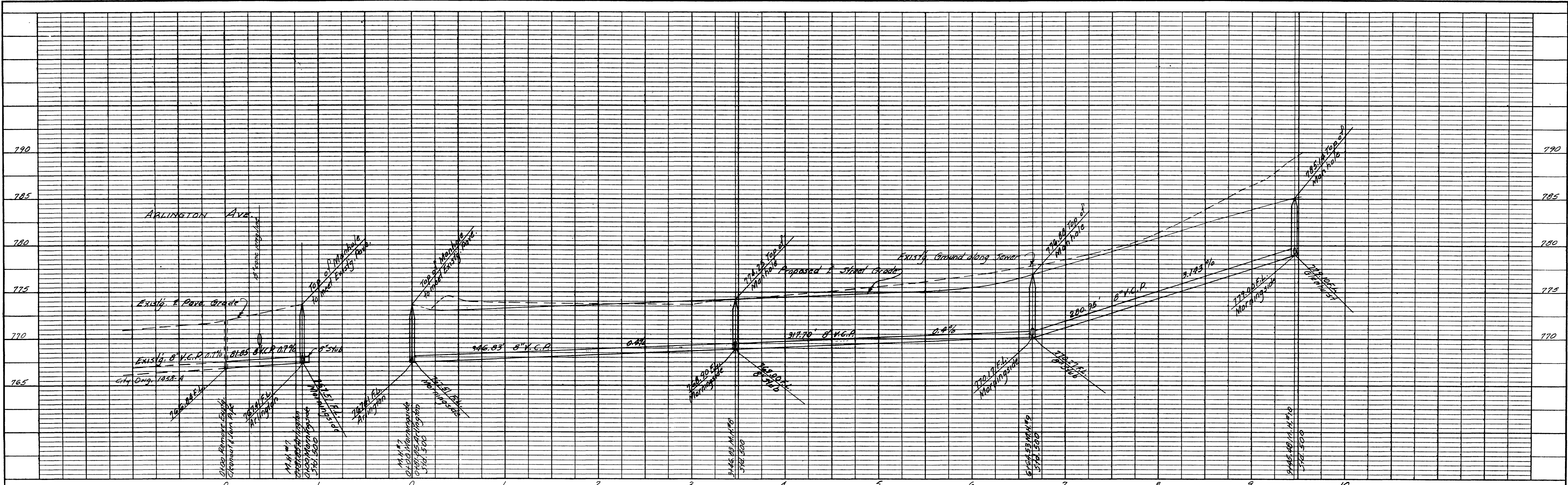

PROFILE	
NO.	BY
DATE	
APPROVED	
NOTED	
STRUCTURE NOTATIONS CHECKED	

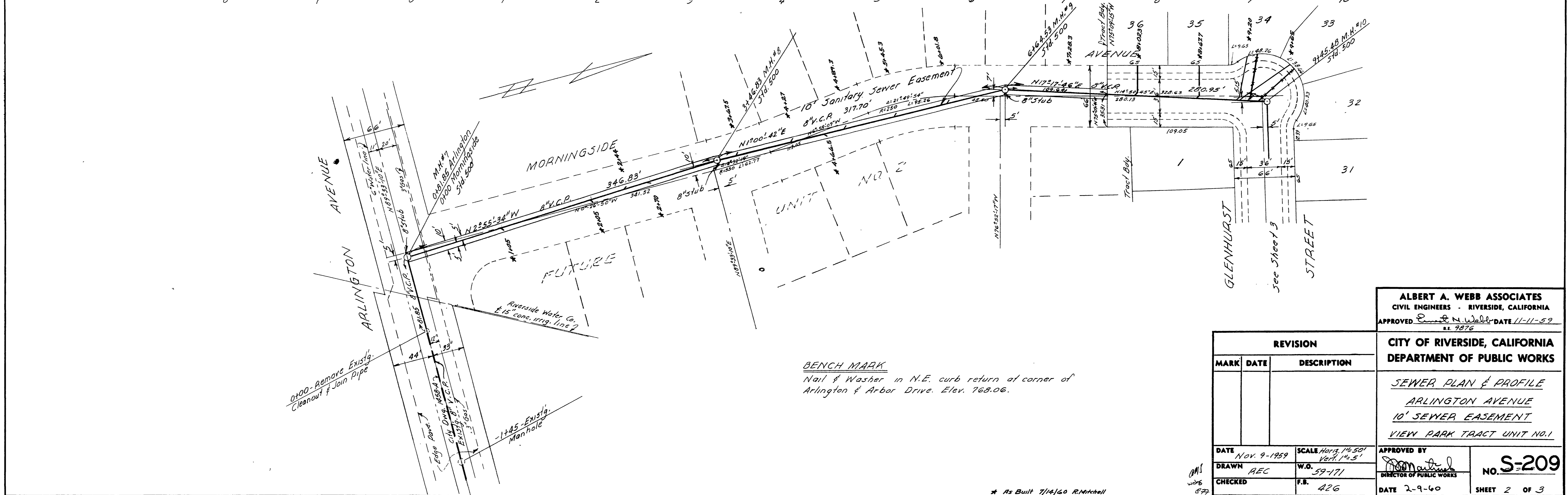

PLAN	
NO.	BY
DATE	
APPROVED	
NOTED	
ALIGNMENT CHECKED	
STRUCTURE NOTATIONS CHECKED	

ALBERT A. WEBB ASSOCIATES
 CIVIL ENGINEERS - RIVERSIDE, CALIFORNIA
 APPROVED *Emmett J. Webb* DATE 11-11-59
 S. 19276

CITY OF RIVERSIDE, CALIFORNIA
 DEPARTMENT OF PUBLIC WORKS

SEWER PLAN & PROFILE
 ARLINGTON AVENUE
 10' SEWER EASEMENT
 VIEW PARK TRACT UNIT NO. 1

REVISION	
MARK	DESCRIPTION

APPROVED BY *Emmett J. Webb*
 DIRECTOR OF PUBLIC WORKS
 DATE 2-9-60
 SHEET 2 OF 3

BENCH MARK
 Nail & Washer in N.E. curb return of corner of
 Arlington & Arbor Drive. Elev. 768.06.

* As Built 7/14/60 R. Mitchell

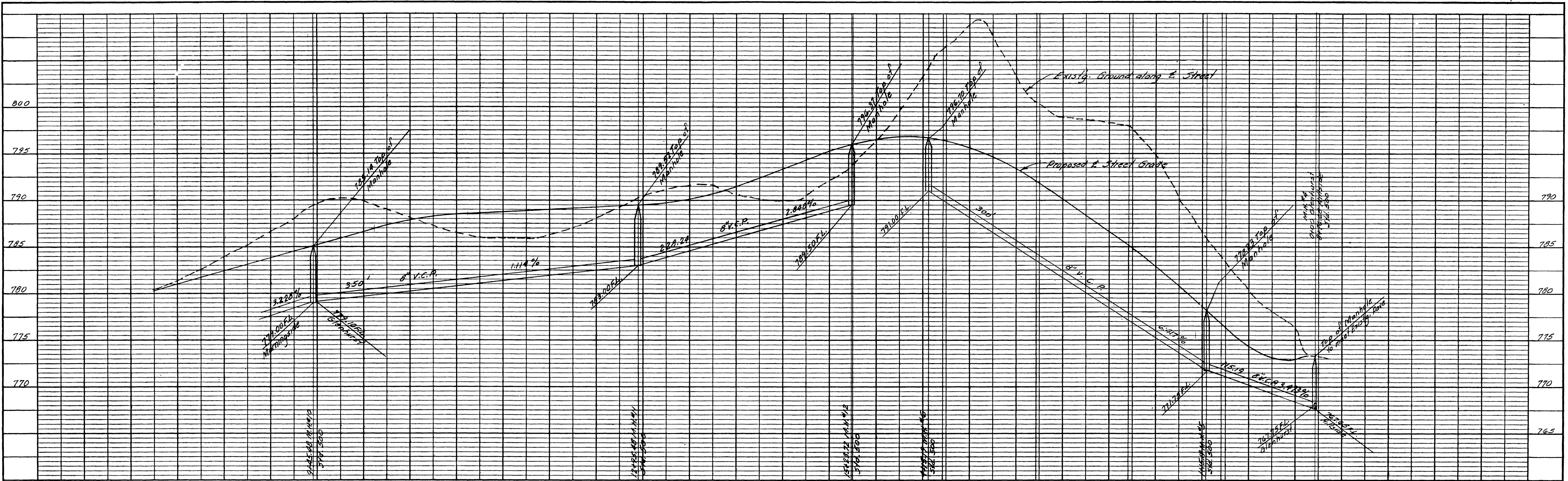

PROFILE	
NO. _____	DATE _____
NOTE BOOK _____	BY _____
DESIGNED BY _____	CHECKED BY _____
STRUCTURE NO. _____	DATE _____

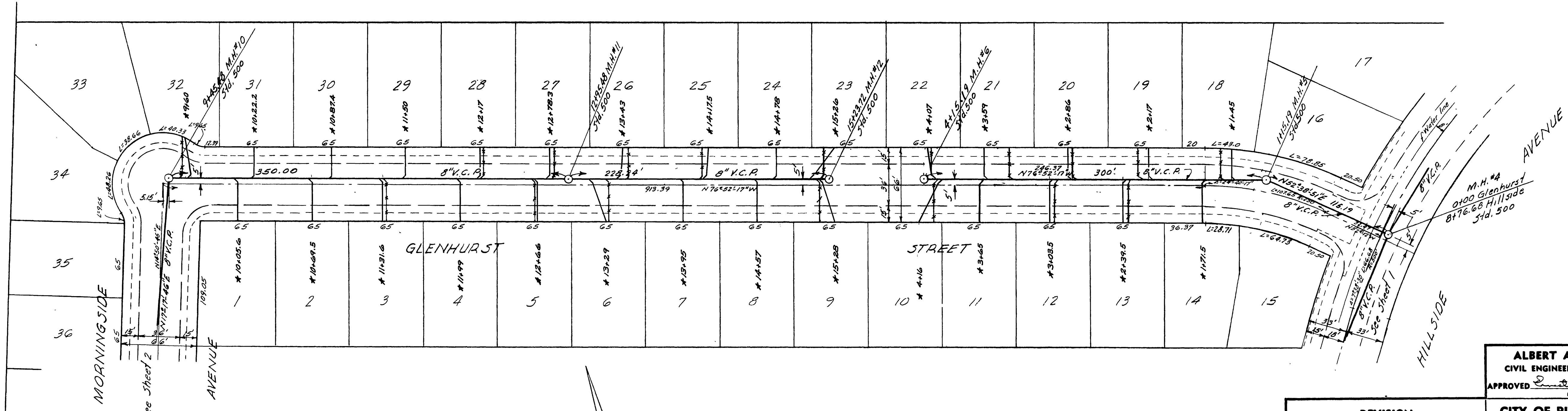

PLAN	
NO. _____	DATE _____
NOTE BOOK _____	BY _____
DESIGNED BY _____	CHECKED BY _____
STRUCTURE NO. _____	DATE _____

BENCH MARK
 Nail & Washer in N.E. curb return at corner
 of Arlington & Arbor Drive. Elev. 768.06.

ALBERT A. WEBB ASSOCIATES
 CIVIL ENGINEERS - RIVERSIDE, CALIFORNIA
 APPROVED *[Signature]* DATE 11-11-59
 E.L. 2876

CITY OF RIVERSIDE, CALIFORNIA
 DEPARTMENT OF PUBLIC WORKS

SEWER PLAN & PROFILE
 GLENHURST STREET

VIEW PARK TRACT UNIT NO. 1

REVISION	
MARK	DESCRIPTION
3-30-60	Manhole No. 6 Raised 1' to 799.00

DATE	Nov. 10, 1959	SCALE	Horiz. 1" = 50' Vert. 1" = 5'
DRAWN	REC	W.O.	59-171
CHECKED		F.S.	426

APPROVED BY *[Signature]*
 DIRECTOR OF PUBLIC WORKS
 DATE 2-9-60
NO. S-209
 SHEET 3 OF 3

* As Built 7/20/60 R. M. H. W.