

**MAXWELL SURVEYING**  
 W. E. Bryant  
 APPROVED BY: RE 1567 DATE 8/28/61

**CITY OF RIVERSIDE, CALIFORNIA**  
 DEPARTMENT OF PUBLIC WORKS

**TRACT 2274**  
 ROYCE STREET  
 OUIDA DRIVE  
 SEWER PLANS AND PROFILES

SCALE: HORZ. 1" = 40' VERT. 1" = 4'

APPROVED BY: *[Signature]*  
 DIRECTOR OF PUBLIC WORKS

**No. S-211**

DATE: 2-16-60 SHEET 1 OF 2

RIVERSIDE ESTATES  
 UNIT #1  
 SEE SH. 1 OF 2, DRG. NO. S-163.

SEE SH. 2 OF 3,  
 DRG. NO. R-93.

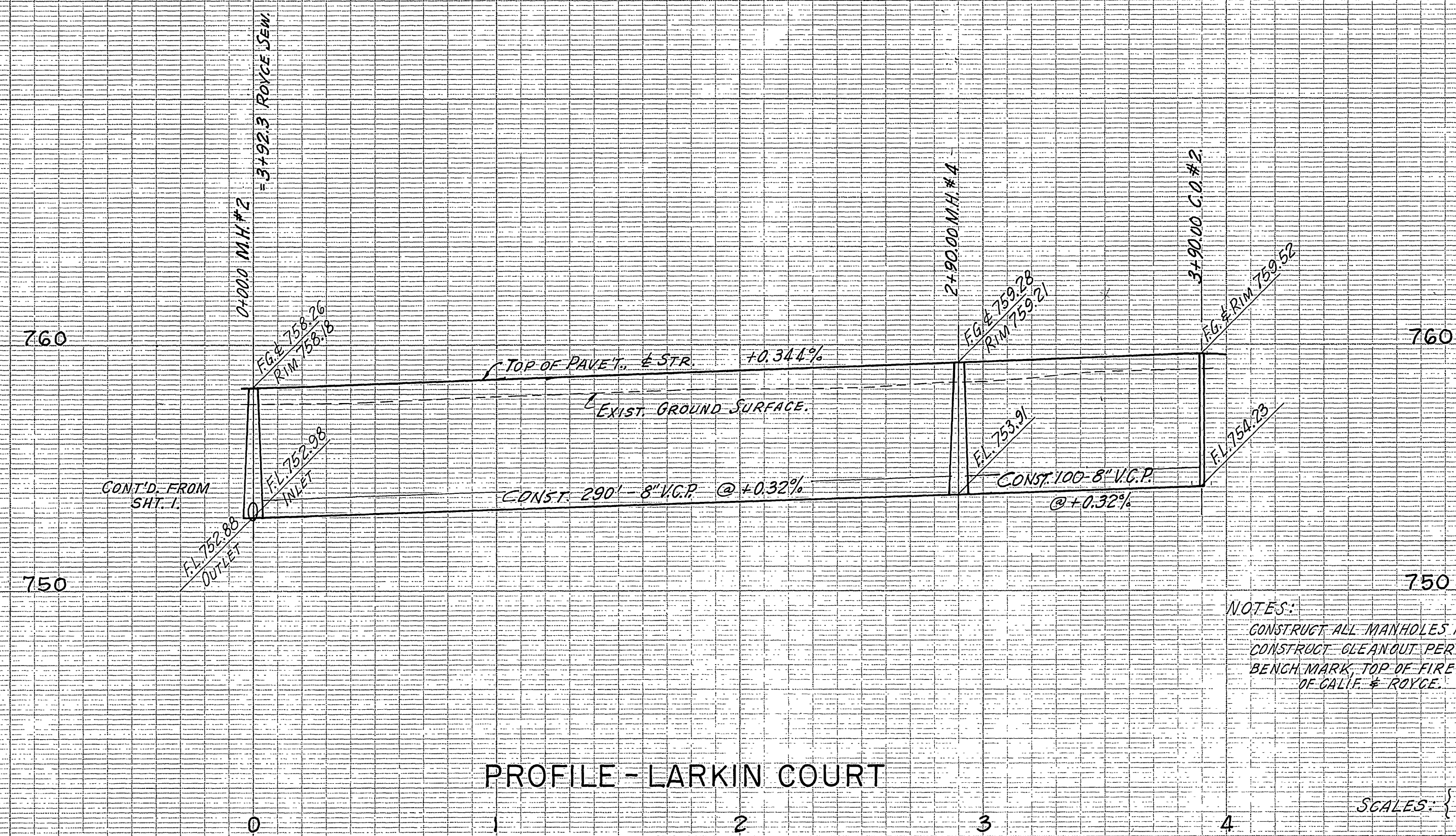

NOTES:  
 CONSTRUCT ALL MANHOLES PER RIV. CITY STD. NO. 500.  
 CONSTRUCT CLEANOUT PER RIV. CITY STD. NO. 560.  
 BENCH MARK, TOP OF FIRE HYDRANT AT NW. COR.  
 OF CALIF. \* ROYCE. ELEV. 756.17.

SCALES: HOR. 1" = 40'  
 VERT. 1" = 4'

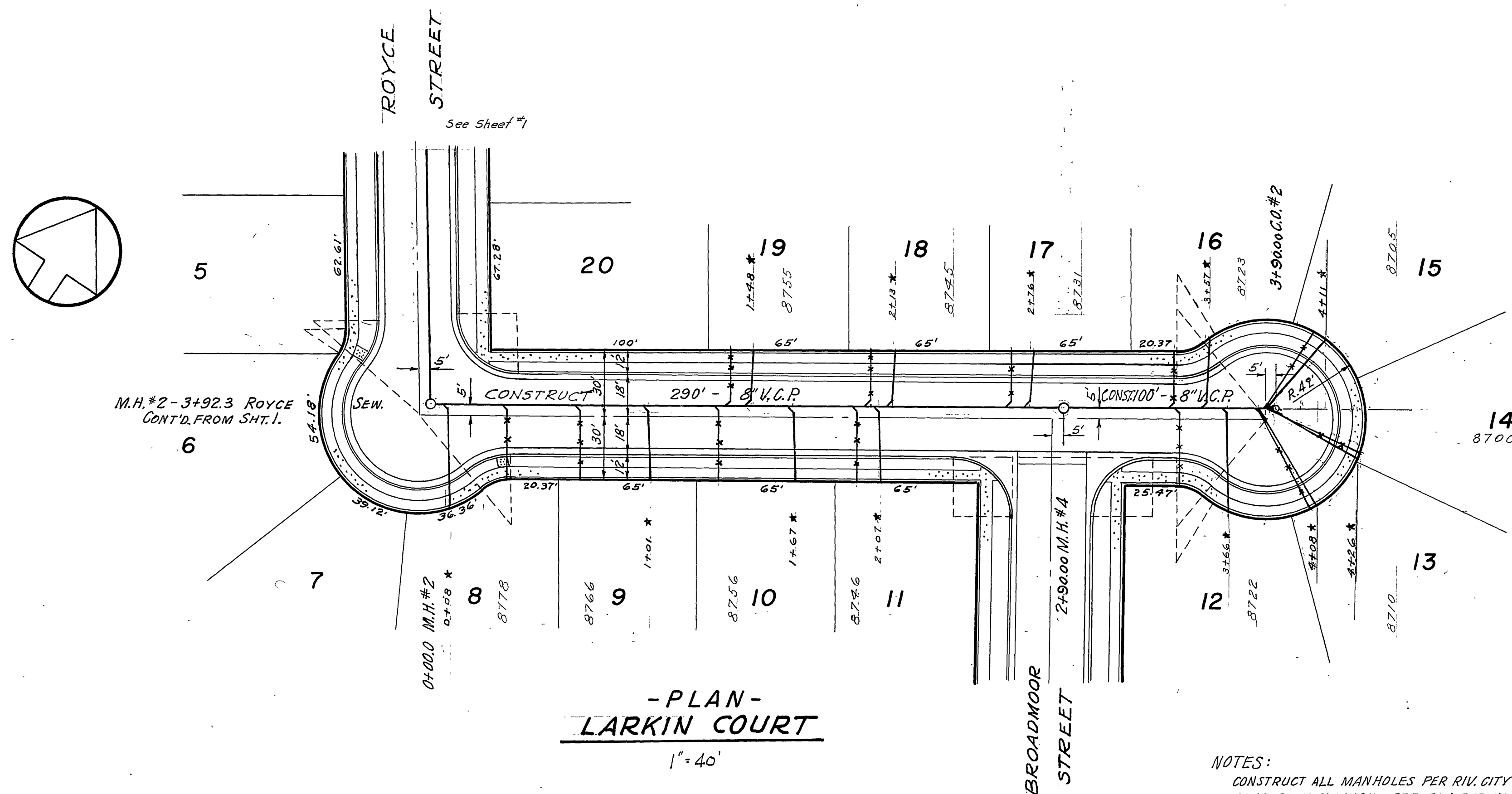

NOTES:  
 CONSTRUCT ALL MANHOLES PER RIV. CITY STD. NO. 500.  
 CONSTRUCT CLEANOUT PER RIV. STD. NO. 560.  
 ALL LATERALS TO BE LOCATED IN FIELD.

| Date   | Revisions                                  |
|--------|--|
| 1/10/1 | Reduce 6" to 4" laterals and 5' to 4' from |
|        |  |
|        |  |
|        |  |

**MAXWELL SURVEYING**  
*W. E. Bryant*  
 APPROVED BY: *R. E. Asst.* DATE 8/28/61

**CITY OF RIVERSIDE, CALIFORNIA**  
 DEPARTMENT OF PUBLIC WORKS

**TRACT 2274**  
 LARKIN COURT

**SEWER PLANS AND PROFILES**  
 SCALE: 1" = 40' HORZ. 1" = 4' VERT.

APPROVED BY: *[Signature]*  
 DIRECTOR OF PUBLIC WORKS

DATE 2-16-60

**NO. S-211**

SHEET 2 OF 2