

ESTIMATE OF QUANTITIES

Location	8" V.C.P.	4" V.C.P.	0.004% Manhole	Cleanout
Adams St.	75	98	2	1
Brunswick Ave	527	370	11	2
Dover St.	250	120	4	1
Majestic St.	250	56	2	1
TOTAL	1102'	644'	19	4

NOT BUILT

NOTES
 House connections to be located in field.
 Construction to be in accordance with
 Standards and Specifications of the
 City of Riverside - Dept. of Public Works.
 Bench Mark: - 780.86, top I.P. in cap man,
 intersection Adams St. & Arlington Ave.
 F.B. 392/12.

ALBERT A. WEBB ASSOCIATES
 CIVIL ENGINEERS - RIVERSIDE, CALIFORNIA
 APPROVED *[Signature]* DATE 2-6-60
 No. 2876

CITY OF RIVERSIDE, CALIFORNIA
 DEPARTMENT OF PUBLIC WORKS

SEWER PLAN & PROFILE
 BRUNSWICK AVENUE
 ADAMS STREET
 OAK MANOR No. 7.

REVISION		DESCRIPTION
MARK	DATE	

DATE Feb. 1959
 DRAWN HSC
 CHECKED REC

SCALE Horiz. - 1" = 50'
 Vert. - 1" = 5'
 W.D. 58-174
 F.B. 392/12

APPROVED BY *[Signature]*
 DIRECTOR OF PUBLIC WORKS
 DATE 3-1-60

NO. 5-213
 SHEET 1 OF 2

PROFILE	DATE
SURVEYED	
GRADES CHECKED	
BY W. A. WEBB	
STRUCTURE NOTATIONS CHECKED	

PLAN	DATE
SURVEYED	
GRADES CHECKED	
BY W. A. WEBB	
STRUCTURE NOTATIONS CHECKED	

PROFILES
 Vertical Scale: 1"=5'

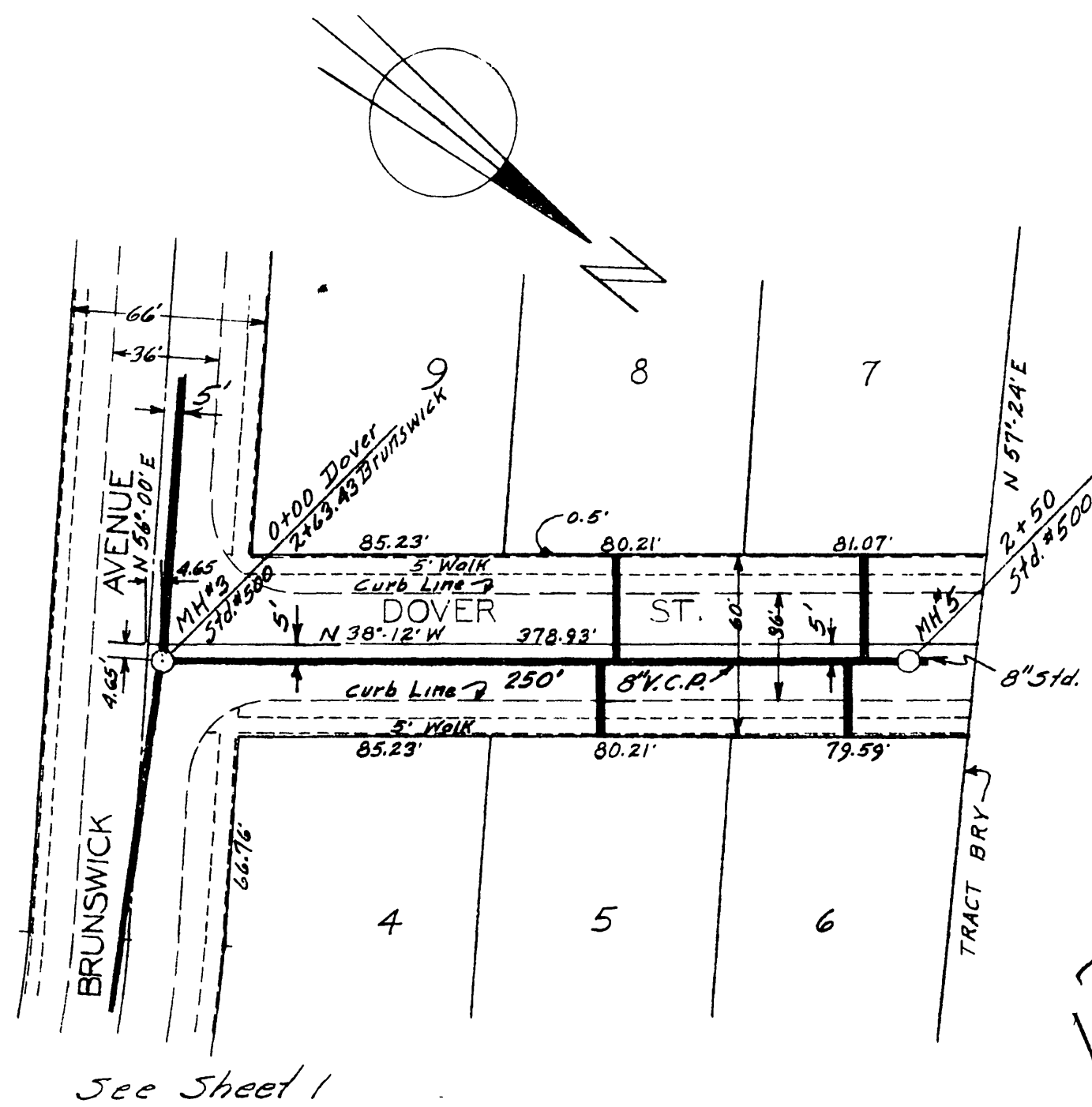
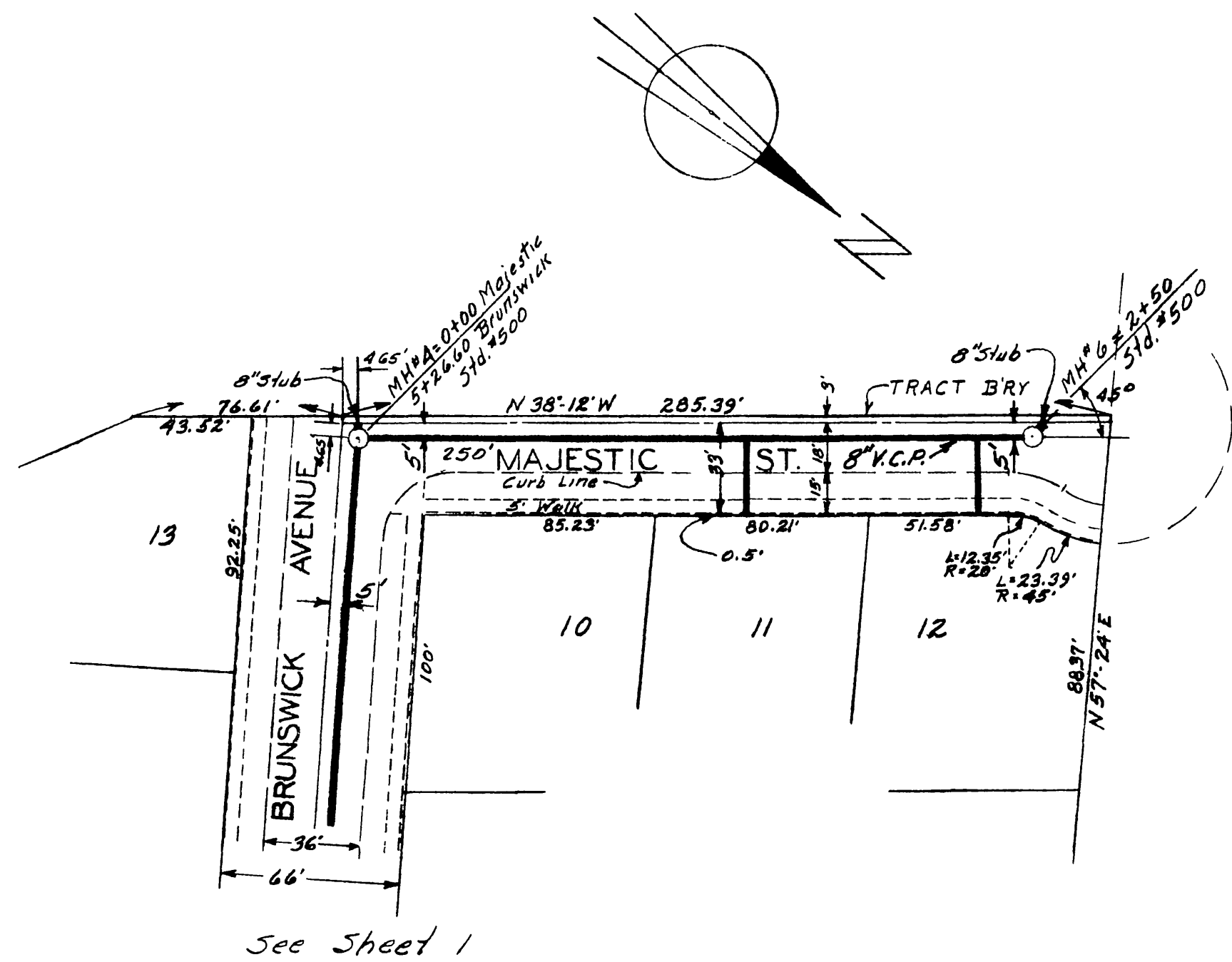
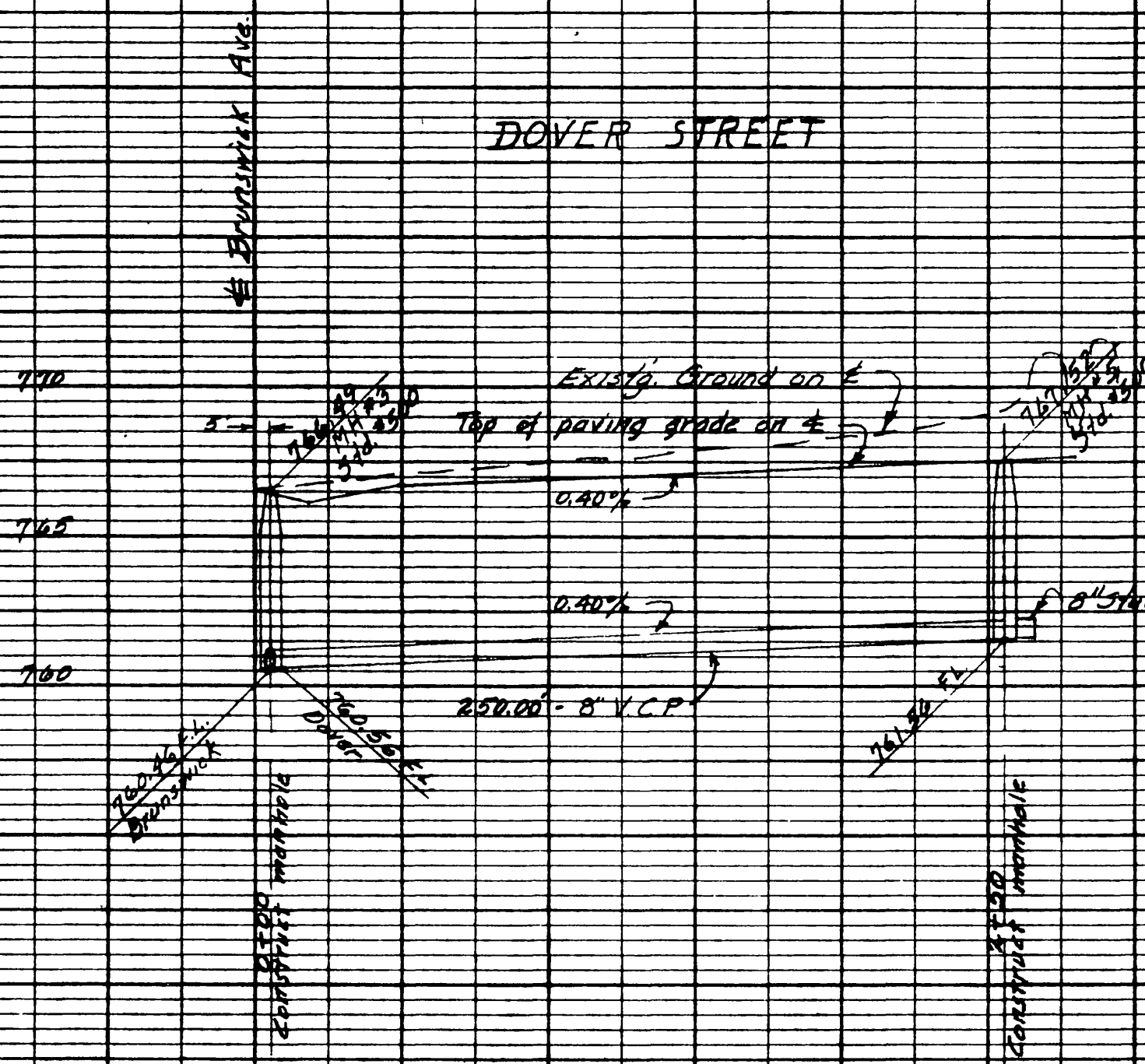
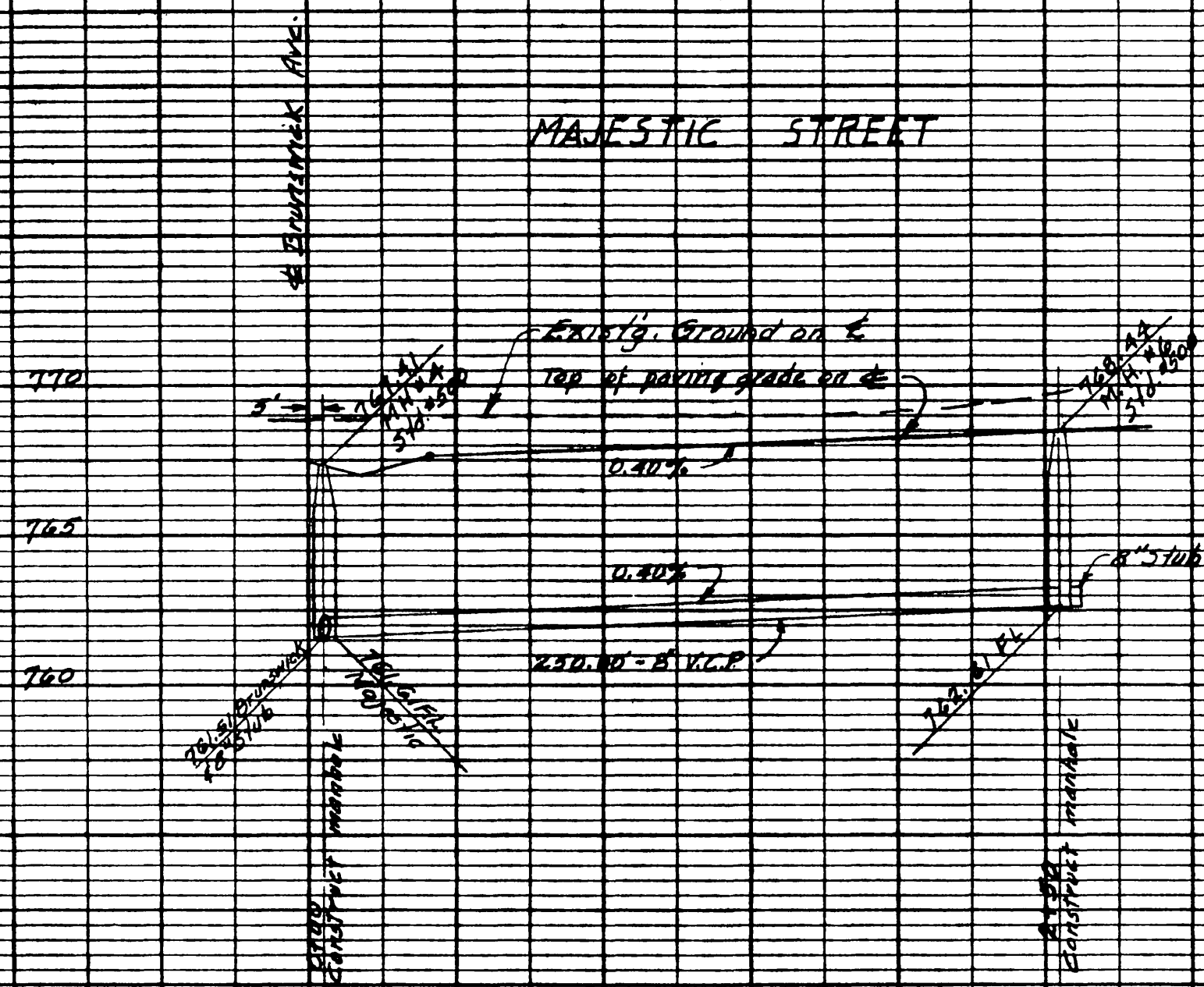

NOTE:
 Bench Mark: 780.86, top of I.P. in cap man,
 intersection Adams St. & Arlington Ave.
 FB 392/12.

NOT BUILT

REVISION		
MARK	DATE	DESCRIPTION

ALBERT A. WEBB ASSOCIATES
 CIVIL ENGINEERS - RIVERSIDE, CALIFORNIA
 APPROVED *Albert A. Webb* DATE 2-6-60
 S.E. 2272

CITY OF RIVERSIDE, CALIFORNIA
 DEPARTMENT OF PUBLIC WORKS

SEWER PLAN & PROFILE
 MAJESTIC STREET
 DOVER STREET
 OAK MANOR No 7.

DATE Feb. 1959 SCALE Horiz. 1"=50'
 DRAWN HSC W.D. 58-172 Vert. 1"=5'
 CHECKED AEC F.B. 392/12

APPROVED BY
Albert A. Webb
 DIRECTOR OF PUBLIC WORKS

NO. S-213
 SHEET 2 OF 2

PROFILE	
NO.	DATE

PLAN	
NO.	DATE