

GENERAL NOTES:

- NO PERSON SHALL PERFORM ANY CONSTRUCTION ACTIVITY OR INSTALL ANY OBJECTS WITHIN THE PUBLIC RIGHT-OF-WAY OR EASEMENTS OF THE CITY OF RIVERSIDE WITHOUT A VALID CONSTRUCTION PERMIT OR, A STREET OPENING PERMIT OR AN ENCROACHMENT PERMIT ISSUED BY THE CITY'S PUBLIC WORKS DEPARTMENT.
- IT SHALL BE THE RESPONSIBILITY OF THE CONTRACTOR TO CLEAR THE RIGHT OF WAY IN ACCORDANCE WITH THE PROVISIONS OF LAW AS IT AFFECTS EACH UTILITY INCLUDING IRRIGATION LINES AND APPURTENANCES AND AT NO COST TO THE CITY.
- CONSTRUCTION SHALL BE IN ACCORDANCE WITH THE CITY OF RIVERSIDE DEPARTMENT OF PUBLIC WORKS, STANDARD DRAWINGS, ITS SUPPLEMENTAL NOTES AND THE STANDARD SPECIFICATIONS FOR PUBLIC WORKS CONSTRUCTION, CURRENT EDITION.
- THE PRIVATE ENGINEER SIGNING THESE PLANS IS RESPONSIBLE FOR ASSURING THE ACCURACY AND ACCEPTABILITY OF THE WORK HEREON. IN THE EVENT OF DISCREPANCIES ARISING DURING CONSTRUCTION, THE PRIVATE ENGINEER SHALL BE RESPONSIBLE FOR DETERMINING AN ACCEPTABLE SOLUTION AND REVISING THE PLANS FOR APPROVAL BY THE CITY (THIS NOTE REQUIRED ON ALL PLANS.)
- QUANTITIES SHOWN ARE FOR INFORMATION ONLY AND THE CITY OF RIVERSIDE IS NOT RESPONSIBLE FOR THEIR ACCURACY.
- THE DEVELOPER SHALL BE RESPONSIBLE FOR PRESERVING OR REESTABLISHING AND REFERENCING SURVEY MONUMENTS DESTROYED, DISTURBED OR BURIED AS A RESULT OF CONSTRUCTION SHOWN HEREON.
- ALL FLAGGED ELEVATIONS SHALL BE STAKED IN THE FIELD BY THE PRIVATE ENGINEER.
- THE CONTRACTOR SHALL CALL IN A LOCATION REQUEST TO UNDERGROUND SERVICE ALERT (USA) PHONE # 1-800-227-2600, TWO WORKING DAYS BEFORE DIGGING. NO CONSTRUCTION PERMIT WILL BE ISSUED BY THE PUBLIC WORKS DEPARTMENT INVOLVING EXCAVATION FOR UNDERGROUND FACILITIES UNLESS THE APPLICANT HAS BEEN PROVIDED AN INQUIRY IDENTIFICATION NUMBER BY U.S.A.
- CONTRACTOR IS TO VERIFY EXISTING SEWER ELEVATION PRIOR TO CONSTRUCTION.
- LOCATION OF LATERALS TO BE DETERMINED IN THE FIELD AT THE DIRECTION OF THE OWNER. AVOID CONFLICT WITH PROPOSED AND/OR EXISTING FACILITIES.
- NO FINISHED FLOOR ELEVATION SHALL BE LESS THAN 6" ABOVE THE UPPER MANHOLE RIM ELEVATION OF THE SEWER LINE SEGMENT BEING CONNECTED TO, WITHOUT HAVING A PROPER BACKWATER VALVE INSTALLED IN THE LATERAL.
- A PLUG SHALL BE INSTALLED AND WILL REMAIN IN PLACE WHERE THE NEW SEWER CONNECTS WITH THE EXISTING SEWER UNTIL THE NEW SEWER IS ACCEPTED BY THE CITY.
- THE SEWER CONTRACTOR SHALL ADJUST MANHOLES TO FINAL GRADE AFTER PAVING IS COMPLETED.
- THE CONTRACTOR SHALL COORDINATE TRENCHING FOR CABLE TELEVISION WITH OTHER TRENCHING WITHIN THE SUBDIVISION.

ENGINEER'S NOTICE TO CONTRACTORS:

- THE EXISTENCE AND LOCATION OF ANY UNDERGROUND UTILITY PIPES OR STRUCTURES SHOWN ON THESE PLANS WERE OBTAINED BY A SEARCH OF AVAILABLE RECORDS. THESE LOCATIONS ARE APPROXIMATE AND SHALL BE CONFIRMED IN THE FIELD BY THE CONTRACTOR, SO THAT ANY NECESSARY ADJUSTMENT CAN BE MADE IN ALIGNMENT AND/OR GRADE OF THE PROPOSED IMPROVEMENT. THE CONTRACTOR IS REQUIRED TO TAKE DUE PRECAUTIONARY MEASURES TO PROTECT ANY UTILITY LINES SHOWN AND ANY OTHER LINES NOT OF RECORD OR NOT SHOWN ON THESE PLANS.
- CARE SHOULD BE TAKEN TO PREVENT GRADED DITCHES AND SWALES FROM UNDERMINING STREET IMPROVEMENTS. UPON INSPECTION OF THE SITES, THE CITY ENGINEER MAY REQUIRE TEMPORARY GUNITE SWALES, ENTERING OR
- ALL AREAS SHALL SLOPE A MINIMUM OF 1.0% TO STREETS, DRIVE OR SWALE UNLESS OTHERWISE NOTED.
- QUANTITIES SHOWN HERE ARE FOR PLAN CHECKING PURPOSES ONLY. CONTRACTOR IS RESPONSIBLE TO PERFORM HIS OWN QUANTITIES TAKEOFF.
- CONTRACTOR AGREES THAT HE SHALL ASSUME SOLE AND COMPLETE RESPONSIBILITY FOR JOB SITE CONDITIONS; DURING THE COURSE OF CONSTRUCTION OF THIS PROJECT, INCLUDING SAFETY OF ALL PERSONS AND PROPERTY; THAT THE REQUIREMENTS SHALL APPLY CONTINUOUSLY AND NOT BE LIMITED TO NORMAL WORKING HOURS; AND THE CONTRACTOR SHALL DEFEND, INDEMNIFY AND HOLD THE CITY OF RIVERSIDE AND THE ENGINEER HARMLESS FROM ANY AND ALL LIABILITY, REAL OR ALLEGED, IN CONNECTION WITH THE PERFORMANCE OF WORK ON THIS PROJECT, EXCEPTING FOR LIABILITY ARISING FROM THE SOLE NEGLIGENCE OF THE CITY OF RIVERSIDE OR THE ENGINEER.

NOTICE TO CONTRACTORS:

CONTRACTOR SHALL POTHOLE AT THE TIE-IN STATIONS AND AT ANY OTHER POINTS OF POTENTIAL CONFLICTS WITH UNDERGROUND FACILITIES BEFORE STARTING CONSTRUCTION. EXISTING SUBSURFACE UTILITY DATA ON DRAWINGS WERE COMPILED FROM INFORMATION FURNISHED BY VARIOUS SOURCES. NEITHER THE ACCURACY NOR THE COMPLETENESS OF THE INFORMATION SHOWN IS GUARANTEED PRIOR TO CONSTRUCTION. THE CONTRACTOR SHALL VERIFY THE LOCATION AND ELEVATION OF EXISTING WATER MAINS, GAS MAINS, SANITARY SEWERS, STORM DRAINS, ELECTRIC CONDUITS, TELEPHONE LINES AND ANY OTHER UTILITIES WHICH MAY CONFLICT WITH THE DESIGN AND CONSTRUCTION OF THE PROPOSED IMPROVEMENTS. RIM ELEVATIONS SHOWN ON THESE PLANS ARE APPROXIMATE ONLY. THE RING AND COVER SHALL BE ADJUSTED IN THE FIELD TO MATCH THE FINISHED SURFACE OF THE PAVEMENT TO FORM A SMOOTH DRIVING SURFACE. THE CONTRACTOR IS REQUIRED TO TAKE DUE PRECAUTIONARY MEASURES TO PROTECT ANY UTILITY LINES SHOWN AND ANY OTHER LINES NOT OF RECORD OR NOT SHOWN ON THESE PLANS. THE CONTRACTOR SHALL BE HELD RESPONSIBLE FOR ALL COSTS FOR THE REPAIR OF ANY AND ALL DAMAGE TO THE CONTRACT WORK OR TO ANY UTILITY (WHETHER PREVIOUSLY KNOWN OR DISCLOSED DURING THE WORK) AS MAY BE CAUSED BY HIS OPERATIONS. UTILITIES NOT SHOWN ON THE DRAWING TO BE RELOCATED OR ALTERED BY OTHERS SHALL BE MAINTAINED BY THE CONTRACTOR. AT THE COMPLETION OF THE CONTRACT WORK, THE CONTRACTOR SHALL LEAVE ALL UTILITIES AND APPURTENANCES IN A CONDITION SATISFACTORY TO THE OWNERS AND THE CITY.

IMPORTANT NOTICE
 Section 4218/4217 of the Government Code requires a Dig Alert identification Number to be issued before a "Horn to Excavate" will be used. For your Dig Alert I.D. Number call CALL TOLL FREE 48 HOURS BEFORE YOU DIG UNDERGROUND SERVICE ALERT 1-800-227-2600

CITY OF RIVERSIDE SEWER IMPROVEMENT PLANS FOR TRACT NO. 36713

OWNER AND DEVELOPER:

LA SIERRA VICTORIA DEVELOPMENT LLC
 HITESH PATEL
 19215 WILD MUSTANG CT.
 APPLE VALLEY, CA 92307
 (760) 963-3475 PH.

ENGINEERS:

SAKE ENGINEERS, INC.
 400 S. RAMONA AVE. STE 202
 CORONA, CA 92879
 (951) 279-4041 PH.

ASSESSOR'S PARCEL NUMBER:

136-220-016

UTILITIES:

ELECTRIC _____ CITY OF RIVERSIDE
 GAS _____ SO. COAL GAS CO.
 WATER _____ CITY OF RIVERSIDE
 SEWER _____ CITY OF RIVERSIDE
 TELEPHONE _____ PACIFIC TELEPHONE

LEGAL DESCRIPTION:

OF LOT 1 IN BLOCK 12 OF THE RESUBDIVISION OF LANDSW OF J.F. MOUTON AND H.B. PRAED, AS SHOWN BY MAP ON FILE IN BOOK 1 PAGES 49 AND 50 OF MAPS, RECORDS OF RIVERSIDE COUNTY.

BENCHMARK:

CITY OF RIVERSIDE BM# D3-A2; P.K. NAIL AND TAG AT NORTHERLY CORNER OF A CONCRETE SLAB AT THE SOUTHERLY CORNER OF LA SIERRA AVE. AND THE WESTERLY INTERSECTION OF DUFFERIN AVE.

ELEVATION: 882.135'

BASIS OF BEARING

THE CENTERLINE OF VICTORIA AVENUE BEING NORTH 55°35'00" EAST AS SHOWN ON M.B. 153/15-17.

CONSTRUCTION NOTES:

- | NO. | DESCRIPTION | QUANTITIES: |
|-----|--|-------------|
| 1 | CONST. SEWER MANHOLE PER CITY OF RIVERSIDE STD. 500 | 8 EA. |
| 2 | CONST. 8" VCP SEWER LINE (CASE 1 BEDDING PER CITY OF RIVERSIDE STD 452) GRANULAR MATERIAL SHALL NOT BE SAND OR NATIVE MATERIAL | 2160 L.F. |
| 3 | CONST. 4" VCP SEWER LATERAL WITH CLEANOUT PER CITY RIVERSIDE STD. 562 | 14 EA. |
| 4 | CONST. TRENCH AND BACKFILL PER CITY RIVERSIDE STD. 453 | 735 L.F. |

QUANTITIES:

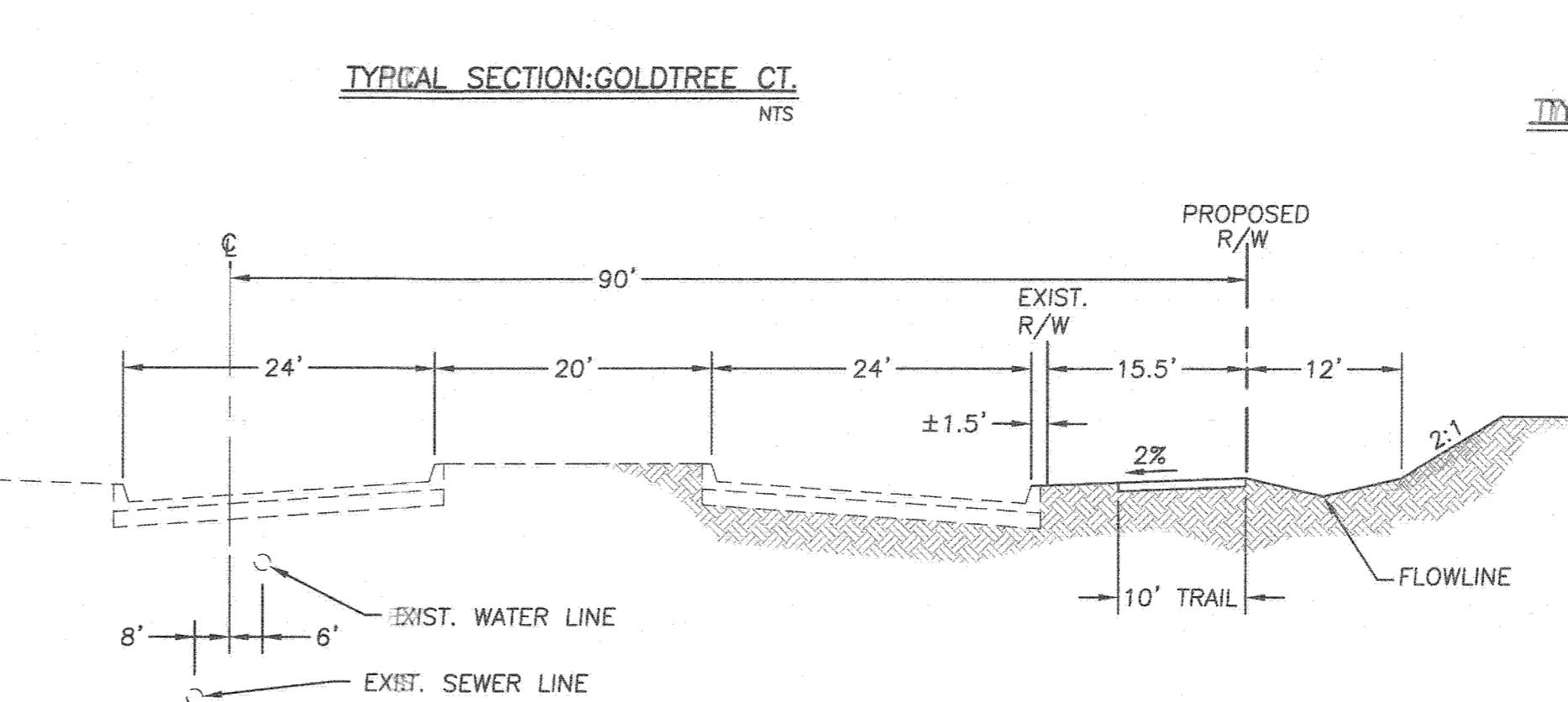
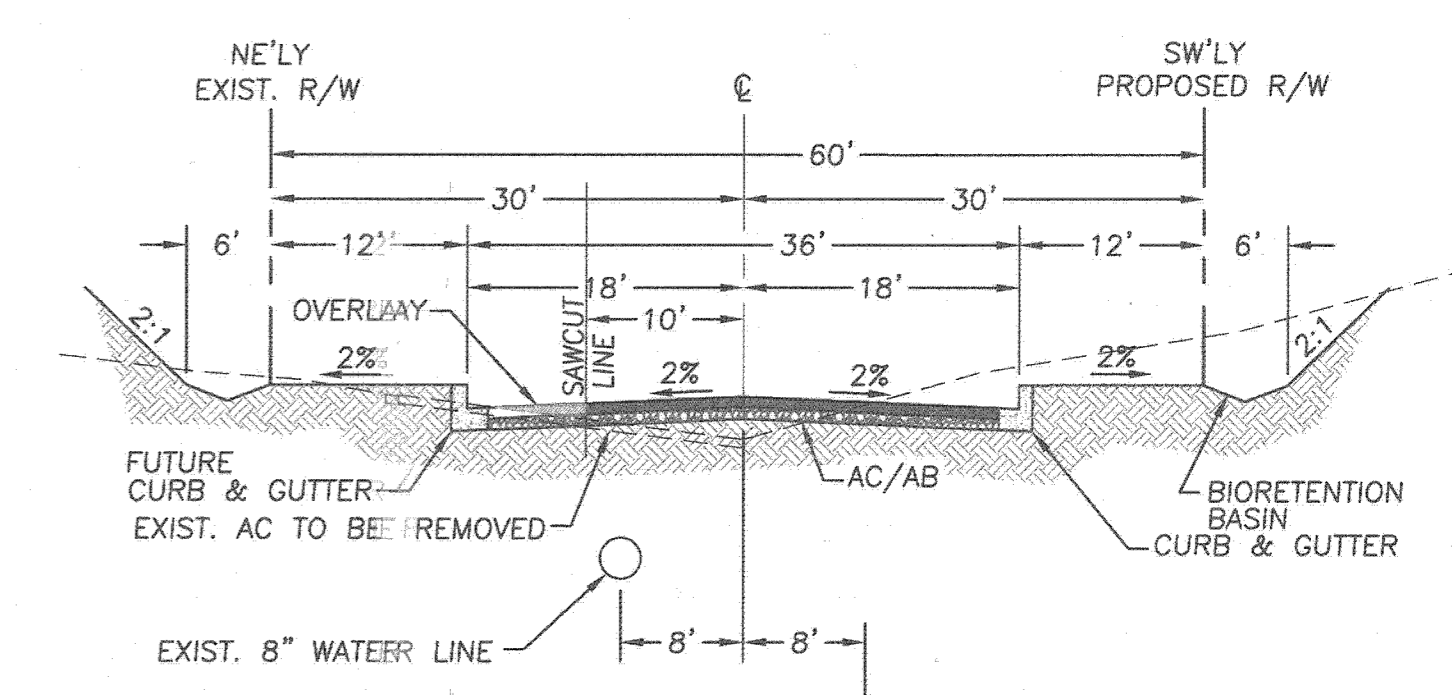
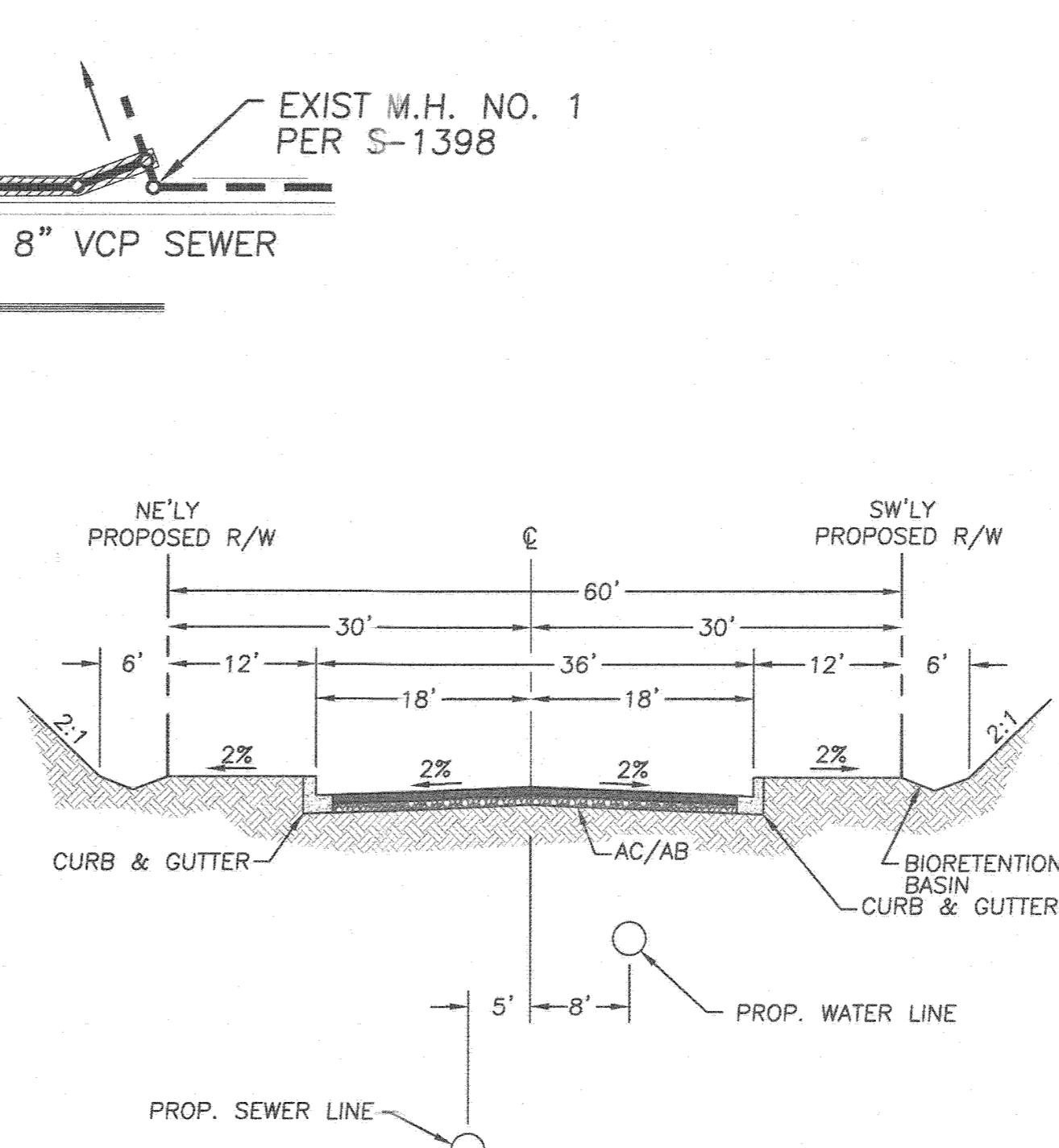
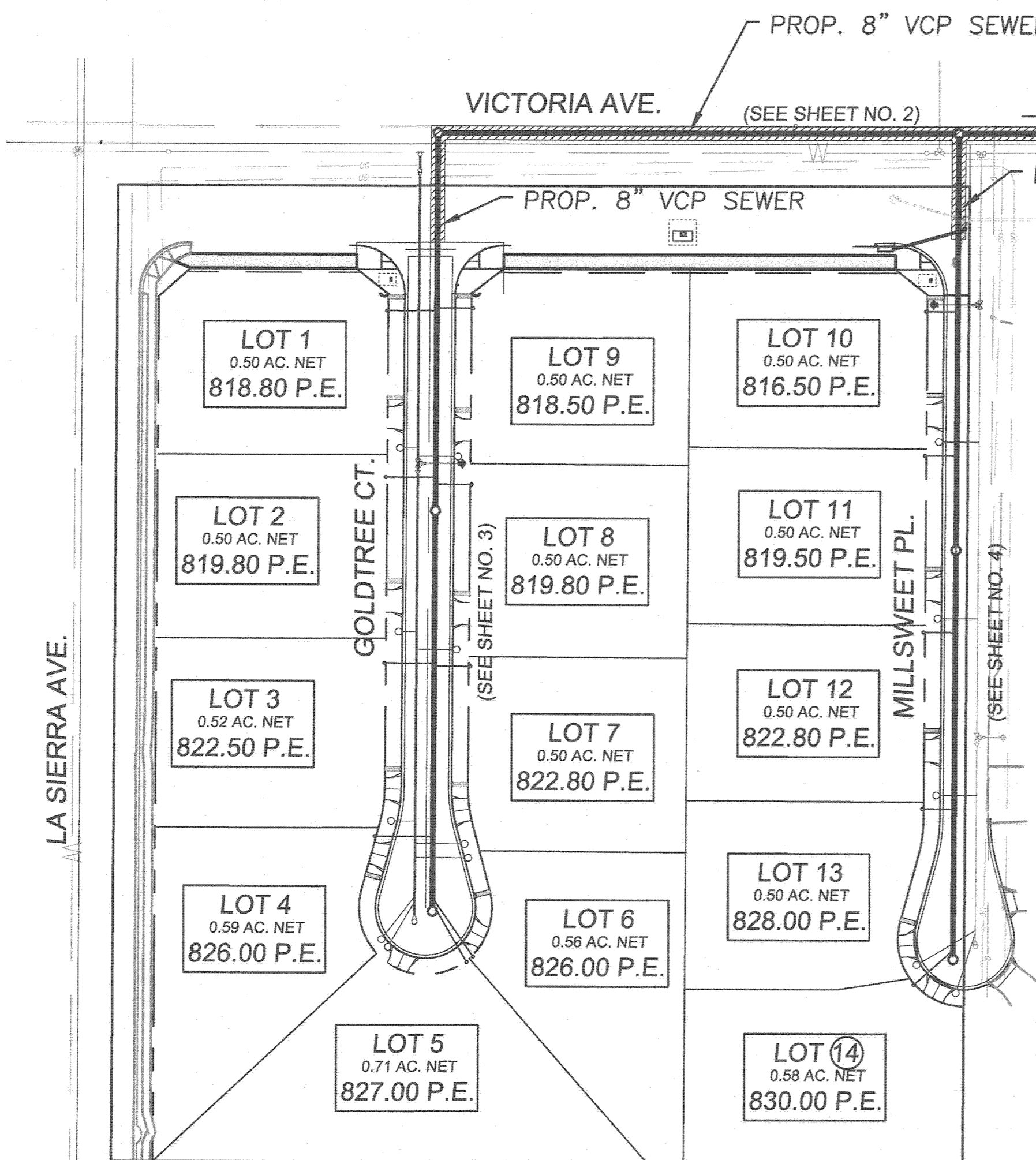

EMERGENCY PHONE NUMBERS:

CITY OF RIVERSIDE FIRE DEPARTMENT	(951) 826-5321	GOODHEW AMBULANCE	(951) 684-5520
CITY OF RIVERSIDE POLICE ALERT	(951) 826-5700	PACIFIC BELL TELEPHONE	(800) 303-3000
CITY OF RIVERSIDE TRAFFIC DIVISION	(951) 826-5366	CITY OF RIVERSIDE ELECTRIC DEPT.	(951) 687-0791
CITY OF RIVERSIDE TRAFFIC SIGNALS	(951) 351-6096	SOUTHERN CALIFORNIA GAS COMPANY	(800) 427-2200
STREET SUPERINTENDENT	(951) 351-6127	UNDERGROUND SERVICE	(800) 227-2600
RIVERSIDE SCHOOLS	(951) 788-7132		

LEGEND

ITEM	EXISTING	PROPOSED
END CAP W/BO	—	—
FIRE HYDRANT	—	—
TAP SLEEVE	—	—
TRACT BOUNDARY	—	—
WATER LINE	— 8" W —	— 8" S —
WATER SERVICE	—	—
WATER SERVICE (BY CITY FORCES)	—	—
WATER VALVE	—	—
CABLE TV	—	—
ELECTRIC	—	—
GAS	— 6" G —	— 8" S —
SEWER	— 8" S —	— 8" S —
STORM DRAIN	— 18" SD —	— 18" SD —
TELEPHONE	—	—

NOTE: PROTECT POLE IN PLACE & OR RELOCATED BY IRPU AT DEVELOPERS COST.

REFERENCE DRAWINGS:

GRADING	PW17-0496
SEWER DWG.	S - 1398
STREET DWG.	R - 4421

THOMAS BROTHERS MAP PAGE/GRID:

PAGE 744, GRID C-3, 2004 EDITION

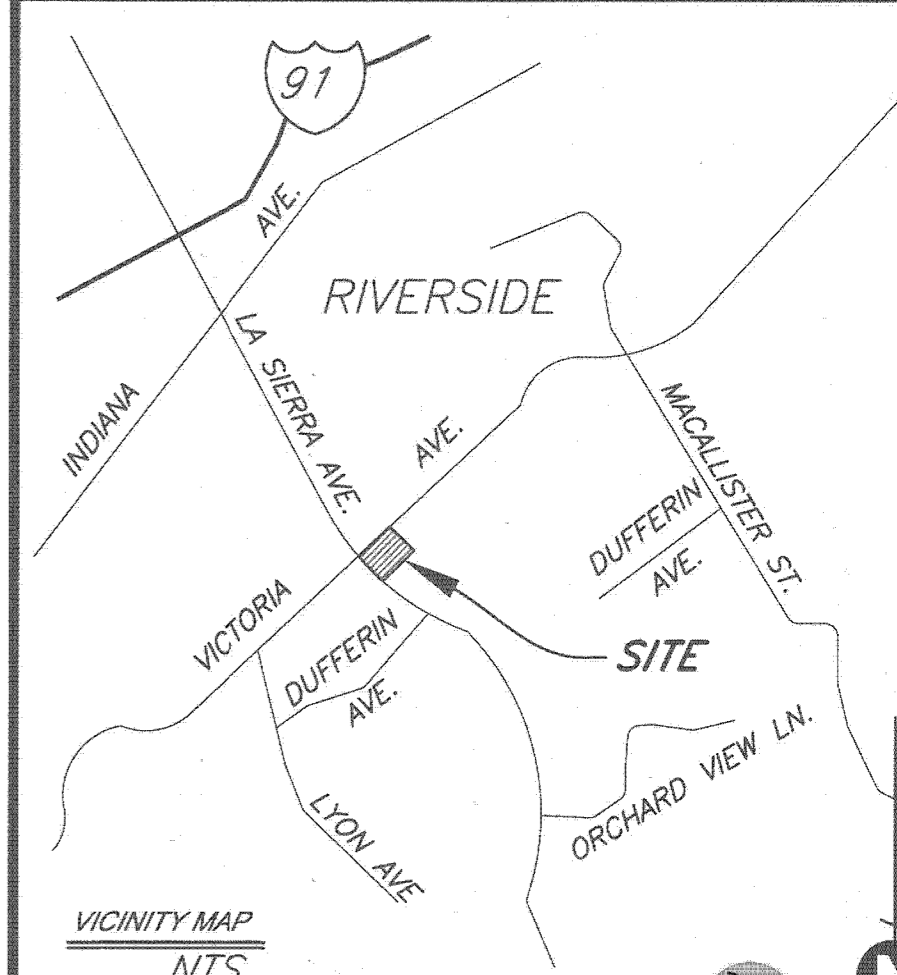

CITY OF RIVERSIDE WATER DIVISION
 APPROVED BY: *[Signature]* 1/28/19 DATE

REGISTERED PROFESSIONAL ENGINEER
 SAN ANTONIO, TEXAS
 CIVIL
 STATE OF CALIFORNIA
 R.C.E. No. *[Signature]* 1-21-19 DATE

CITY OF RIVERSIDE BUSINESS TAX ACCOUNT #74172 EXP. 7/31/18
SAKE ENGINEERS, INC.
 ENGINEERING • SURVEYING • LAND DEVELOPMENT
 400 S. RAMONA AVE., STE. 202
 CORONA, CALIFORNIA 92879
 (951) 279-4041 FAX: (951) 279-2830

MARK	DATE	APPR	DATE
DESIGNED BY SA	DRAWN BY RL	CHECKED BY SA	

BENCHMARK:
 CITY OF RIVERSIDE BM# D3-A2; P.K. NAIL AND TAG AT NORTHERLY CORNER OF A CONCRETE SLAB AT THE SOUTHERLY CORNER OF LA SIERRA AVE. AND THE WESTERLY INTERSECTION OF DUFFERIN AVE.
 ELEVATION: 882.135'

CITY OF RIVERSIDE, CALIFORNIA DEPARTMENT OF PUBLIC WORKS
 APPROVED BY: *[Signature]* DATE: 1/28/19
 PRINCIPAL ENGINEER
 ENGINEERING MANAGER
 TRAFFIC DIVISION
 APPROVED BY: *[Signature]* DATE: 2-28-19
 CITY ENGINEER

SEWER IMPROVEMENT PLANS PROJECT NO. PW17-0499
 TRACT 36713 COVER SHEET S-2157
 SHEET 1 SHEET 4
 HORIZ. SCALE: NONE VERT. SCALE: NONE FILE NO.

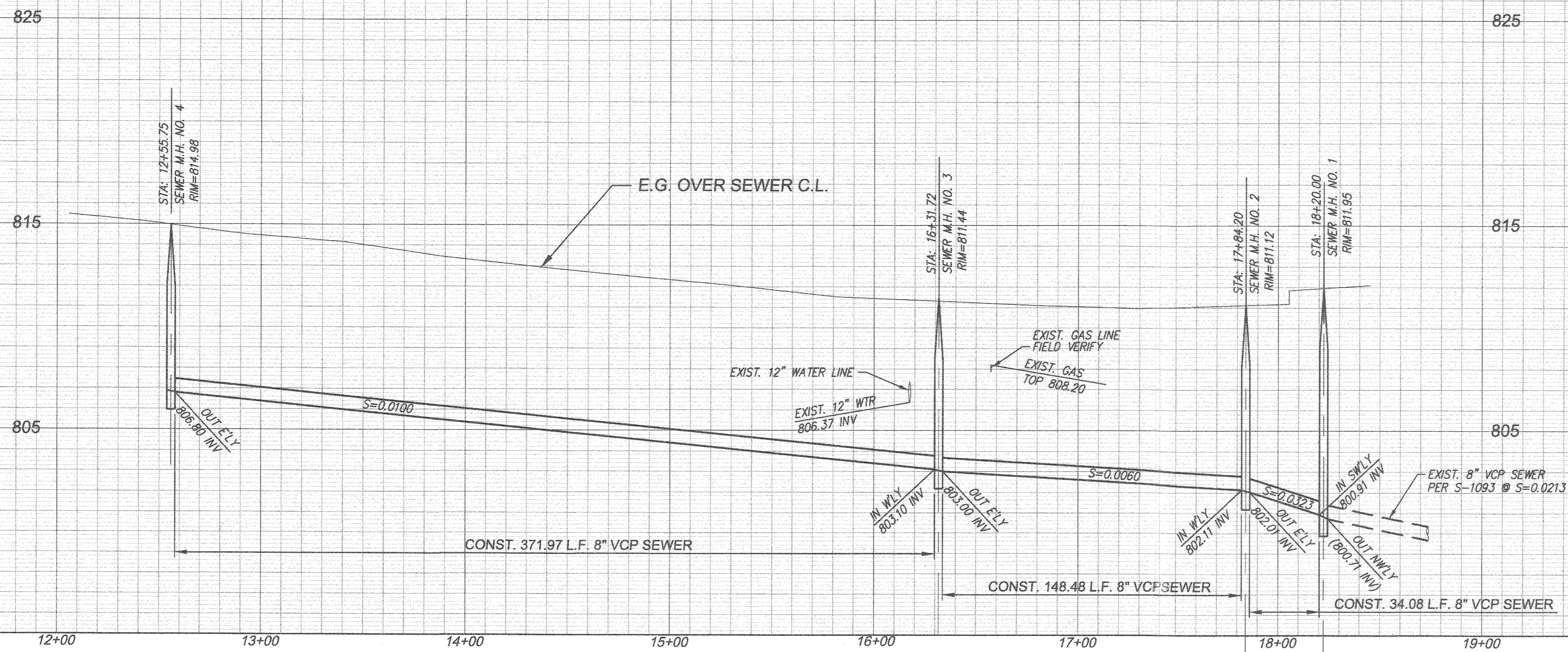

PROFILE SCALE:
HORIZ: 1"=40'
VERT: 1"=4'

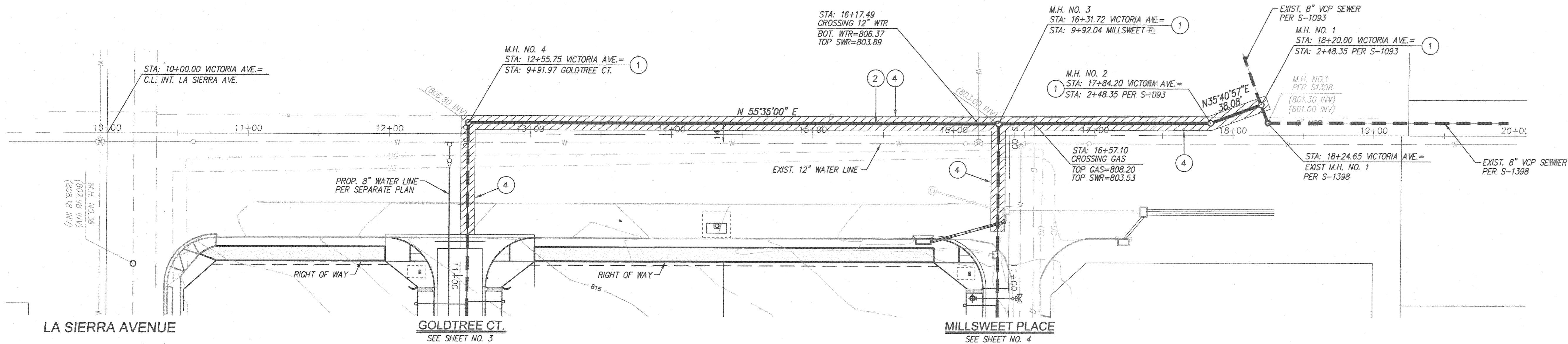

NOTE:
ELEVATIONS SHOWN HERE ARE FROM RECORD DATA AND REQUIRE FIELD VERIFICATION. CONTRACTOR SHALL EXPOSE ALL JOIN POINTS AND UTILITIES CROSSING PRIOR TO COMMENCEMENT OF WORK AND NOTIFY THE ENGINEER FOR ANY DISCREPANCIES.

VICTORIA AVENUE

CONSTRUCTION NOTES:

- 1 - CONST. SEWER MANHOLE PER CITY OF RIVERSIDE STD. 500
- 2 - CONST. 8" VCP SEWER LINE (CASE 1 BEDDING PER CITY OF RIVERSIDE STD. 452) GRANULAR MATERIAL SHALL NOT BE SAND OR NATIVE MATERIAL
- 4 - CONST. TRENCH AND BACKFILL PER CITY RIVERSIDE STD. 453

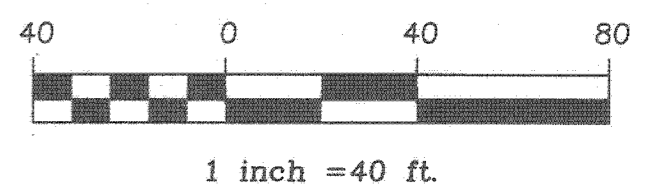

IMPORTANT NOTICE
Section 4216.0217 of the Government Code requires a Dig Alert identification Number to be placed before a "Permit to Excavate" will be valid. For your Dig Alert ID Number call CALL TOLL FREE 48 HOURS BEFORE YOU DIG UNDERGROUND SERVICE ALERT 1-800-227-2600

CITY OF RIVERSIDE WATER DIVISION

APPROVED BY *Chris Lopez* 1/28/19 DATE

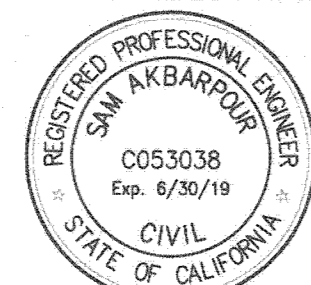

DESIGNED BY *San Akbarpour* DATE 1-21-19

CITY OF RIVERSIDE BUSINESS TAX ACCOUNT #74172 EXP. 7/31/18

SAKE ENGINEERS, INC.
ENGINEERING • SURVEYING • LAND DEVELOPMENT
400 S. RAMONA AVE., STE. 202
CORONA, CALIFORNIA 92879
(951) 279-4041 FAX: (951) 279-2830

MARK	DATE
DESIGNED BY SA	DRAWN BY RL
CHECKED BY SA	APPR. DATE

BENCHMARK:
CITY OF RIVERSIDE BM# 03-A2; P.K. NAIL AND TAG AT NORTHERLY CORNER OF A CONCRETE SLAB AT THE SOUTHERLY CORNER OF LA SIERRA AVE. AND THE WESTERLY INTERSECTION OF DUFFERIN AVE.
ELEVATION: 882.135'

CITY OF RIVERSIDE, CALIFORNIA DEPARTMENT OF PUBLIC WORKS

APPROVED BY	BY DATE	APPROVED BY
PRINCIPAL ENGINEER	<i>[Signature]</i> 1/28/19	CITY ENGINEER
ENGINEERING MANAGER	<i>[Signature]</i> 1/28/19	
TRAFFIC DIVISION		

DATE: 2-28-19

SEWER IMPROVEMENT PLANS	PROJECT NO. PW17-0499
TRACT 36713 PLAN AND PROFILE	S-2157
HORIZ. SCALE: NONE VERT. SCALE: NONE	SHEET 2 SHEET 4
	FILE NO.

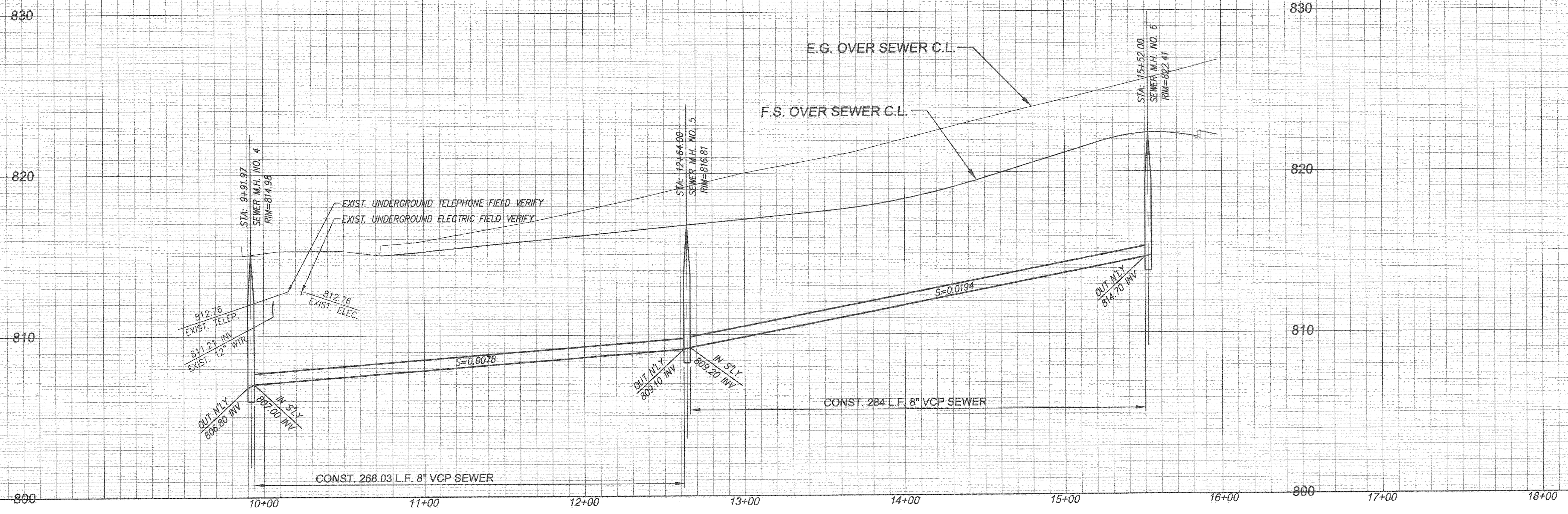

PROFILE SCALE:
 HORIZ. 1"=40'
 VERT. 1"=4'

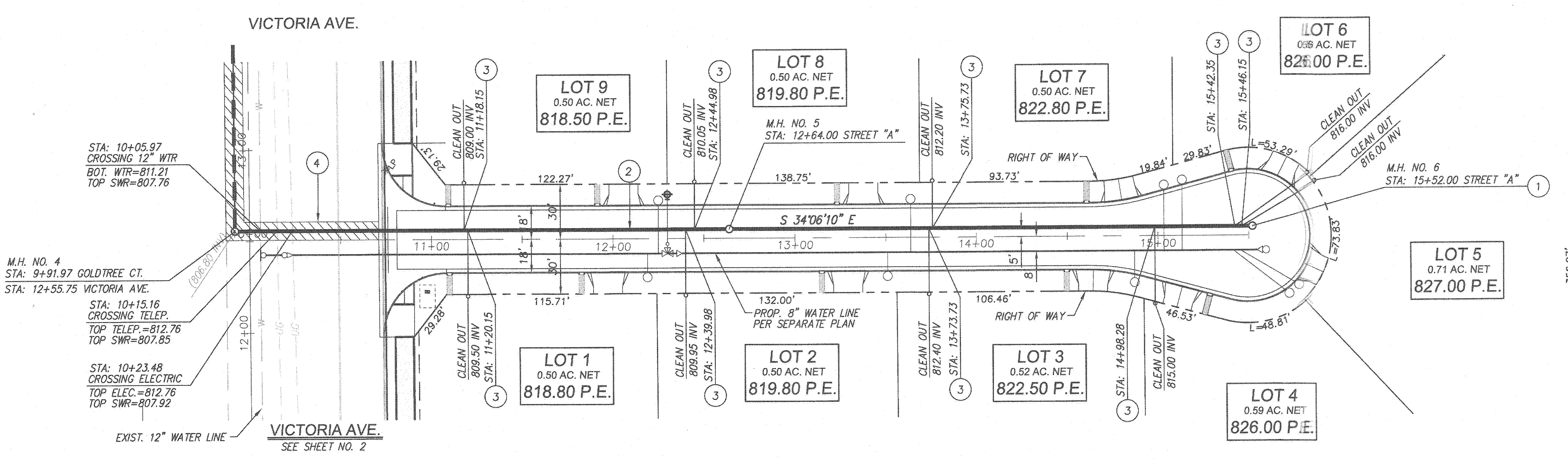

NOTE:
 ELEVATIONS SHOWN HERE ARE FROM RECORD DATA AND REQUIRE FIELD VERIFICATION. CONTRACTOR SHALL EXPOSE ALL JOIN POINTS AND UTILITIES CROSSING PRIOR TO COMMENCEMENT OF WORK AND NOTIFY THE ENGINEER FOR ANY DISCREPANCIES.

- CONSTRUCTION NOTES:
1. CONST. SEWER MANHOLE PER CITY OF RIVERSIDE STD. 500
 2. CONST. 8" VCP SEWER LINE (CASE 1 BEDDING PER CITY OF RIVERSIDE STD 452) GRANULAR MATERIAL SHALL NOT BE SAND OR NATIVE MATERIAL
 3. CONST. 4" VCP SEWER LATERAL WITH CLEANOUT PER CITY RIVERSIDE STD. 562
 4. CONST. TRENCH AND BACKFILL PER CITY RIVERSIDE STD. 453

GOLDTREE CT.

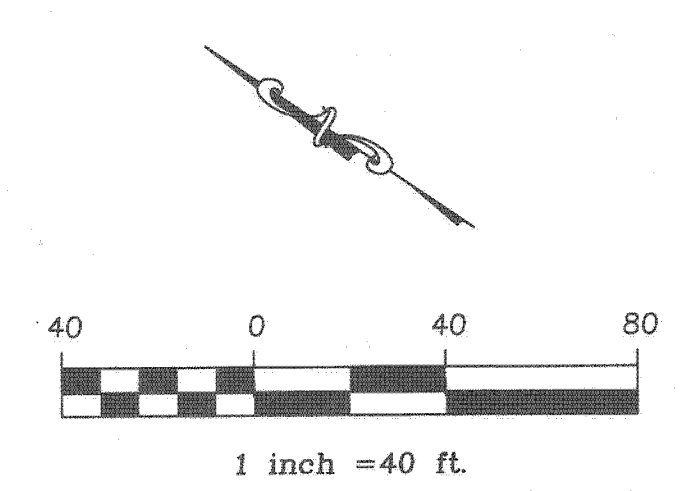

IMPORTANT NOTICE
 Section 4218/4217 of the Government Code requires a Dig Alert identification Number to be placed before a "Permit to Excavate" will be valid. For your Dig Alert ID, Number call CALL TOLL FREE 48 HOURS BEFORE YOU DIG UNDERGROUND SERVICE ALERT 1-800-227-2600

CITY OF RIVERSIDE
 WATER DIVISION
 APPROVED BY: *Christy...* DATE: 1/28/19

REGISTERED PROFESSIONAL ENGINEER
 SAKE ENGINEERS, INC.
 CIVIL
 STATE OF CALIFORNIA
 R.C.E. No. *...* DATE: 1-21-19

CITY OF RIVERSIDE BUSINESS TAX ACCOUNT #74172 EXP. 7/31/18
SAKE ENGINEERS, INC.
 ENGINEERING • SURVEYING • LAND DEVELOPMENT
 400 S. RAMONA AVE., STE. 202
 CORONA, CALIFORNIA 92879
 (951) 279-4041 FAX: (951) 279-2830

DESIGNED BY SA DRAWN BY RL CHECKED BY SA
 APPR. DATE

BENCHMARK:
 CITY OF RIVERSIDE #M D3-A2; P.K. NAIL AND TAG AT NORTHERLY CORNER OF A CONCRETE SLAB AT THE SOUTHERLY CORNER OF LA SIERRA AVE. AND THE WESTERLY INTERSECTION OF DUFFERIN AVE.
 ELEVATION: 882.135'

CITY OF RIVERSIDE, CALIFORNIA
 DEPARTMENT OF PUBLIC WORKS
 APPROVED BY: *...* DATE: 2-28-19
 PRINCIPAL ENGINEER
 TRAFFIC DIVISION

SEWER IMPROVEMENT PLANS
 TRACT 36713
 PLAN AND PROFILE
 PROJECT NO. PW17-0499
 S-2157
 SHEET 3 SHEET 4
 HORIZ. SCALE: NONE VERT. SCALE: NONE
 FILE NO.

NOTE:
ELEVATIONS SHOWN HERE ARE FROM RECORD DATA AND REQUIRE FIELD VERIFICATION. CONTRACTOR SHALL EXPOSE ALL JOIN POINTS AND UTILITIES CROSSING PRIOR TO COMMENCEMENT OF WORK AND NOTIFY THE ENGINEER FOR ANY DISCREPANCIES.

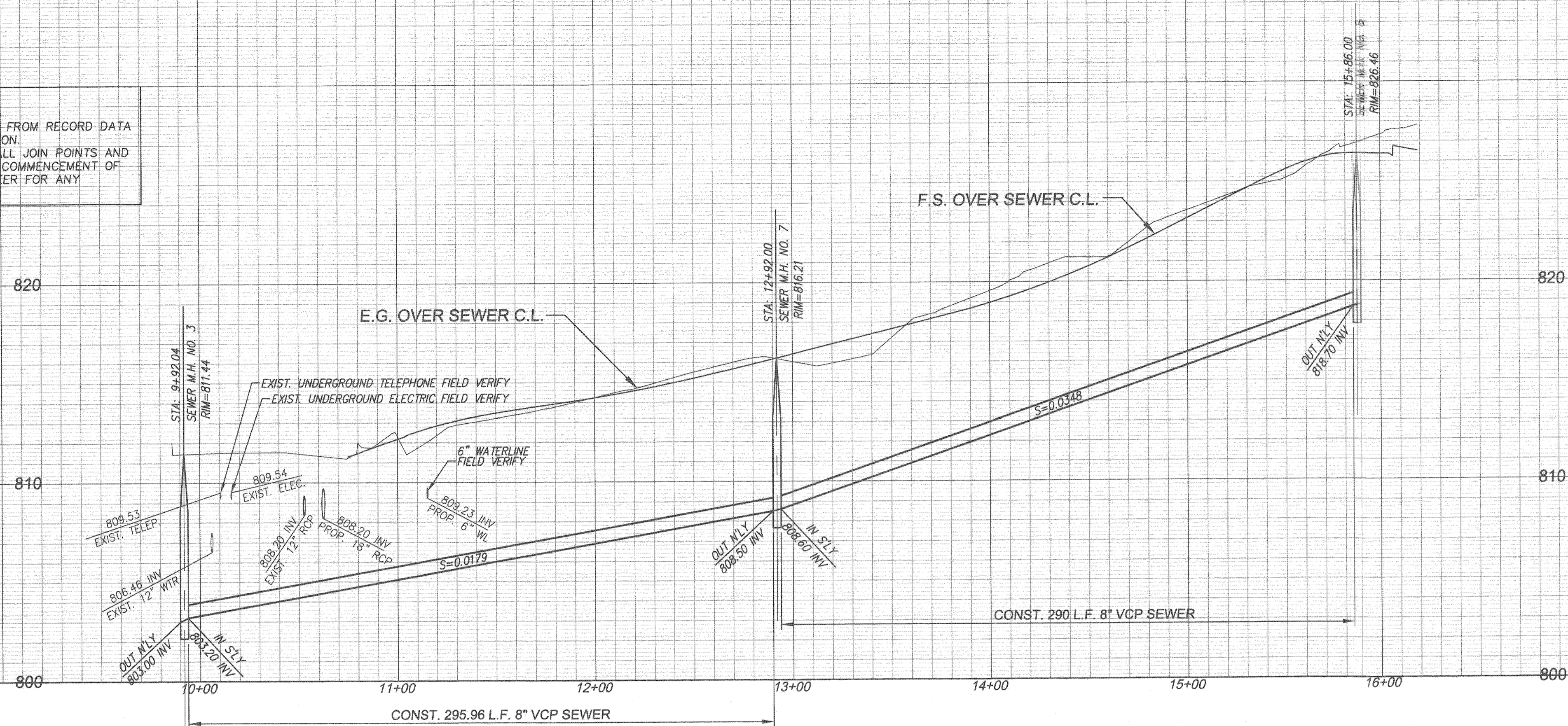

PROFILE SCALE:
HORIZ: 1"=40'
VERT: 1"=4'

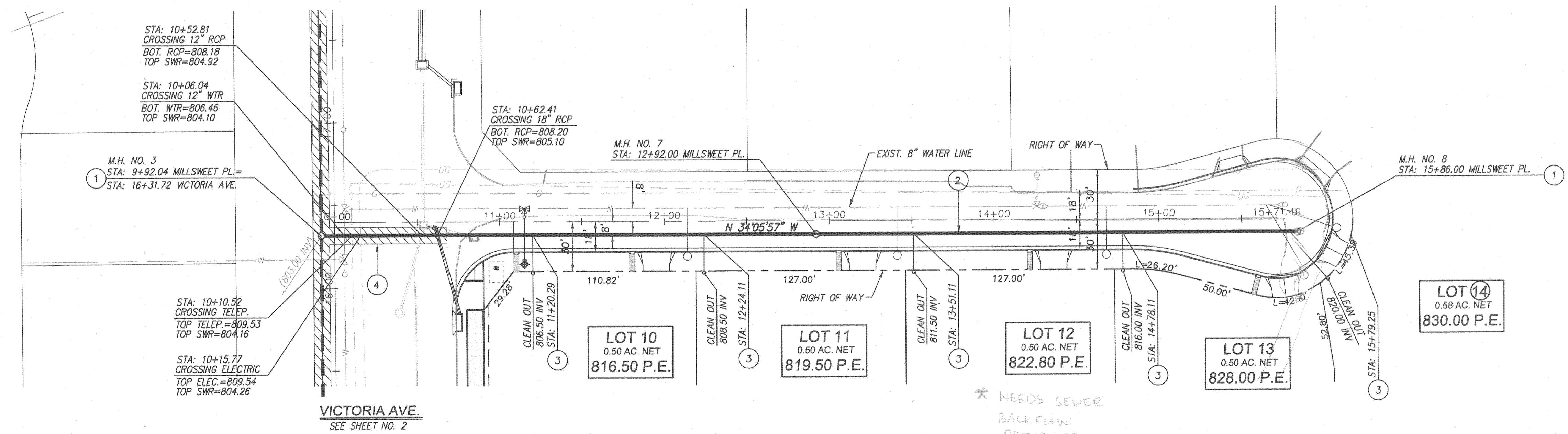

NOTE:
ELEVATIONS SHOWN HERE ARE FROM RECORD DATA AND REQUIRE FIELD VERIFICATION. CONTRACTOR SHALL EXPOSE ALL JOIN POINTS AND UTILITIES CROSSING PRIOR TO COMMENCEMENT OF WORK AND NOTIFY THE ENGINEER FOR ANY DISCREPANCIES.

CONSTRUCTION NOTES:

- 1 - CONST. SEWER MANHOLE PER CITY OF RIVERSIDE STD. 500
- 2 - CONST. 8" VCP SEWER LINE (CASE 1 BEDDING PER CITY OF RIVERSIDE STD 452) GRANULAR MATERIAL SHALL NOT BE SAND OR NATIVE MATERIAL
- 3 - CONST. 4" VCP SEWER LATERAL WITH CLEANOUT PER CITY RIVERSIDE STD. 562
- 4 - CONST. TRENCH AND BACKFILL PER CITY RIVERSIDE STD. 453

MILLSWEET PLACE

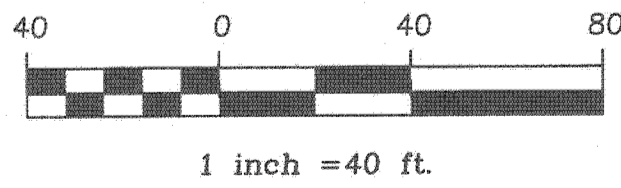

IMPORTANT NOTICE
Section 4216/4217 of the Government Code requires a Dig Alert Identification Number to be issued before a "Permit to Excavate" will be valid. For your Dig Alert ID Number call CALL TOLL FREE 48 HOURS BEFORE YOU DIG **UNDERGROUND SERVICE ALERT** 1-800-227-2600

CITY OF RIVERSIDE
WATER DIVISION
Chris Alan
APPROVED BY DATE 1/20/19

REGISTERED PROFESSIONAL ENGINEER
SAMI AKBARPOUR
C053038
Exp. 6/30/19
CIVIL
STATE OF CALIFORNIA
Sami Akbarpour
R.C.E. No. DATE 1-21-19

CITY OF RIVERSIDE BUSINESS TAX ACCOUNT #74172 EXP. 7/31/18
SAKE ENGINEERS, INC.
www.sakeengineers.com
ENGINEERING • SURVEYING • LAND DEVELOPMENT
400 S. RAMONA AVE., STE. 202
CORONA, CALIFORNIA 92729
(951) 279-4041 FAX: (951) 279-2830

DESIGNED BY SA DRAWN BY RL CHECKED BY SA
APPR. DATE

BENCHMARK:
CITY OF RIVERSIDE BM 03-42, P.K. NAIL AND TAG AT NORTHERLY CORNER OF A CONCRETE SLAB AT THE SOUTHERLY CORNER OF LA SIERRA AVE. AND THE WESTERLY INTERSECTION OF DUFFERIN AVE.
ELEVATION: 882.135'

CITY OF RIVERSIDE, CALIFORNIA
DEPARTMENT OF PUBLIC WORKS
APPROVED BY: *[Signature]* BY DATE: 2/28/19
PRINCIPAL ENGINEER
ENGINEERING MANAGER
TRAFFIC DIVISION
APPROVED BY: *[Signature]* BY DATE: 2-28-19
CITY ENGINEER

SEWER IMPROVEMENT PLANS
TRACT 36713
PLAN AND PROFILE
HORIZ. SCALE: NONE VERT. SCALE: NONE
PROJECT NO. PW17-0499
S-2157
SHEET 4 SHEET 4
FILE NO.