

PLAN

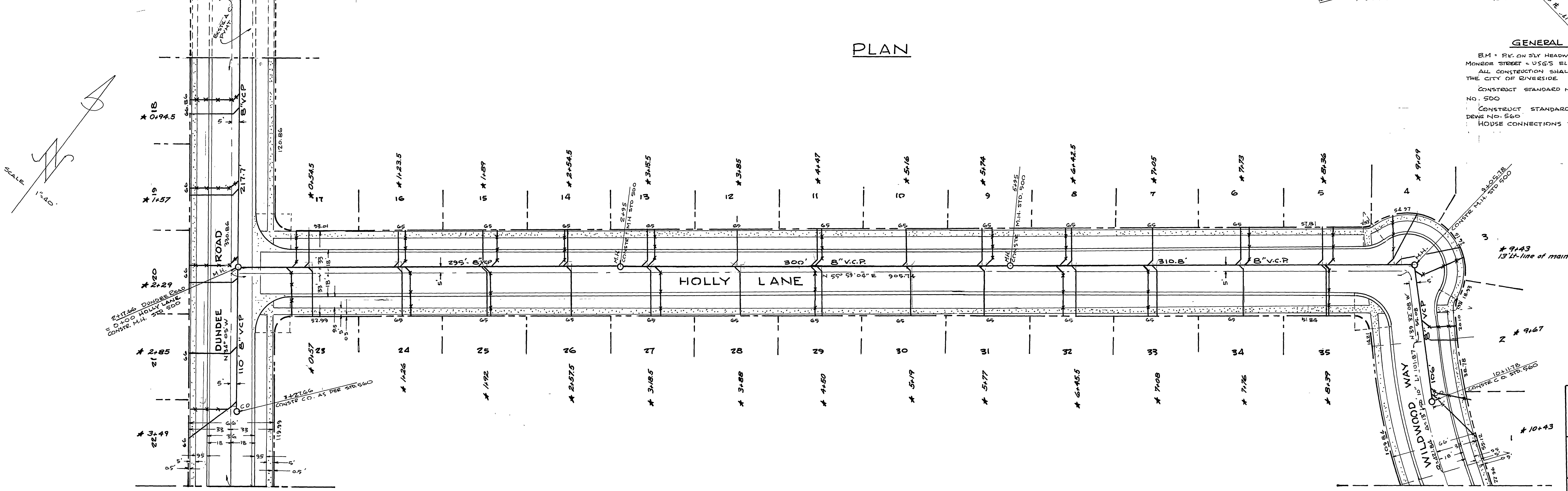

GENERAL NOTES
 B.M. = P.C. ON SLY HEADWALL OF CULVERT @ S.E. COR. OF ADELPHIN AVE. & MONROE STREET = USGS EL. 751.49
 ALL CONSTRUCTION SHALL CONFORM TO THE STANDARDS & SPECIFICATIONS OF THE CITY OF RIVERSIDE.
 CONSTRUCT STANDARD MANHOLE (SHOWN AS MH) AS PER CITY STD. DEWG. NO. 500
 CONSTRUCT STANDARD CLEANOUT (SHOWN AS C.O.) AS PER CITY STD. DEWG. NO. 560
 HOUSE CONNECTIONS TO BE FIELD LOCATED.

GALLAHER-TAYLOR
 RET304 CIVIL ENGINEERS RE10470
 RIVERSIDE, CALIFORNIA
 APPROVED BY *[Signature]* DATE 3/10/60

CITY OF RIVERSIDE, CALIFORNIA
 DEPARTMENT OF PUBLIC WORKS

SEWER PLAN & PROFILE

DUNDEE ROAD; HOLLY LANE; WILDWOOD WAY

TRACT NO. 2006
 HORIZ. SCALE 1"=40' VERT. SCALE 1"=4'

APPROVED BY *[Signature]*
 DIRECTOR OF PUBLIC WORKS
 DATE 3-19-60
 SHEET 1 OF 1

* As Built 7/11/60 R Mitchell