

NOTES:
 1. ALL DIMENSIONS ARE IN FEET.
 2. ALL ANGLES ARE IN DEGREES.
 3. ALL SURVEYING IS TO BE DONE BY A LICENSED SURVEYOR.
 4. ALL CONSTRUCTION IS TO BE DONE BY A LICENSED CONTRACTOR.
 5. ALL MATERIALS ARE TO BE OF THE BEST QUALITY.
 6. ALL WORK IS TO BE DONE IN ACCORDANCE WITH THE CITY OF BIRMINGHAM SPECIFICATIONS.

CITY OF BIRMINGHAM DEPARTMENT OF PUBLIC WORKS ENGINEERING DIVISION FARMERS ROAD BIRMINGHAM, ALA. 35202	S-219
--	-------

*BUILT SEWER: 5/15/1958
 Reimb. Contr. # 39

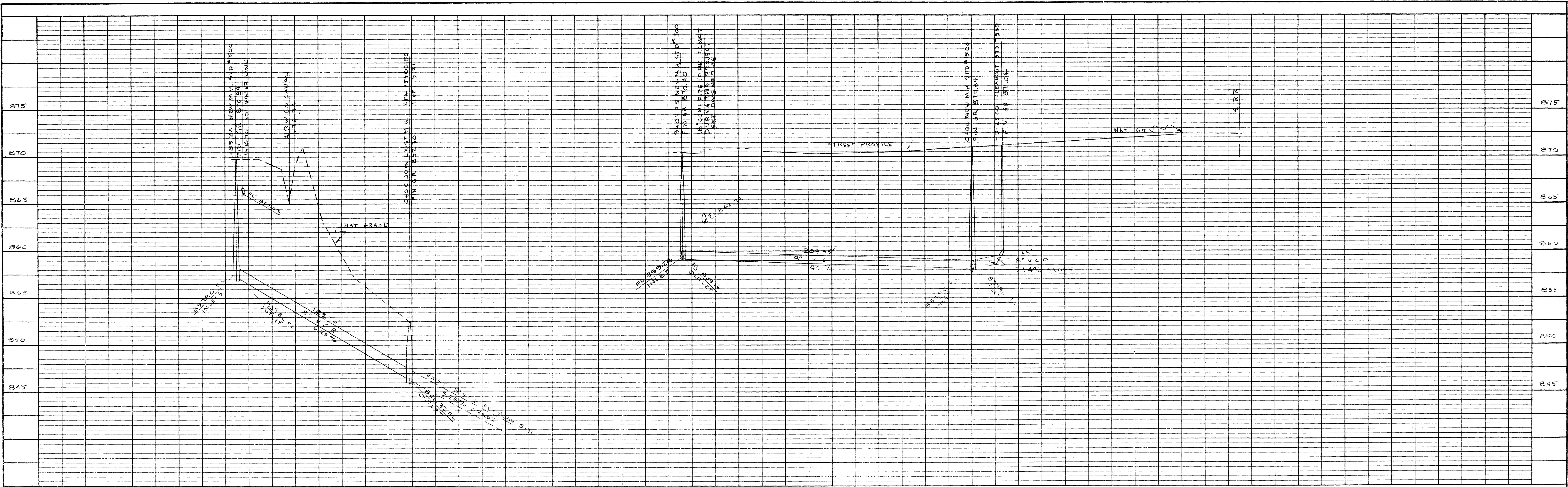

PROFILE	
NO.	DATE
BY	
STRUCTURE NO.	
NOVATING CIVIL	
ALIGNED CHECKED	
PLANNED	
NOTED	
SUBMITTED	

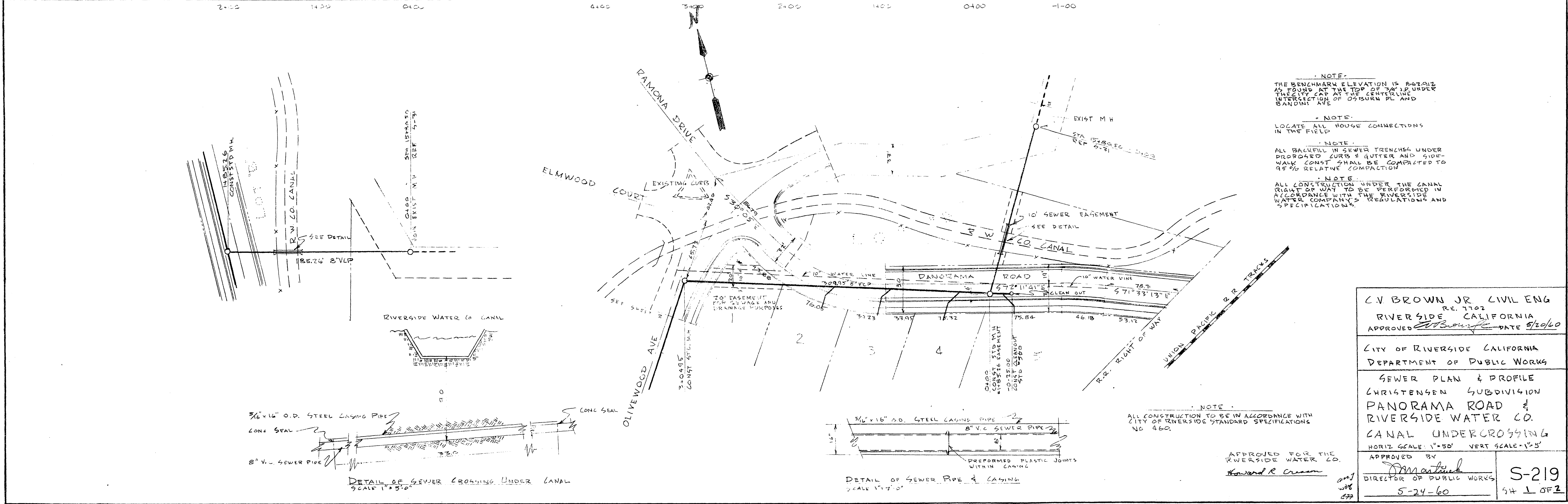

- NOTE: THE BENCHMARK ELEVATION IS 867.012 AS FOUND AT THE TOP OF THE CITY CAP AT THE CENTERLINE INTERSECTION OF OSBURN PL AND SANDHILL AVE
- NOTE: LOCATE ALL HOUSE CONNECTIONS IN THE FIELD
- NOTE: ALL BACKFILL IN SEWER TRENCHES UNDER DEGRADED CURBS & GUTTER AND SIDEWALK SHALL BE COMPACTED TO 95% RELATIVE COMPACTION
- NOTE: ALL CONSTRUCTION UNDER THE CANAL RIGHT OF WAY TO BE PERFORMED IN ACCORDANCE WITH THE RIVERSIDE WATER COMPANY'S REGULATIONS AND SPECIFICATIONS.

NOTE: ALL CONSTRUCTION TO BE IN ACCORDANCE WITH CITY OF RIVERSIDE STANDARD SPECIFICATIONS NO. 460.

APPROVED FOR THE RIVERSIDE WATER CO.
 Howard R. Cream

C.V. BROWN JR. CIVIL ENG
 RE. 7702
 RIVERSIDE CALIFORNIA
 APPROVED DATE 5/20/60

CITY OF RIVERSIDE CALIFORNIA
 DEPARTMENT OF PUBLIC WORKS

SEWER PLAN & PROFILE
 CHRISTENSEN SUBDIVISION
 PANORAMA ROAD &
 RIVERSIDE WATER CO.
 CANAL UNDERCROSSING
 HORIZ SCALE: 1"=50' VERT SCALE: 1"=5'

APPROVED BY
 [Signature]
 DIRECTOR OF PUBLIC WORKS

5-24-60

S-219
 94 L OF 2

PLAN	
NO.	DATE
BY	
STRUCTURE NO.	
NOVATING CIVIL	
ALIGNED CHECKED	
PLANNED	
NOTED	
SUBMITTED	

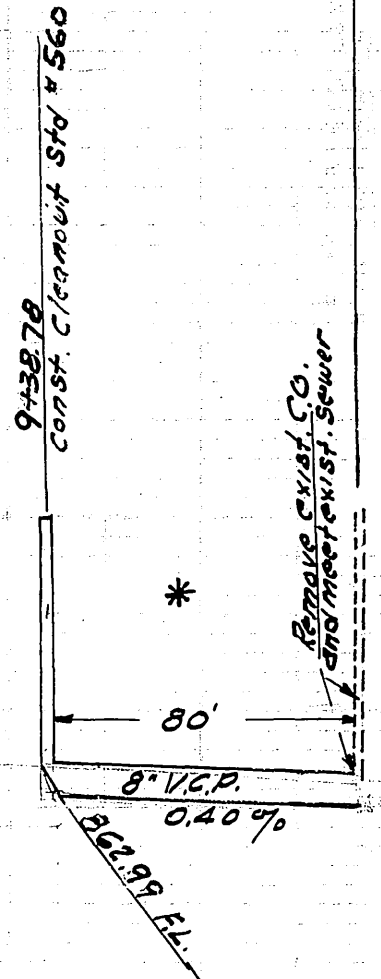

10+00

Reimbursement Contr. #39 Northwesternly Side of Olivewood Avenue,
 Southwesternly of Elmwood Court.
 Expiration Date June 30, 1965

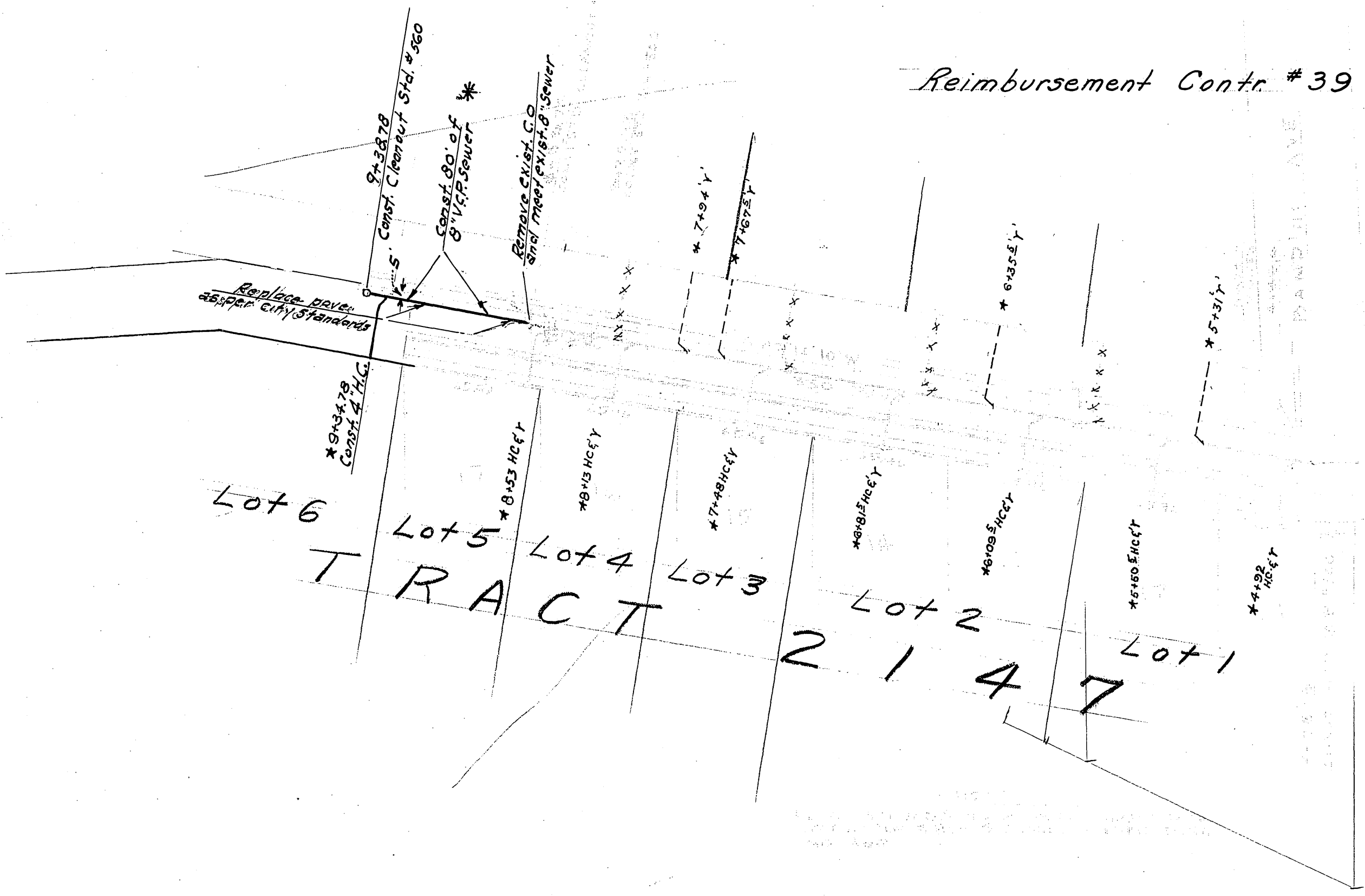

REVISIONS		
MARK	DATE	DESCRIPTION
*	2/28/63	Added extension from Sta. 8+58.78 to 9+58.78 by W.S. ORJm

Revision *George O. Crawley* 2/28/63

* As built 7.18.63. C.S.
 * As Built Sewer Locations 5/31/61 F.E.K.
 Reimb. Contr. # 39