

BENCH MARK (F.A. #5/65)  
 (A) R.R. SPIKE IN PD#2002-J N.W. CORNER  
 WEAVER AND ARLINGTON - ELEV. 776.80  
 (B) R.R. SPIKE IN GUY POLE #1000-J SOUTH  
 SIDE ARLINGTON ON MURRAY - ELEV. 766.67

REVISIONS		INDEXED BY
MARK	DATE	DESCRIPTION
*	10-30-61	As Built

CITY OF RIVERSIDE CALIFORNIA  
 DEPARTMENT OF PUBLIC WORKS

GAFFORD GARDENS  
 SANITARY  
 SEWER DISTRICT  
 ARLINGTON AVENUE

DESIGNED BY J.K.H.L.  
 DRAWN BY J.K.H.L. #A81  
 RECOMMENDED BY [Signature]

CHECKED BY [Signature]  
 R.E. 3576

APPROVED BY [Signature]  
 DIRECTOR OF PUBLIC WORKS

DATE 11-30-60

SHEET 1 OF 6

PROFILE

NO.	DATE

PLAN

NO.	DATE



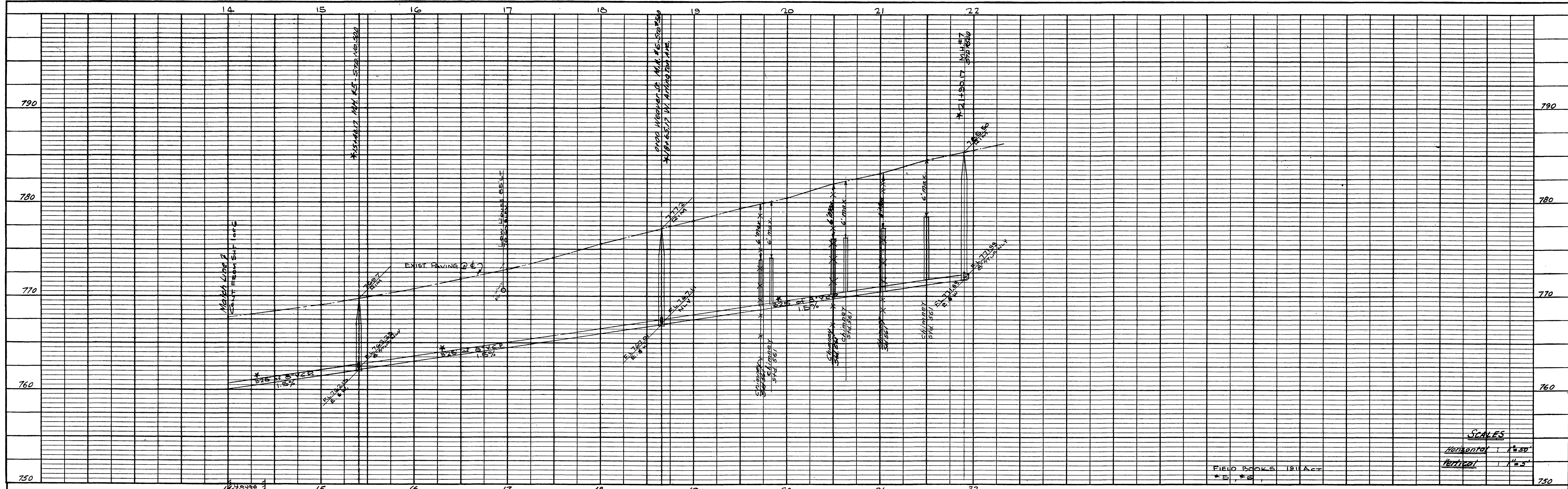

PROFILE	
DESIGNED	BY
CHECKED	DATE
NO.	

SCALES  
 Horizontal 1" = 50'  
 Vertical 1" = 5'

BENCH MARKS (F.B. 1911 A #5/69)  
 (A) R.R. SPIKE IN DP # 2802-J N.W. CORNER WEAVER & ARLINGTON ELEV. 776.80  
 (B) R.R. SPIKE IN GUY POLE # 1000-J SOUTH SIDE ARLINGTON ON MURRAY ELEV. 766.62

- NOTES:
- ALL HOUSE CONNECTION WYES AND LATERALS TO BE LOCATED IN FIELD.
  - CONSTRUCTION SHALL BE IN ACCORDANCE WITH STANDARDS AND SPECIFICATIONS NO. 460 OF THE CITY OF RIVERSIDE, DEPT. OF PUBLIC WORKS.
  - IT SHALL BE THE RESPONSIBILITY OF THE CONTRACTOR TO CLEAR THE RIGHT OF WAY IN ACCORDANCE WITH THE PROVISIONS OF LAW AS IT AFFECTS EACH UTILITY INCLUDING IRRIGATION LINES AND APPURTENANCES AND AT NO EXTRA COST TO THE CITY.

PLAN	
DESIGNED	BY
CHECKED	DATE
NO.	

QUANTITY ESTIMATE

6" VITRIFIED CLAY PIPE	5527 L.F.
4" VITRIFIED CLAY PIPE	2678 L.F.
MANHOLE, STD. 500	18 EA.
CLEANOUT, STD. 500	1 EA.
6" x 4" WYES	107 EA.
CHIMNEY, STD. 561 (3EA)	18 L.F.

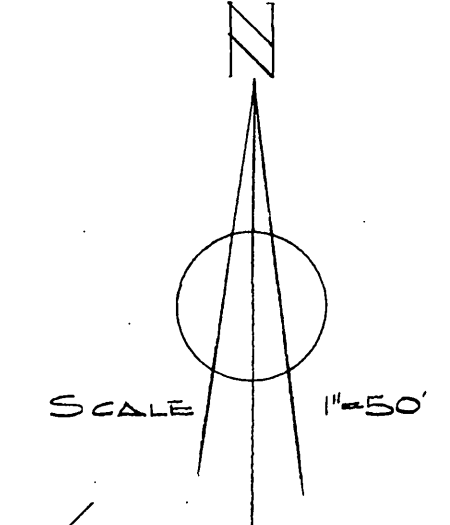
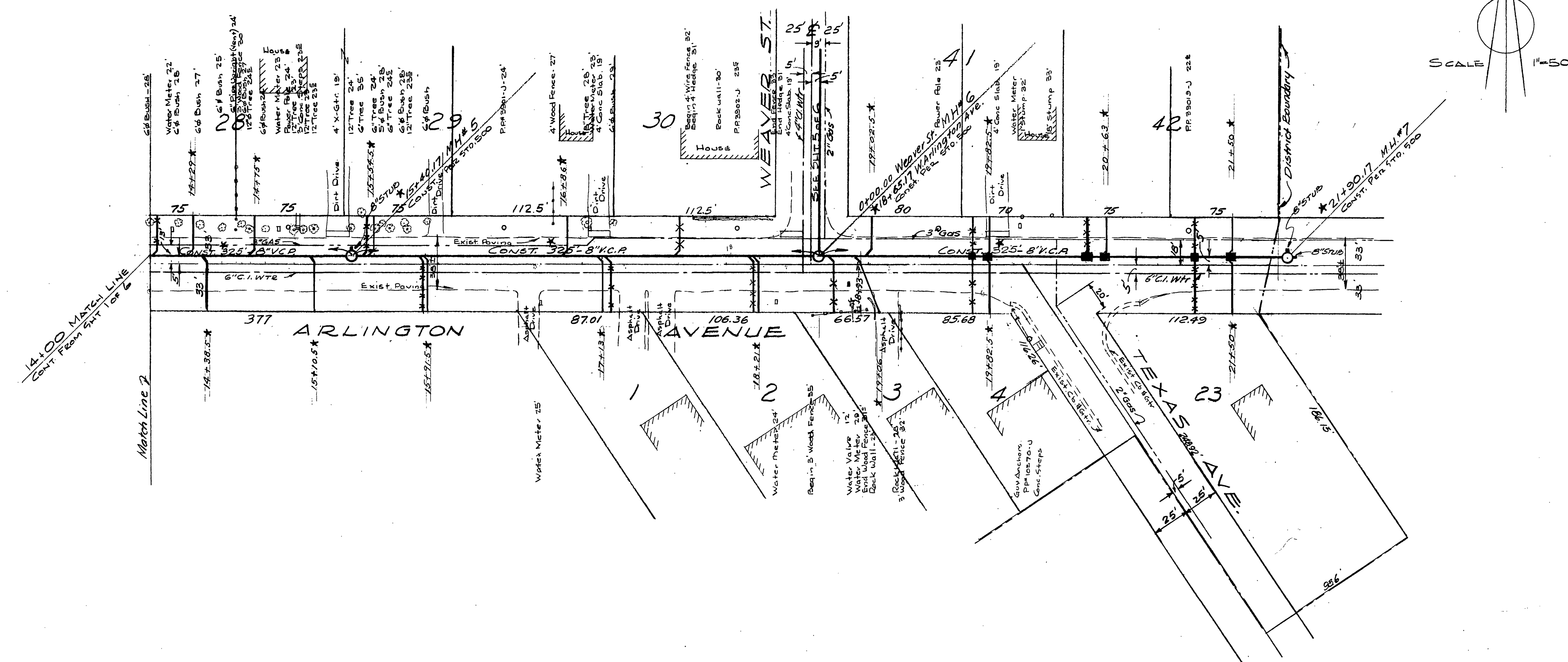

REVISIONS			CITY OF RIVERSIDE CALIFORNIA DEPARTMENT OF PUBLIC WORKS		
MARK	DATE	DESCRIPTION			
*	10-30-61	"As Built"	GAFFORD GARDENS SANITARY SEWER DISTRICT ARLINGTON AVENUE		
DESIGNED BY	J.K.H.L.	CHECKED BY	RE. 5876	APPROVED BY	<i>[Signature]</i>
DRAWN BY	J.K.H.L. & A.B.I.	RECOMMENDED BY	A.P. [Signature]	DIRECTOR OF PUBLIC WORKS	5-220
			ASSISTANT CITY ENGINEER	DATE	11-30-60
					SHEET 2 OF 6

\* AS BUILT - H.R.C. 10-23-61



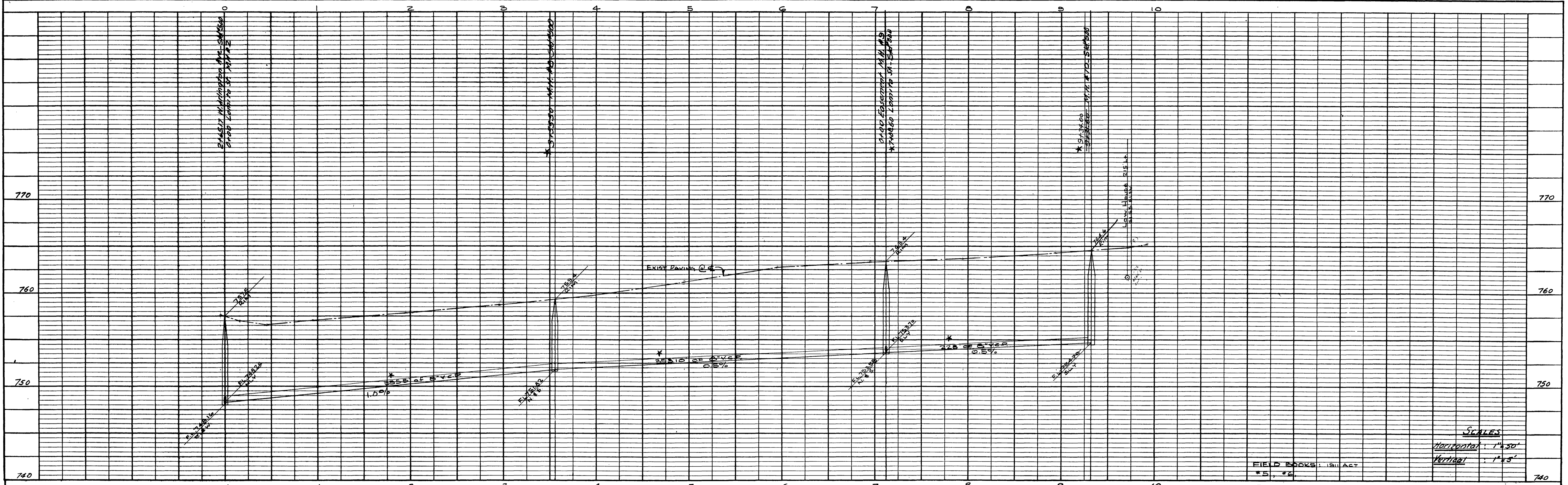

**SCALES**  
 Horizontal: 1" = 50'  
 Vertical: 1" = 5'

**FIELD BOOKS:** 1518ACT  
 15, 16

**BENCH MARKS:** (FR. 1911 Act #5/69)  
 (A) R.R. SPIKE IN D.P. #2902 J. N.W. CORNER WEAVER AND ARLINGTON ELEV. 776.80  
 (B) R.R. SPIKE IN GUY POLE 1000 J. SOUTH SIDE ARLINGTON ON MURRAY ELEV. 766.62

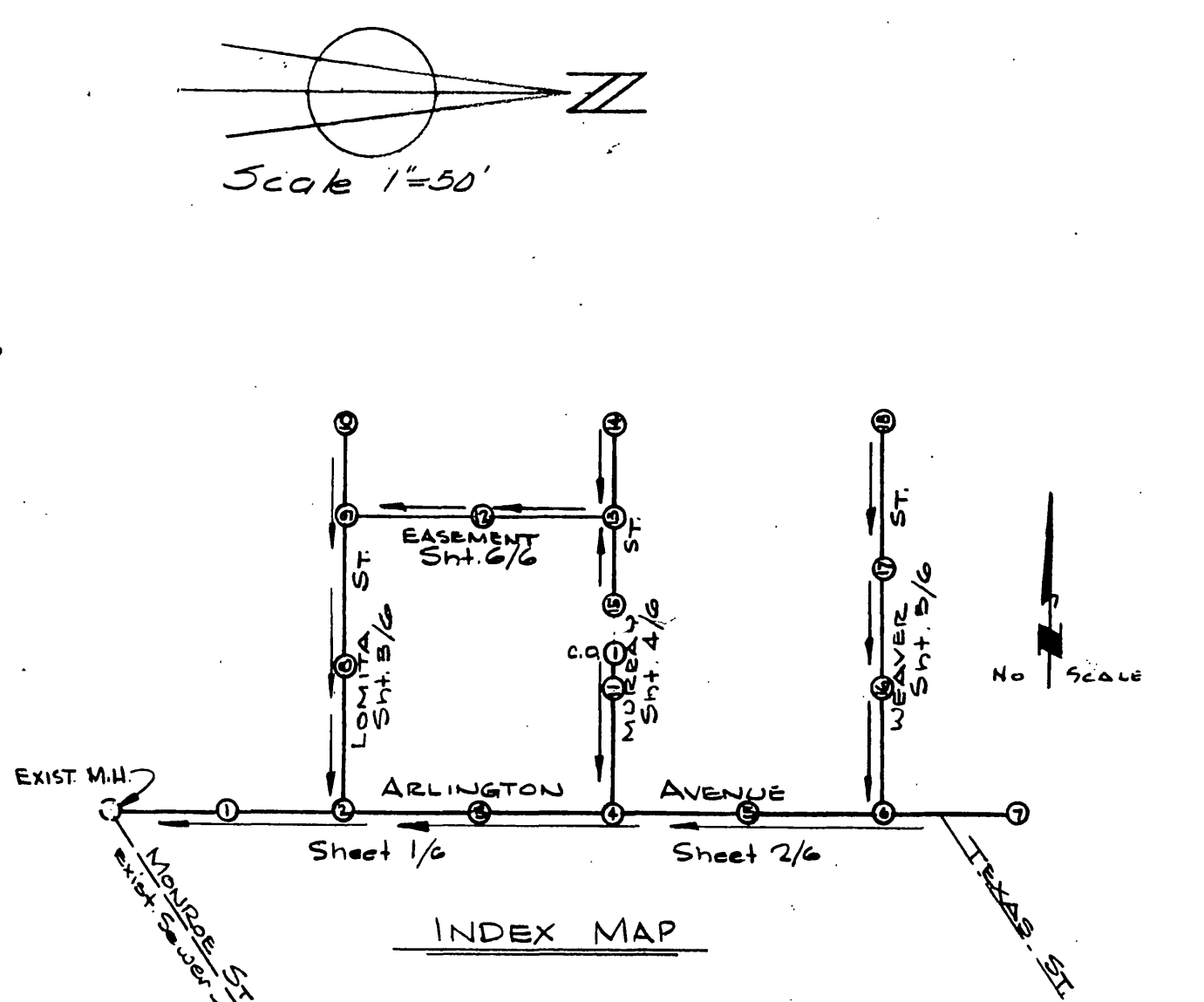
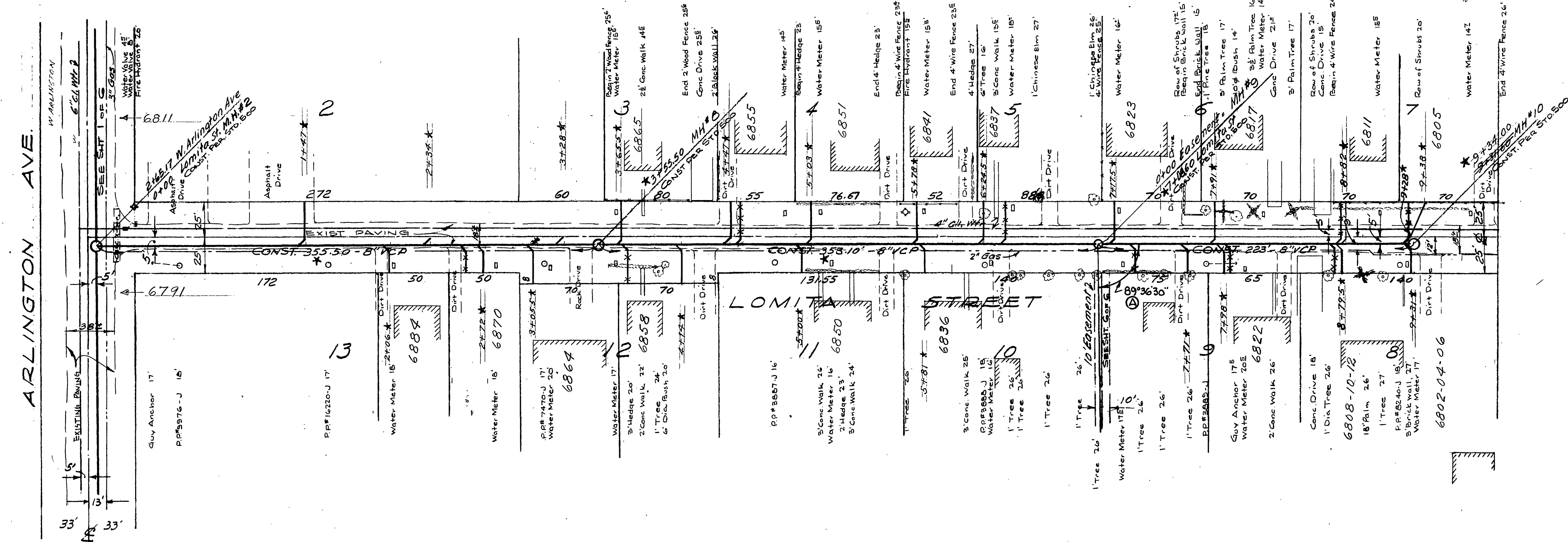

REVISIONS		CITY OF RIVERSIDE CALIFORNIA DEPARTMENT OF PUBLIC WORKS	
MARK	DATE	DESCRIPTION	
(A)	5-22-61	Added Angle	
*	10-30-61	"As Built"	

  

DESIGNED BY J.K.H.L. DRAWN BY J.K.H.L. & A.B.I. RECOMMENDED BY [Signature]	CHECKED BY [Signature] RE 9876	APPROVED BY [Signature] DIRECTOR OF PUBLIC WORKS	5-220 DATE 11-30-60 SHEET 3 OF 6
---	--------------------------------------	--	--

PROFILE	SHEETED	BY	DATE
NOTE BOOK	PLOTTED		
8 IN. NOTE	GRADES CHECKED		
NO.	STRUCTURE NOTATION SHEET		

PLAN	SHEETED	BY	DATE
NOTE BOOK	PLOTTED		
11 IN. NOTE	GRADES CHECKED		
NO.	STRUCTURE NOTATION SHEET		



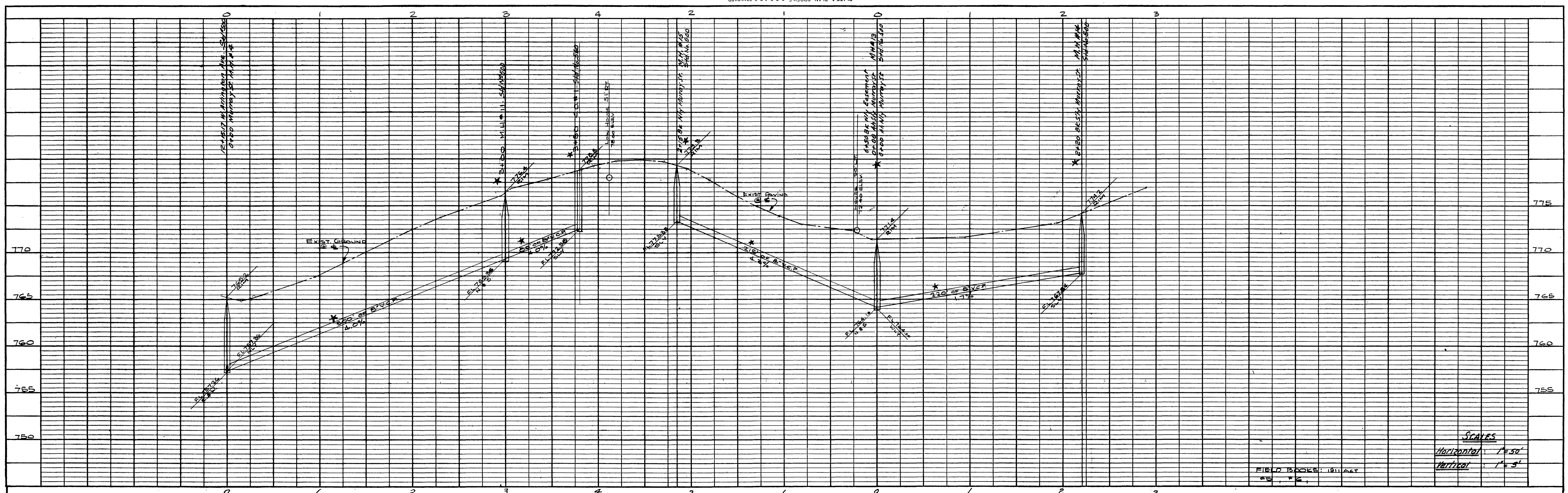

PROFILE	SURVEYED	BY	DATE
NOTE BOOK	GRADES CHECKED		
NO.	STRUCTURE NOTATIONS CH. NO.		

BENCH MARKS: (F.B. 1911 Act. #5/69)  
 (A) R.R. SPIKE IN P.D. #3502-J N.W. CORNER WEAVER & ARLINGTON ELEV. 776.80  
 (B) R.R. SPIKE IN GUY POLE #1000-J SOUTH SIDE ARLINGTON & MURRAY ELEV. 766.62

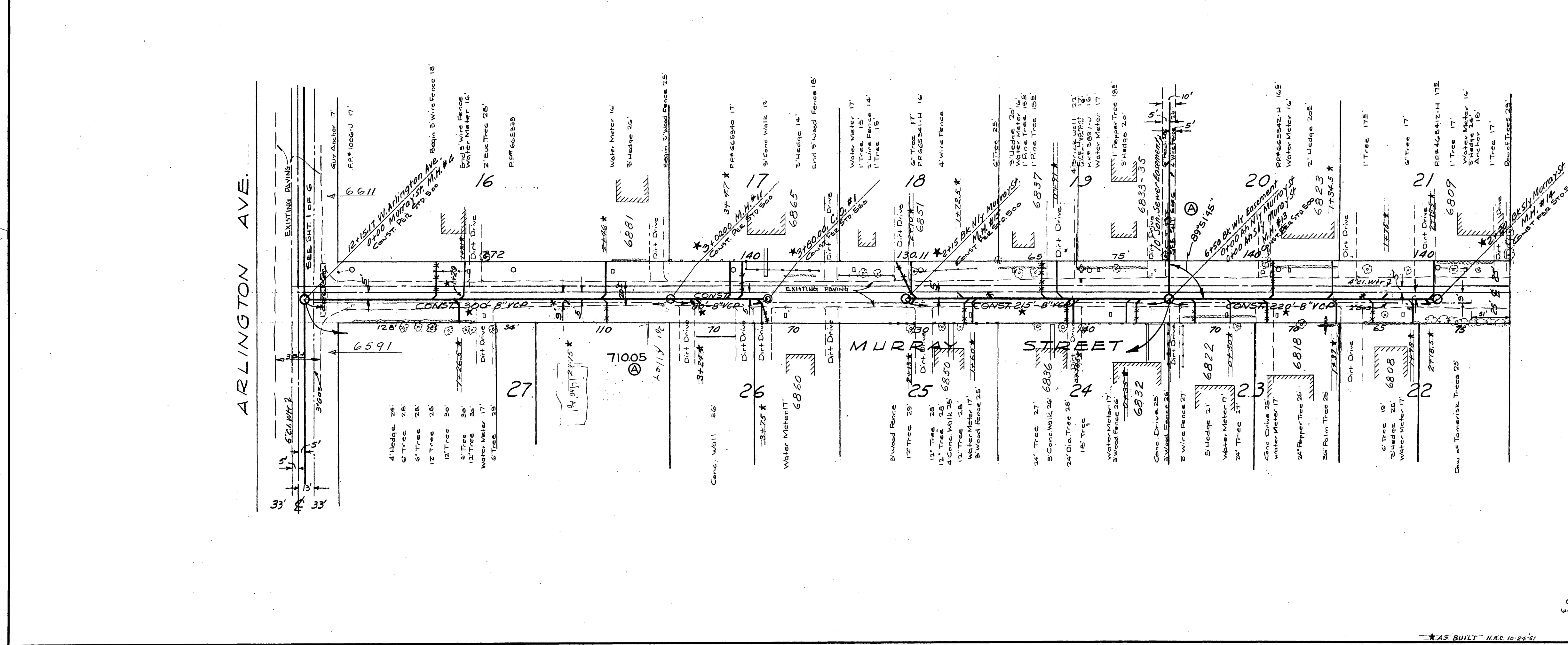
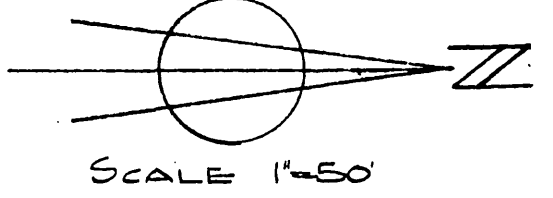

PLAN	SURVEYED	BY	DATE
NOTE BOOK	ALIGNMENT CHECKED		
NO.	RT. OF WAY CHECKED		

REVISIONS			CITY OF RIVERSIDE CALIFORNIA DEPARTMENT OF PUBLIC WORKS	
MARK	DATE	DESCRIPTION		
(A)	8-22-61	Added Angle & Dist.	<b>GAFFORD GARDENS SANITARY SEWER DISTRICT MURRAY STREET</b>	
*	10-30-61	"As Built"		
DESIGNED BY J.K.H.L.		CHECKED BY <i>E. N. Wolf</i>	APPROVED BY <i>[Signature]</i>	<b>5-220</b> DIRECTOR OF PUBLIC WORKS DATE 11-30-60 SHEET 4 OF 6
DRAWN BY J.K.H.L. #A.B.I.		RECOMMENDED BY <i>[Signature]</i>	ASSISTANT CITY ENGINEER	

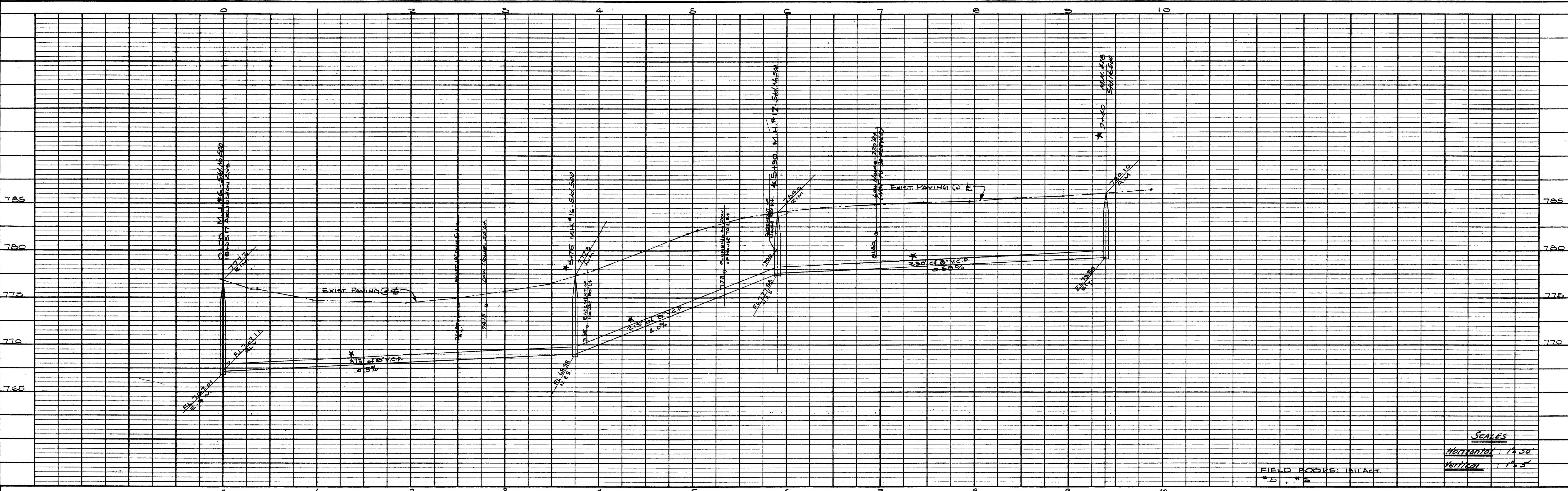

Scales  
 Horizontal: 1" = 50'  
 Vertical: 1" = 5'

FIELD BOOKS: IN CONTACT

BENCH MARKS: (F.B. 1911 AET #5/G8)  
 (A) R.R. SPIKE IN PP #3902-J N.W. CORNER  
 WEAVER AND ARLINGTON ELEV. 776.80  
 (B) R.R. SPIKE IN GUY POLE #1000 J SOUTH  
 SIDE ARLINGTON ON MURRAY ELEV. 766.62

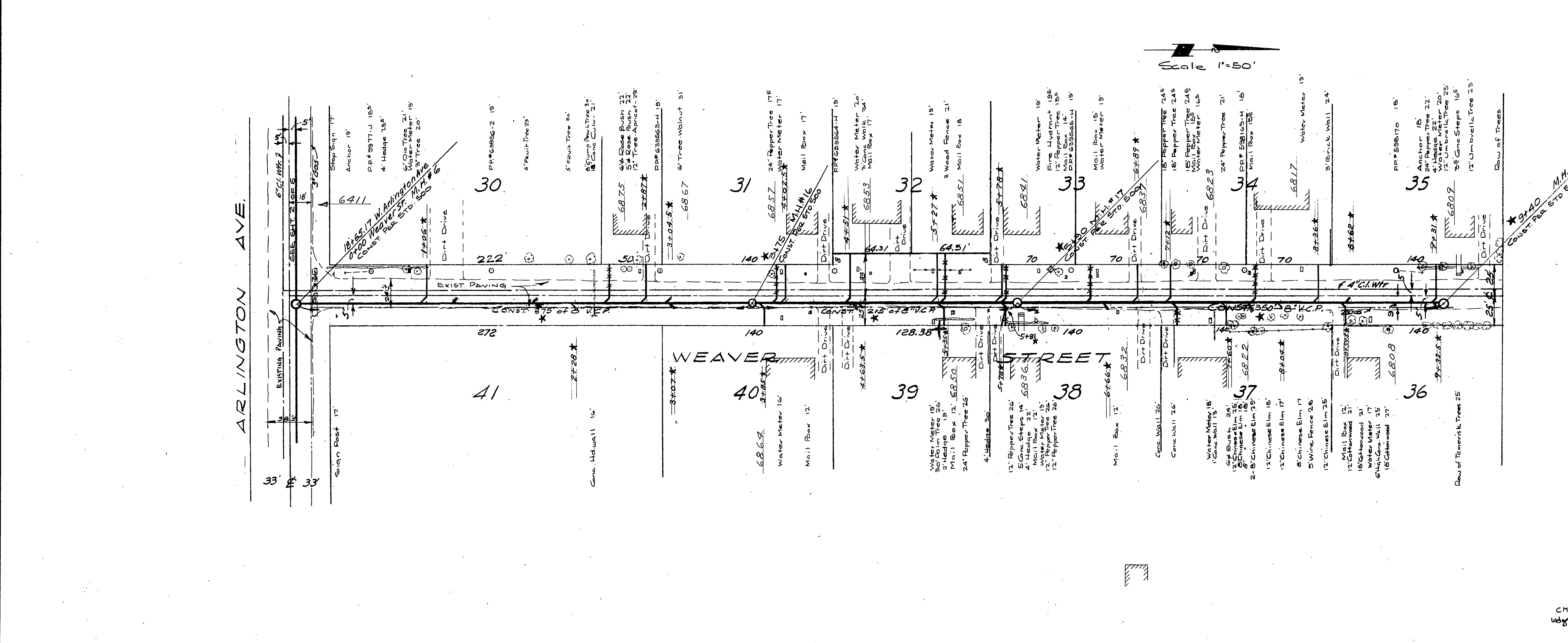

REVISIONS		CITY OF RIVERSIDE CALIFORNIA DEPARTMENT OF PUBLIC WORKS
MARK	DATE	
*	10-30-61	"As Built"

DESIGNED BY JKML	CHECKED BY [Signature]	APPROVED BY [Signature]
DRAWN BY JKML	RE-SECT	DIRECTOR OF PUBLIC WORKS
RECOMMENDED BY [Signature]	ASSISTANT CITY ENGINEER	DATE 11-30-60

GAFFORD GARDENS  
 SANITARY  
 SEWER DISTRICT  
 WEAVER STREET

5-220  
 SHEET 5 OF 6

PROFILE	SUBMITTED	DATE
NO. 1	PLOTTED	
NO. 2	DESIGNED	
NO. 3	CHECKED	
NO. 4	STRUCTURE NOTATIONS CHECKED	

PLAN	SUBMITTED	DATE
NO. 1	PLOTTED	
NO. 2	DESIGNED	
NO. 3	CHECKED	
NO. 4	ALIGNMENT CHECKED	
NO. 5	RT. OF WAY CHECKED	



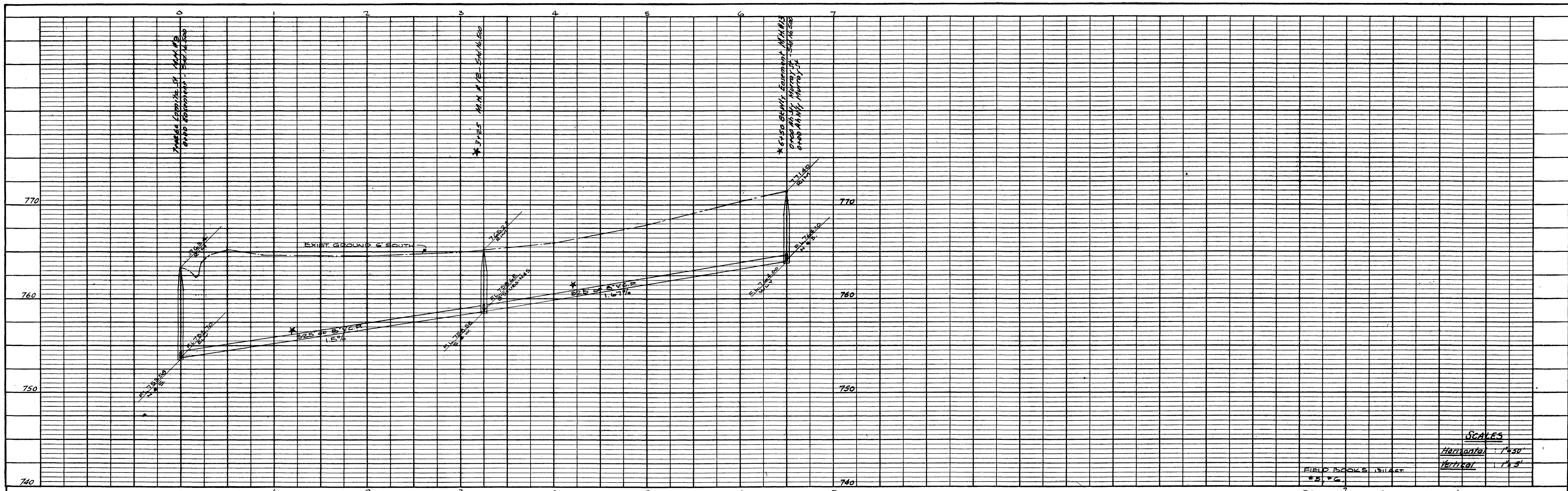

PROFILE	
DATE	BY
STRUCTURE NO.	NO.
NOTE BOOK	NO.
GRADES CHECKED	BY
STRUCTURE NOTATIONS CHECKED	BY

**SCALES**  
 Horizontal: 1" = 30'  
 Vertical: 1" = 5'

**BENCH MARKS (FR. 1511 ACT #5/60)**  
 (A) R.R. SPIKE IN R.P. #2502 - J. N.W. CORNER  
 WEAVER AND ARLINGTON ELEV. 776.00  
 (B) R.R. SPIKE IN GUY POLE No. 1000 - J. SOUTH  
 SIDE ARLINGTON ON MURRAY ELEV. 766.62

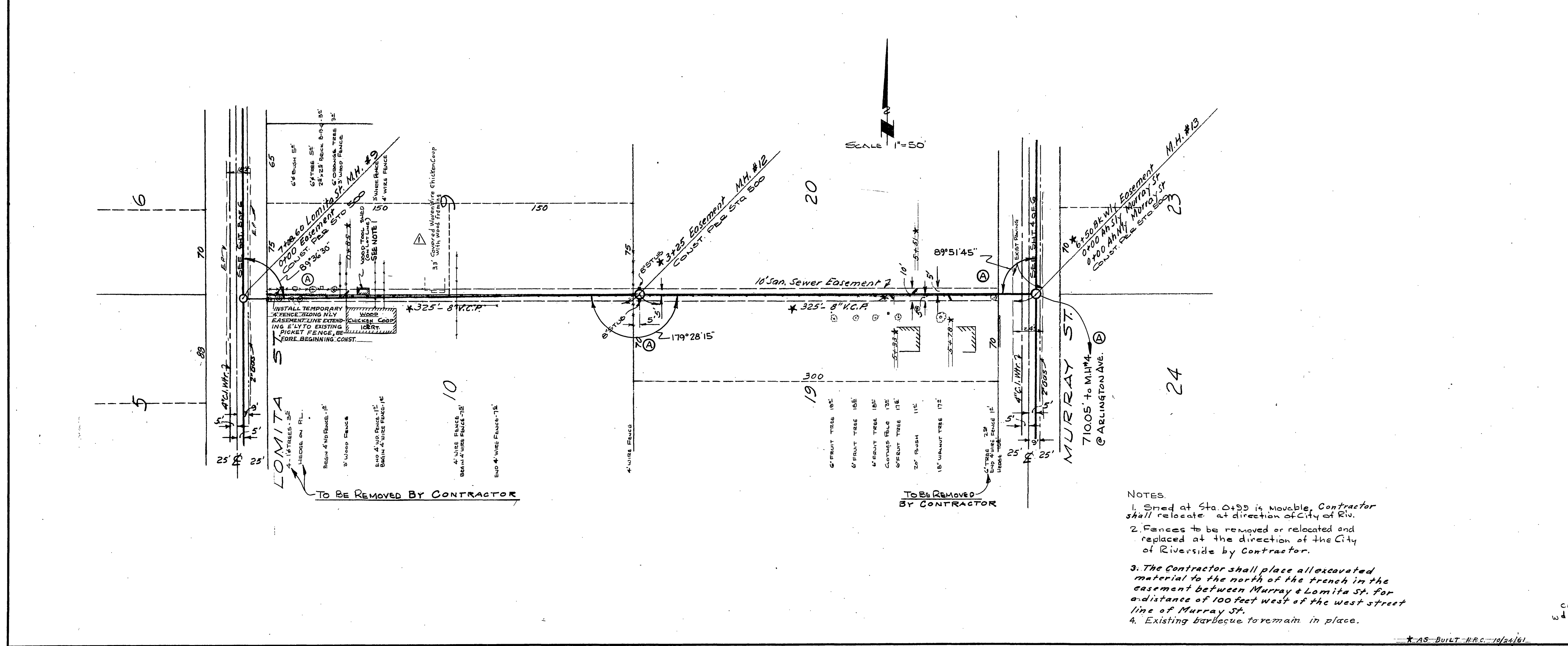

REVISIONS			CITY OF RIVERSIDE CALIFORNIA DEPARTMENT OF PUBLIC WORKS	
MARK	DATE	DESCRIPTION		
△	5-18-41	Added Wire Coat Revised General Notes. wdg (M)		
⊙	8-22-41	Added Angles & Dist.		
*	10-30-61	As Built		
DESIGNED BY JKHL DRAWN BY JKHL-ABJ RECOMMENDED BY [Signature]			CHECKED BY [Signature] REB76 ASSISTANT CITY ENGINEER	APPROVED BY [Signature] DIRECTOR OF PUBLIC WORKS
			DATE 11-30-40	SHEET 6 OF 6

**NOTES**  
 1. Smed at Sta. 0+50 is movable. Contractor shall relocate at direction of City of Riv.  
 2. Fences to be removed or relocated and replaced at the direction of the City of Riverside by Contractor.  
 3. The Contractor shall place all excavated material to the north of the trench in the easement between Murray & Lomita St. for a distance of 100 feet west of the west street line of Murray St.  
 4. Existing barbecue to remain in place.

PLAN	
DATE	BY
FLATTENING CHECKED	BY
NOTE BOOK	NO.
PLANNING CHECKED	BY
NO. OF M.H. SHOWN	NO.