

PROFILE	
SUBMITTED	BY
PLOTTED	DATE
GRADES CHECKED	
S.M. NOTED	
STATIONING MONITORING CH'KD.	

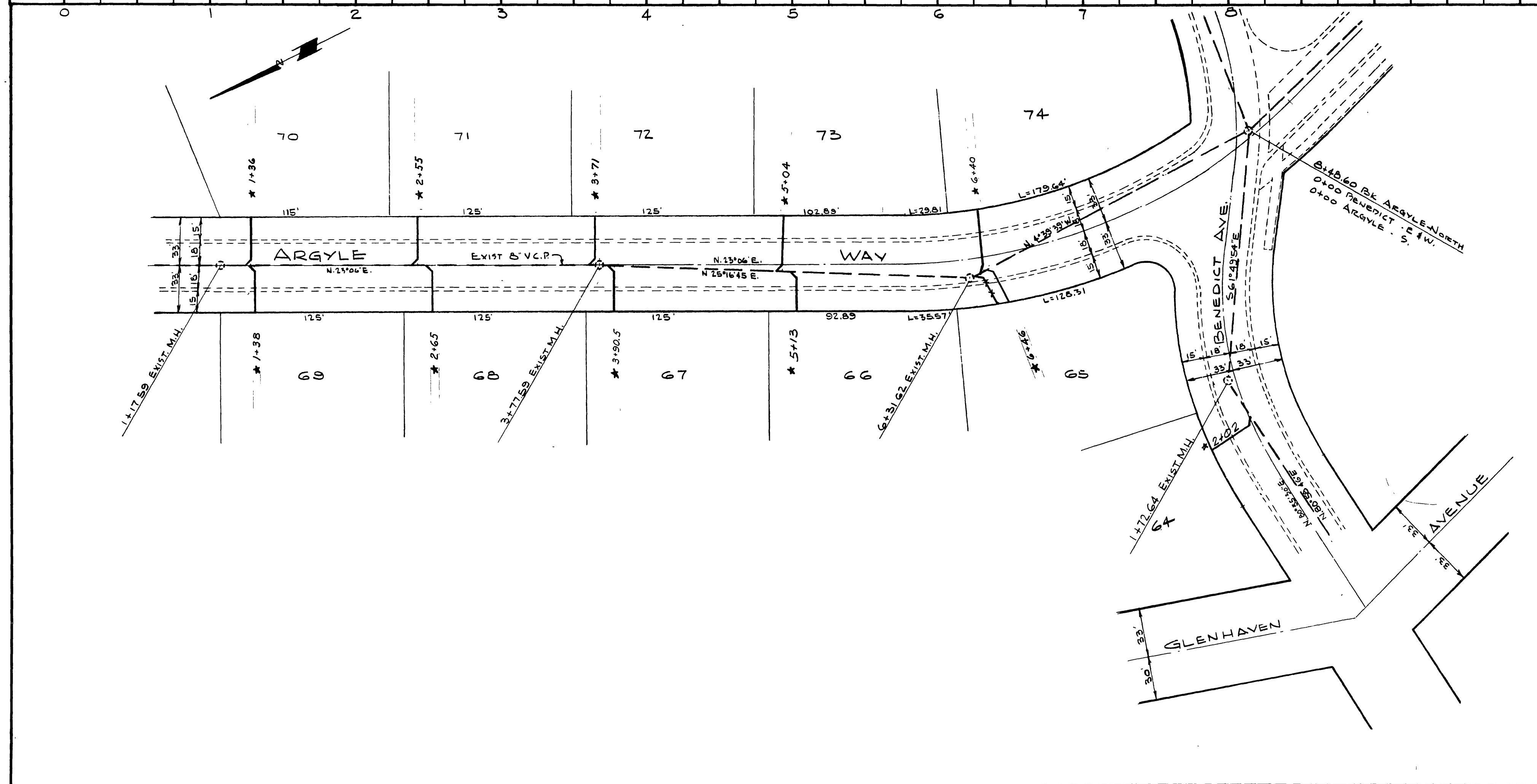

**BENCH MARK:**  
 SPIKE & TIN IN PP #8805-J, 100' NORTH OF  
 INTERSECTION OF BENEICT AVE. & GLENHAVEN  
 AVENUE. ELEV. 1089.66

- GENERAL NOTES:**
- ① - HOUSE CONNECTIONS TO BE LOCATED IF FIELD EXCEPT WHERE STATIONING IS SHOWN. IN SUCH CASE WYE IS EXISTING AND ONLY LATERAL IS REQ'D.
  - ② - CITY OF RIVERSIDE PLAN S-198 (VICTORIA WOODS NE1) SEWER PLAN WAS USED FOR PLOTTING OF EXISTING SEWER IN ARGYLE WAY AND BENEICT AVE.
  - ③ - EXISTING MANHOLES TO BE BROUGHT TO NEW PAVING GRADE
  - ④ - CONSTRUCTION TO BE IN ACCORDANCE WITH SPECIFICATIONS OF THE CITY OF RIVERSIDE, DEPT. OF PUBLIC WORKS.

PLAN	
SUBMITTED	BY
ALIGNMENT CHECKED	DATE
RT. OF WAY CHECKED	

**QUANTITY ESTIMATE**

6" VITRIFIED CLAY PIPE	460 L.F.
4" VITRIFIED CLAY PIPE	370 L.F.
8" x 4" WYES	8 EA.
MANHOLE - STD 500	2 EA.

REVISION		
MARK	DATE	DESCRIPTION
*	9-22-60	As Built

**ALBERT A. WEBB ASSOCIATES**  
 CIVIL ENGINEERS - RIVERSIDE, CALIFORNIA  
 APPROVED: *Albert A. Webb* DATE 2/17/60  
 S.E. 3576

**CITY OF RIVERSIDE, CALIFORNIA**  
 DEPARTMENT OF PUBLIC WORKS

SEWER PLAN AND PROFILE  
 ARGYLE WAY & BENEICT AVE.  
 FAIRVIEW ESTATES NO.4

APPROVED BY: *Donald N. Webb*  
 DIRECTOR OF PUBLIC WORKS  
 DATE 3-30-60  
 NO. S-221  
 SHEET 1 OF 2