

B.M. R.R. Spike in eucalyptus tree at
S.W. Cor. Victoria & Central Aves.
Elev. 947.22

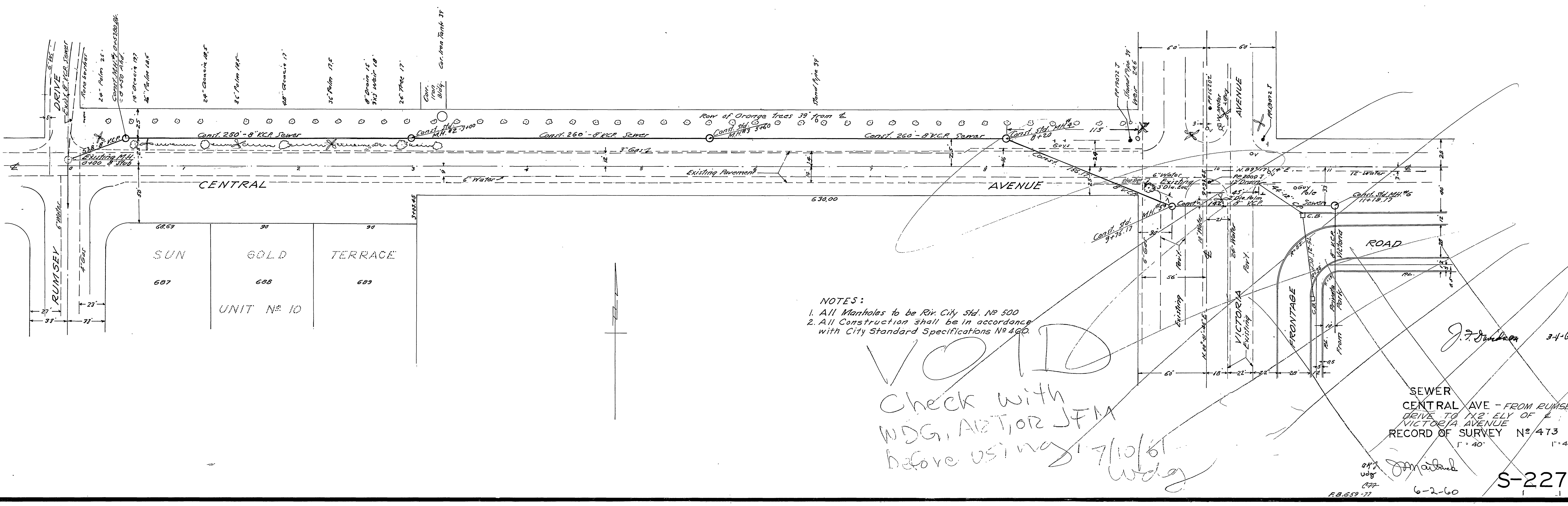

- NOTES:
1. All Manholes to be Riv. City Std. No 500
 2. All Construction shall be in accordance with City Standard Specifications No 400.

VOID
Check with
WGG, AET, or JFM
before using 7/10/61
WGG

SEWER
CENTRAL AVE - FROM RUMSEY
DRIVE TO 1/2' ELY OF E
VICTORIA AVENUE
RECORD OF SURVEY No 473
1" = 40'

J. J. Sullivan 3-4-60
S-227
6-2-60
R.B. 659-77