

B.M. ELEV 1020.67 R.R. SPIKE IN P.P.
 #10898J 30' RT. OF RD. JUNCTION
 AND NLY SIDE FAIRVIEW.
 F.B. 0/16-25, 50-51
 SCALE: HOR. 1"=50'
 VERT. 1"=5'

PROFILE	SUNSET
NOTED	PLANNED
NO.	DATE
1	12/26/63
2	
3	
4	
5	

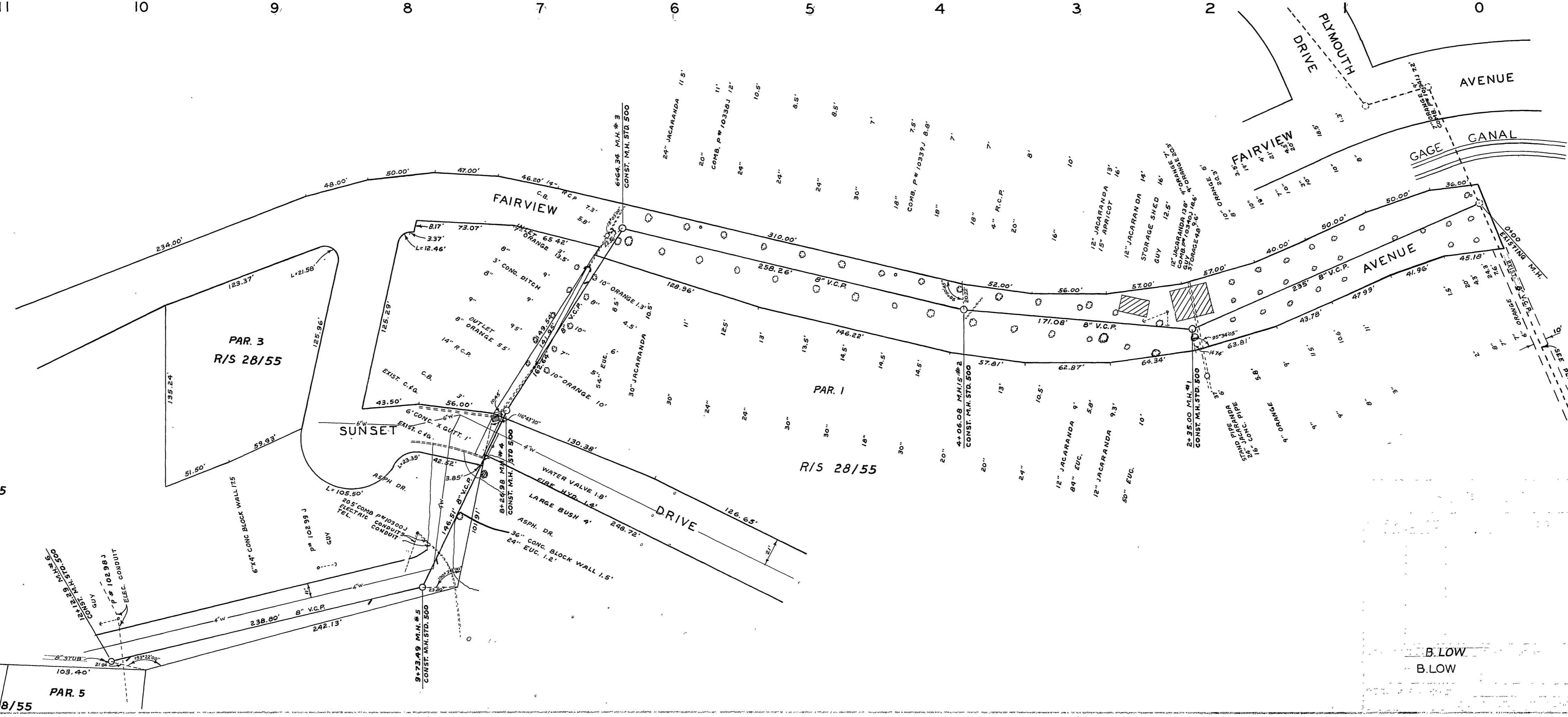
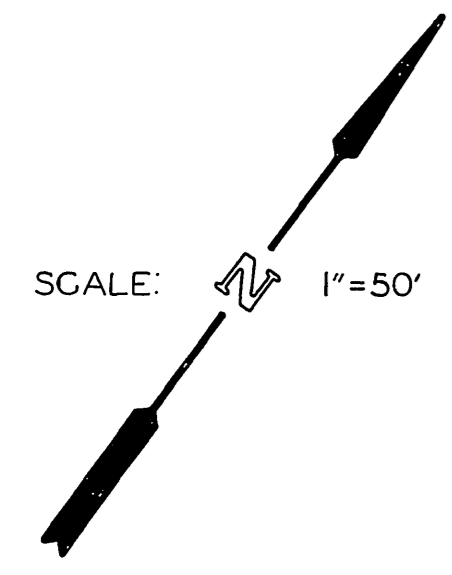

NOTE:
 1. LOCATE ALL WYES IN THE FIELD.
 2. ALL CONSTRUCTION SHALL CONFORM
 WITH CITY OF RIVERSIDE STANDARD
 SPECIFICATIONS NO. 460.

SEE S-537
 NOT CONST.
 AS OF 12/26/63
 WLD

SUNSET DRIVE
 &
 FAIRVIEW AVENUE
 SEWER
 PLYMOUTH RD TO SUNSET DR.

S-235
 SHEET 1 OF 1