

(FB 249-2)
 BENCHMARK: B.M.#1 - Spike E
 Lead in Conc. Wall N.W. Corner
 Penn. & Chicago Ave.
 ELEV: 970.23

~ PROFILE SCALE ~
 HORIZ: 1" = 40'
 VERT: 1" = 4'

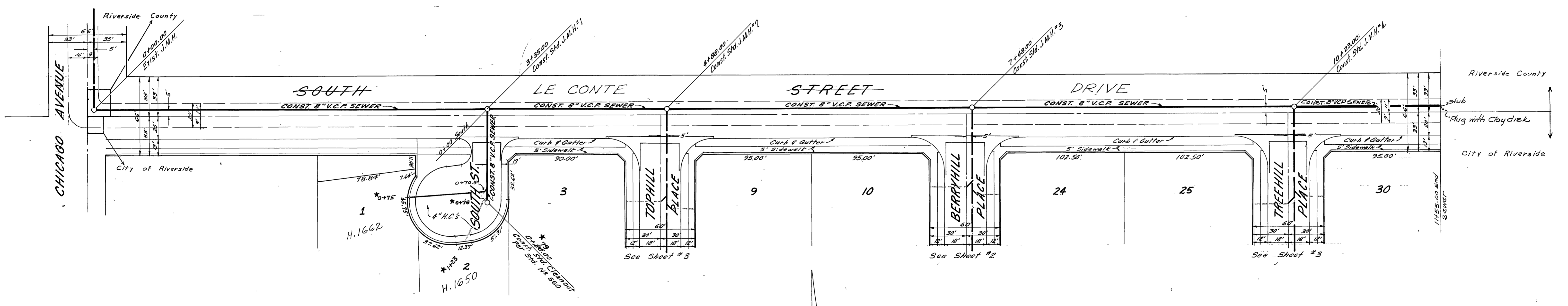

Note: 4" House Connections to be located in field.
 Note: All Manholes to be constructed per City of Riverside Std. Drawing No. 500.
 4" House Connections to be constructed per Std. Drawing No. 562.
 All Construction to be in accordance with Specification No. 460 of the City of Riverside Dept. of Public Works.
 Note: No laterals permitted to South Street east of Treehill Place.

JENNINGS HALDERMAN INC.
 200 W. WASHINGTON SANTA ANA
 HUGH E. HALDERMAN P.E. 8793 DATE 6/14/60
CITY OF RIVERSIDE, CALIF.
DEPARTMENT OF PUBLIC WORKS

SEWER PLAN & PROFILE
UNIVERSITY MESA - UNIT No. 1
SOUTH STREET - Inter. CHICAGO Ave
Sta. 0+100 to Sta. 10+23.00 EAST

HORIZ. SCALE: 1" = 40' VERT. SCALE: 1" = 4'

APPROVED BY:
 [Signature]
 DIRECTOR OF PUBLIC WORKS
 DATE: 6-20-60

NO. S-236
SHEET 1 OF 3

* As Built 11/160 yd.

FILED IN SEWERS FOLDER

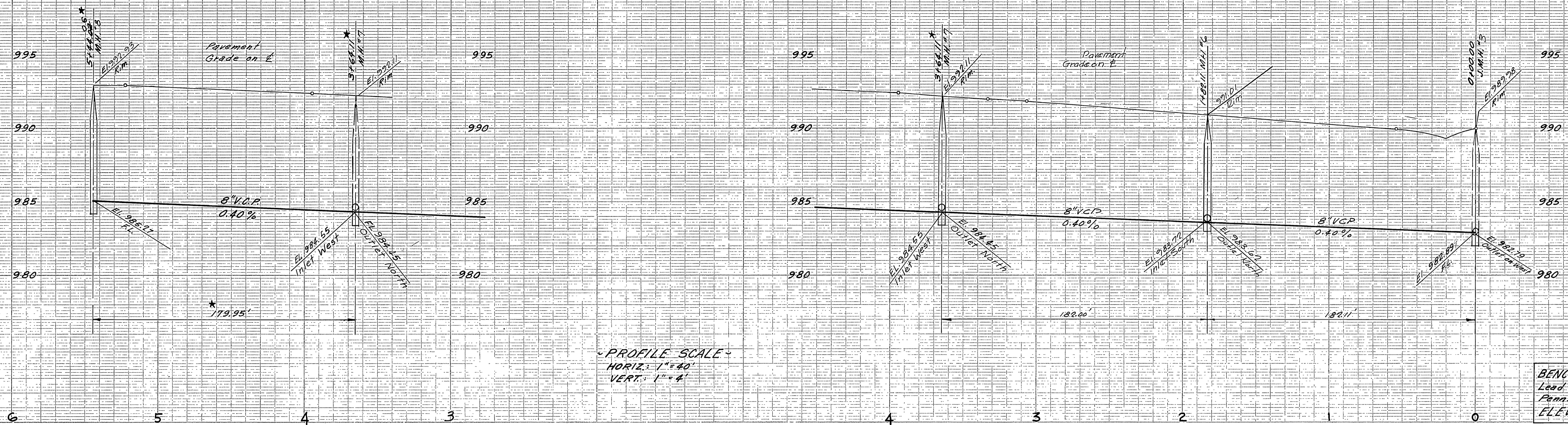

PROFILE SCALE
 HORIZ. 1" = 40'
 VERT. 1" = 4'

BENCHMARK: B.M. #1 Spike & Lead in Conc. Wall NW Corner Penn. & Chicago Ave. ELEV. 970.23

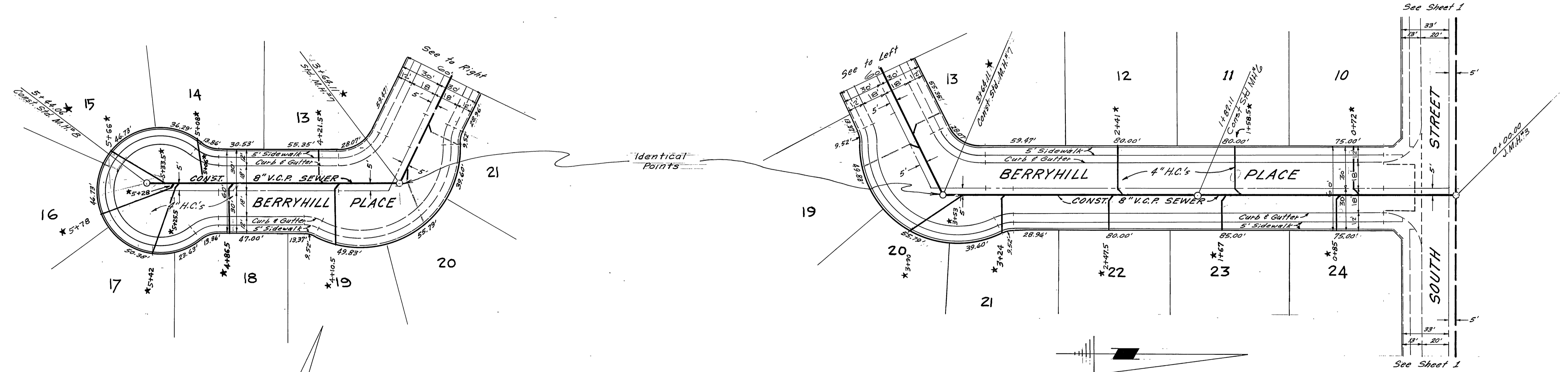

SCALE: 1" = 40'

SCALE: 1" = 40'

Note: 4" House Connections to be located in field.
 All Manholes to be constructed per City of Riverside Std. Drawing No. 500.
 4" House Connections to be constructed per Std. Drawing No. 562.
 All Construction to be in accordance with Specifications No. 1400 of the City of Riverside Dept. of Public Works.

JENNINGS HALDERMAN INC.
 200 W WASHINGTON, SANTA ANA
 HUGH E. HALDERMAN A.C.E. 8793 DATE 6/11/60

CITY OF RIVERSIDE, CALIF.
 DEPARTMENT OF PUBLIC WORKS

SEWER PLAN & PROFILE
 UNIVERSITY MESA - UNIT No. 1
 BERRYHILL PLACE: From South St.
 STA. 0+00 TO STA. 5+44.06

HOR. SCALE 1" = 40' VERT. SCALE 1" = 4'

APPROVED BY:
[Signature]
 DIRECTOR OF PUBLIC WORKS

NO. S-236
 SHEET 2 OF 3

DATE: 6-10-60

* As Built 11/1/60. 4/88

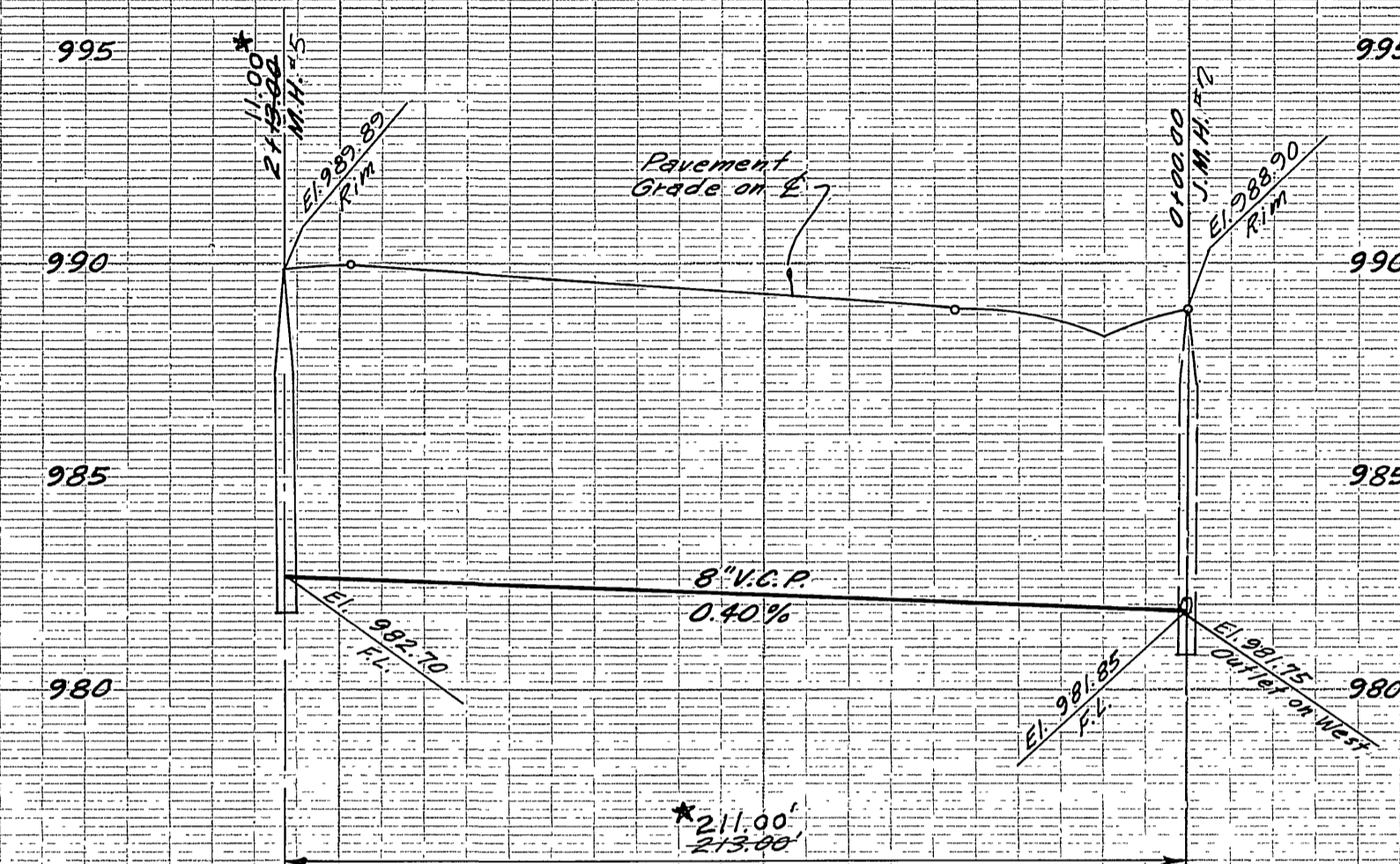

~PROFILE SCALE~
 HORIZ: 1"=40'
 VERT: 1"=4'

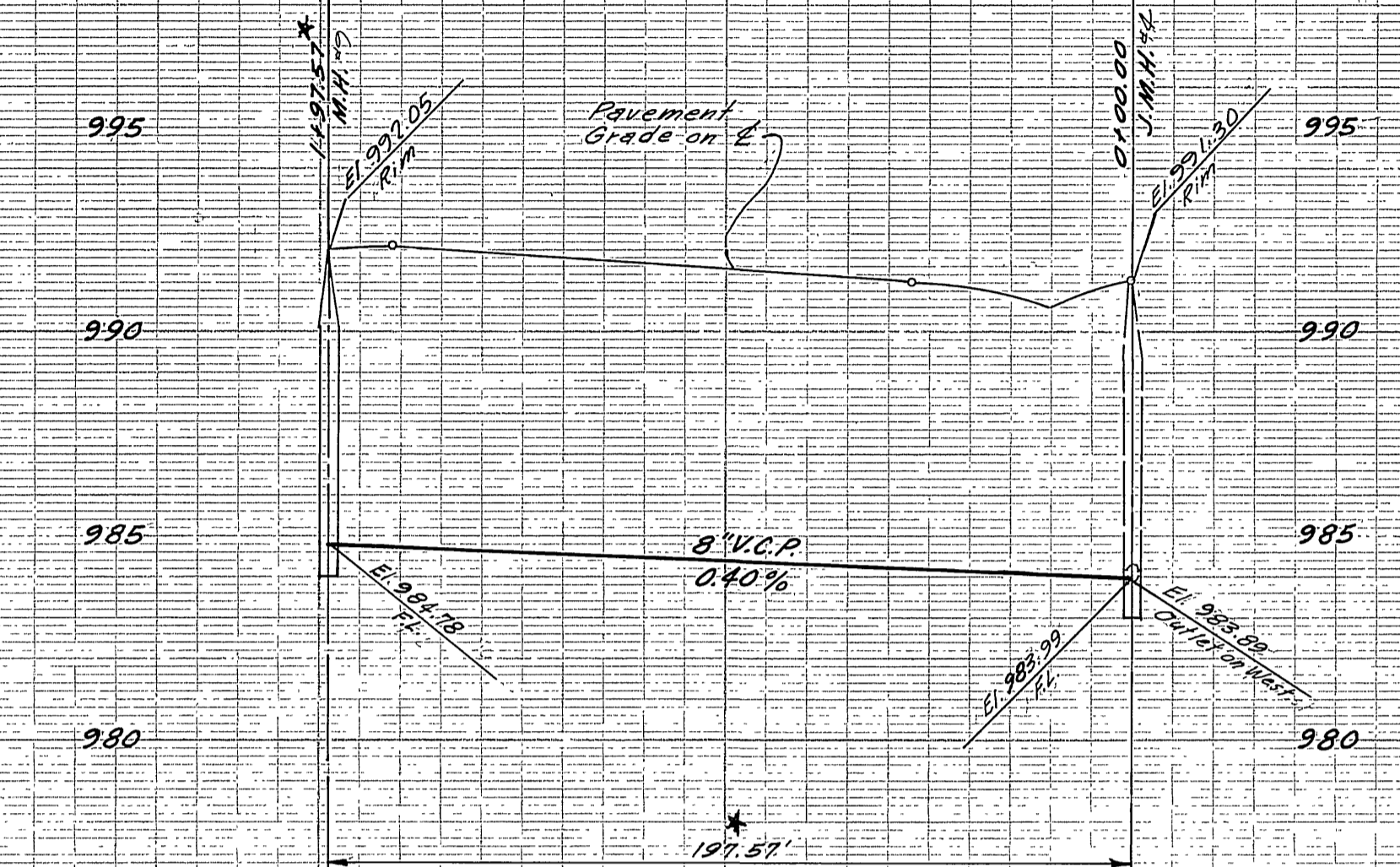

(FB 249-7)
 BENCHMARK: B.M. #1, Spike & Lead in Conc. Wall, N.W. Corner Penn. & Chicago Ave.
 ELEV: 970.23

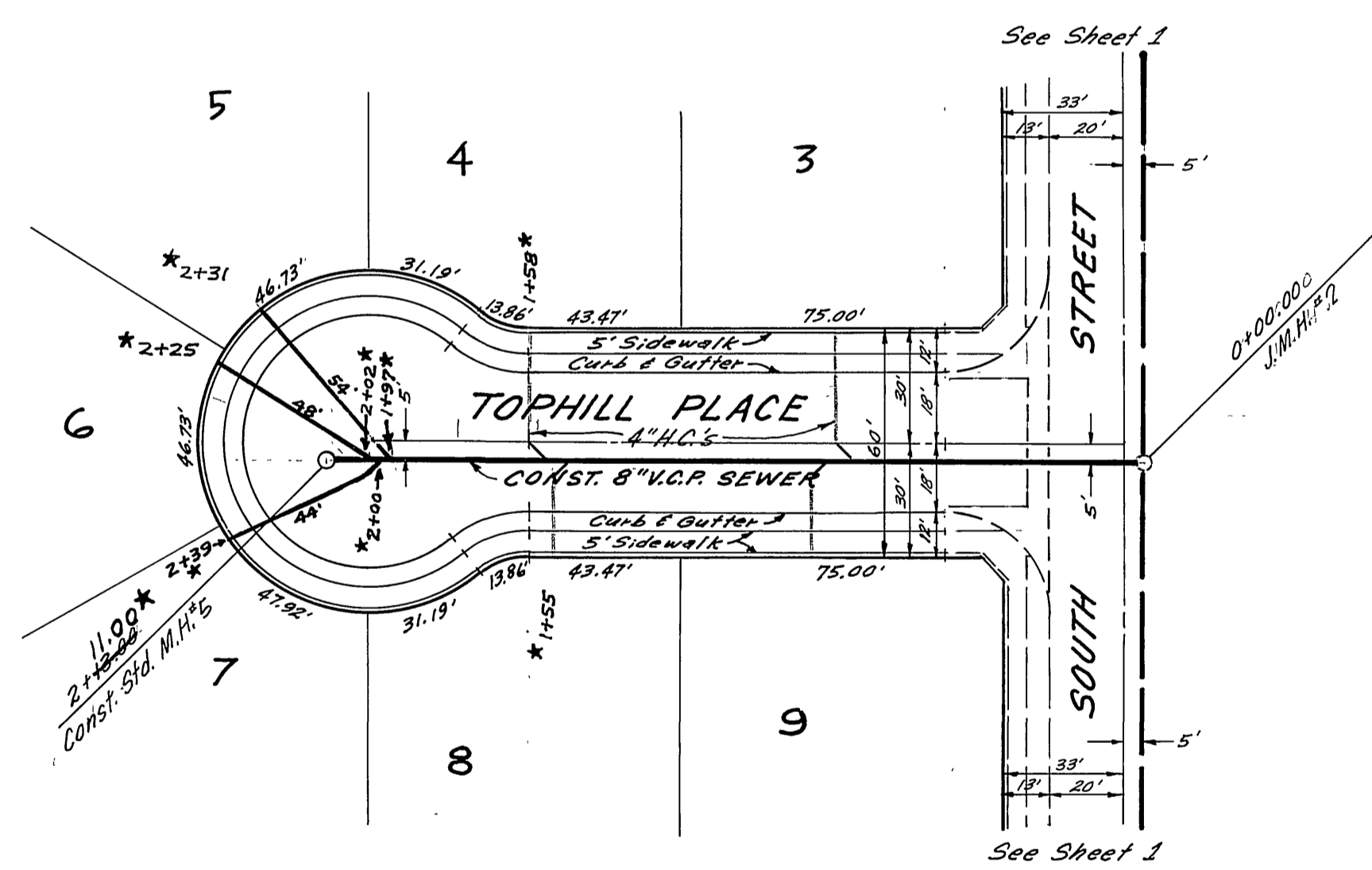

SCALE: 1"=40'

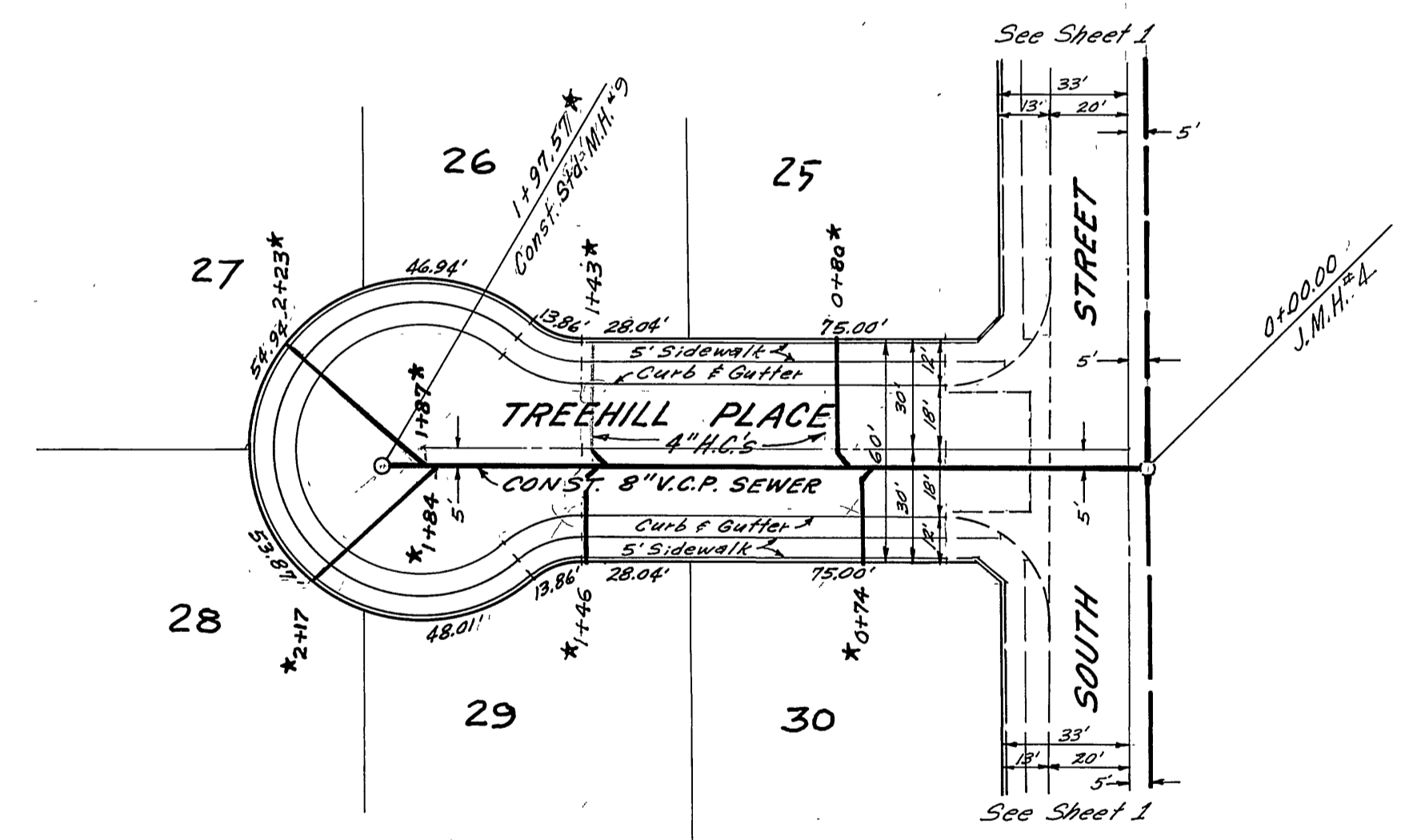

SCALE: 1"=40'

NOTE: 4" House Connections To Be Located in Field.
 Note: All Manholes to be constructed per City of Riverside Std. Drawing No. 500
 4" House Connections to be constructed per Std. Drawing No. 562
 All Construction to be in accordance with Specification No. 460 of the City of Riverside Dept. of Public Works.

JENNINGS HALDERMAN INC.
 200 W. WASHINGTON, SANTA ANA
 HUGH E. HALDERMAN P.C.E. 8793 DATE 6/1/60
 CITY OF RIVERSIDE, CALIF.
 DEPARTMENT OF PUBLIC WORKS
 SEWER PLAN & PROFILE
 UNIVERSITY MESA - UNIT No. 1
 TOPHILL PLACE - 0+00 to 2+13.00
 TREEHILL PLACE - 0+00 to 1+97.57
 HOR. SCALE 1"=40' VERT. SCALE 1"=4'
 APPROVED BY:
 [Signature]
 DIRECTOR OF PUBLIC WORKS
 DATE: 6-10-60
 NO. S-236
 SHEET 3 OF 3