

FIELD BOOK: 181, ACY NO. 7152  
 SCALE: HORIZ. 1"=20', VERT. 1"=5'

BENCH MARKS:  
 (A) MAIL ROOM, 543 MARSHALL AVE., 252' 5" W.E.L.  
 (B) INTERSECTION OF JACKSON ST. & MILLER ST.  
 (C) INTERSECTION OF MILLER ST. & WHEELER ST.

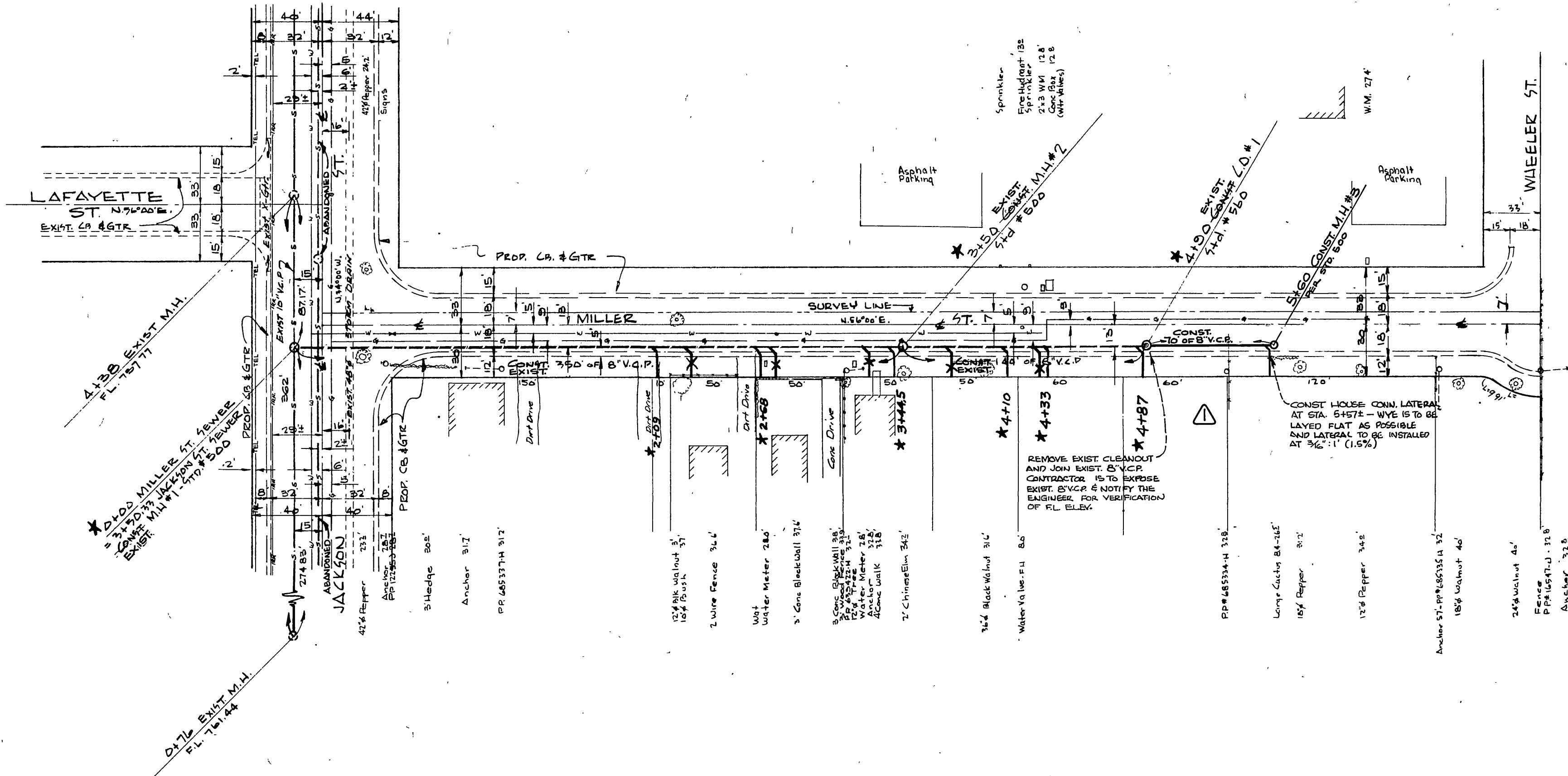

SCALE 1"=50'

- GENERAL NOTES:
1. ALL WYES AND LATERALS TO BE LOCATED IN THE FIELD.
  2. CONSTRUCTION SHALL BE IN ACCORDANCE WITH THE CITY OF RIVERSIDE, DEPARTMENT OF PUBLIC WORKS, STANDARDS AND SPECIFICATIONS NO. 461.
  3. ALL OFFSET DISTANCES SHOWN FOR EXISTING TOPOGRAPHY IS FROM 7' 6" SURVEY LINE.
  4. JOINTS IN VITRIFIED CLAY PIPE SHALL CONFORM TO ASTM STD. C-425-GOT, OR LATEST REVISION THEREOF.
  5. PIPE SHALL BE BEDDED PER CLASS II, STD. DWG. NO. 952, UNLESS OTHERWISE NOTED.
  6. MANHOLE FRAMES AND COVERS SHALL BE SET TO EXISTING PAVT. GRADES.
  7. ALL STUBS AND LATERALS TO BE CONSTRUCTED IN ACCORDANCE WITH STD. DWG. NO. 562.

QUANTITY ESTIMATE

8" VITRIFIED CLAY PIPE	480 LF.	70 LF.
4" V.C.P. HOUSE CONNECTIONS	10 LF.	17 LF.
8" 4" WYES	1 EA.	1 EA.
MANHOLE, STD. 500	2 EA.	1 EA.
CLEANOUT, STD. 560	1 EA.	1 EA.
PAVEMENT REPLACEMENT		200 S.F.

REVISIONS		CITY OF RIVERSIDE CALIFORNIA DEPARTMENT OF PUBLIC WORKS	
MARK	DATE	DESCRIPTION	
★	2-26-64	"As Built" 4" Ball	PARKVIEW IMPROVEMENT DISTRICT NO. 2  MILLER STREET BETWEEN JACKSON ST AND WHEELER ST.
△	7-7-64	EXTENDED SEWER TO STA. 5+60 AS SHOWN. E.N.W. [Signature]	
DESIGNED BY	dw	CHECKED BY E. N. Webb R.E. 5876	APPROVED BY [Signature] DIRECTOR OF PUBLIC WORKS
DRAWN BY	dw	RECOMMENDED BY O. P. [Signature] ASSISTANT CITY ENGINEER	DATE June 20, 1961
			S: 237 SHEET 1 OF 1

PROFILE

NOTE BOOK	PLOTTED	CHECKED	BY	DATE
NO.				

PLAN

NOTE BOOK	PLOTTED	CHECKED	BY	DATE
NO.				