

Scale Horiz. 1"=40'  
Vert. 1"=4'

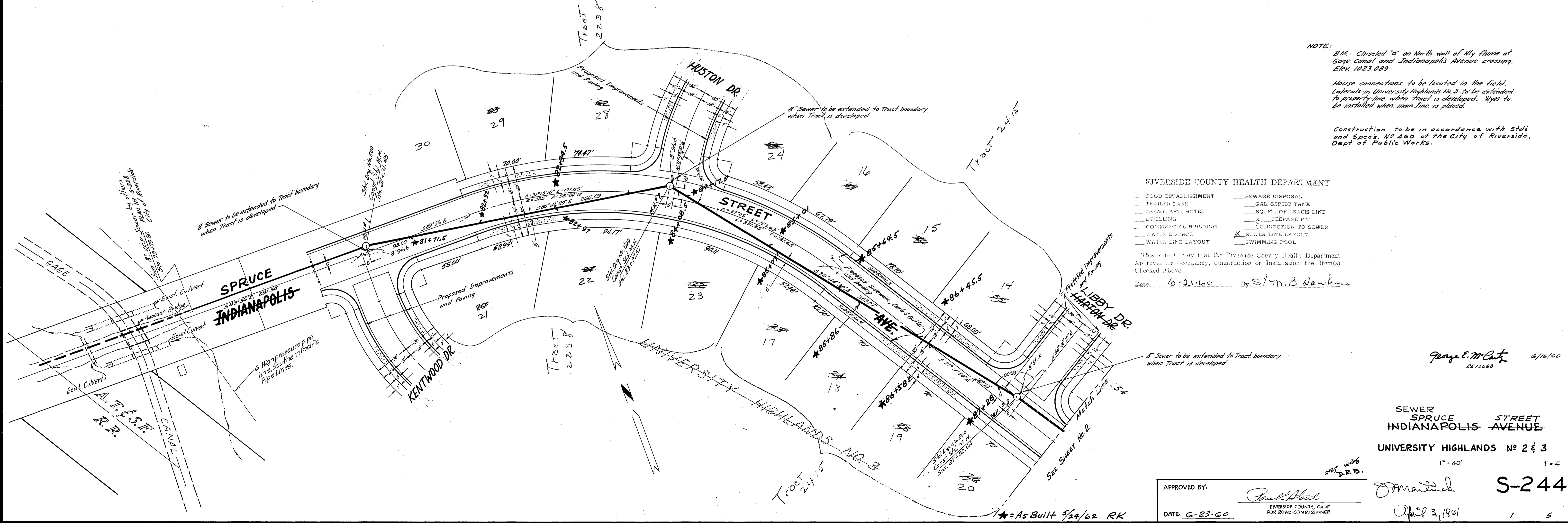

NOTE:  
B.M. Chiseled "d" on North wall of My Flume at Gage Canal and Indianapolis Avenue crossing, Elev. 1023.089

House connections to be located in the field. Laterals in University Highlands No. 3 to be extended to property line when tract is developed. Wyes to be installed when main line is placed.

Construction to be in accordance with Stds. and Specs. No. 400 of the City of Riverside, Dept. of Public Works.

RIVERSIDE COUNTY HEALTH DEPARTMENT

- FOOD ESTABLISHMENT
- TRAILED PARK
- MOTEL, APPT., HOTEL
- DWELLING
- COMMERCIAL BUILDING
- WATER SOURCE
- WATER LINE LAYOUT
- SEWAGE DISPOSAL
- GAL. SEPTIC TANK
- SO. FT. OF LEACH LINE
- SEWAGE PIT
- CONNECTION TO SEWER
- SEWER LINE LAYOUT
- SWIMMING POOL

This is to certify that the Riverside County Health Department Approves for Occupancy, Construction or Installation the Item(s) checked above.

Date: 6-21-60 By: S/M.B. Hawken

George E. McCarty  
RE 10688 6/16/60

SEWER SPRUCE STREET  
INDIANAPOLIS INDIANAPOLIS AVENUE  
UNIVERSITY HIGHLANDS No 2 & 3

APPROVED BY: *Paul H. Hart*  
DATE: 6-23-60  
RIVERSIDE COUNTY, CALIF.  
FOR BOARD COMMISSIONER

*J. M. B. Hawken*  
6/23/60  
S-244  
1 5

\*As Built 5/24/62 RK

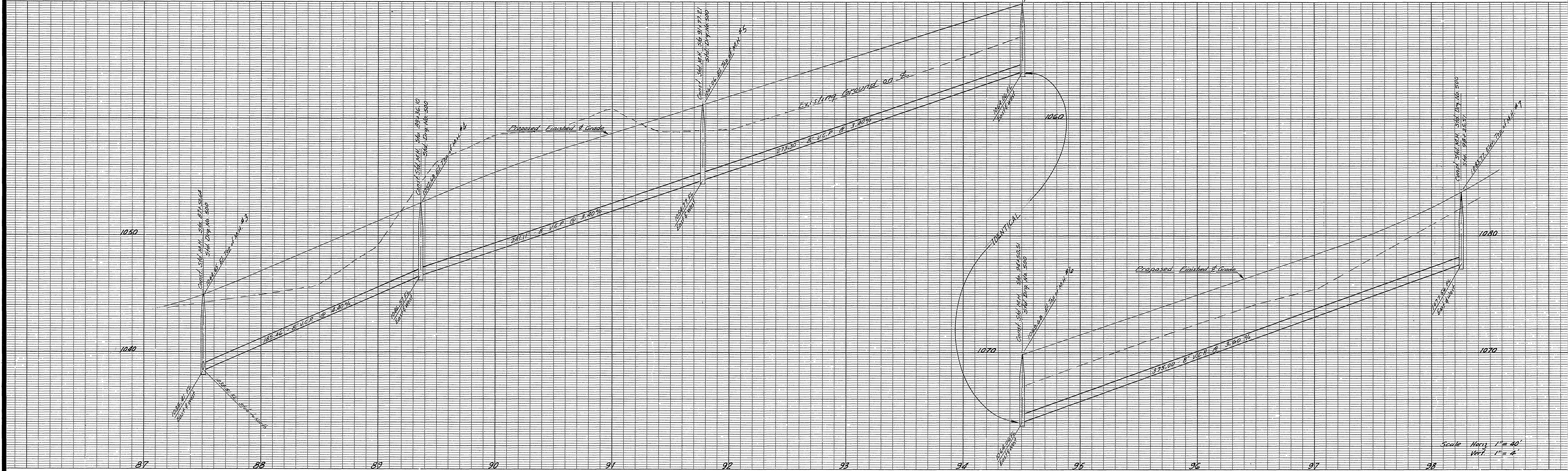

Scale Horiz. 1" = 40'  
Vert. 1" = 4'

NOTE:  
B.M. Chiseled "I" on North wall of Nly flume of  
Gage Canal and Indianapolis Avenue crossing.  
Elev. 1023.083

House connections to be located in the field.  
Laterals in University Highlands No. 3 to be extended  
to property line when tract is developed. Wyes to  
be installed when main line is placed.

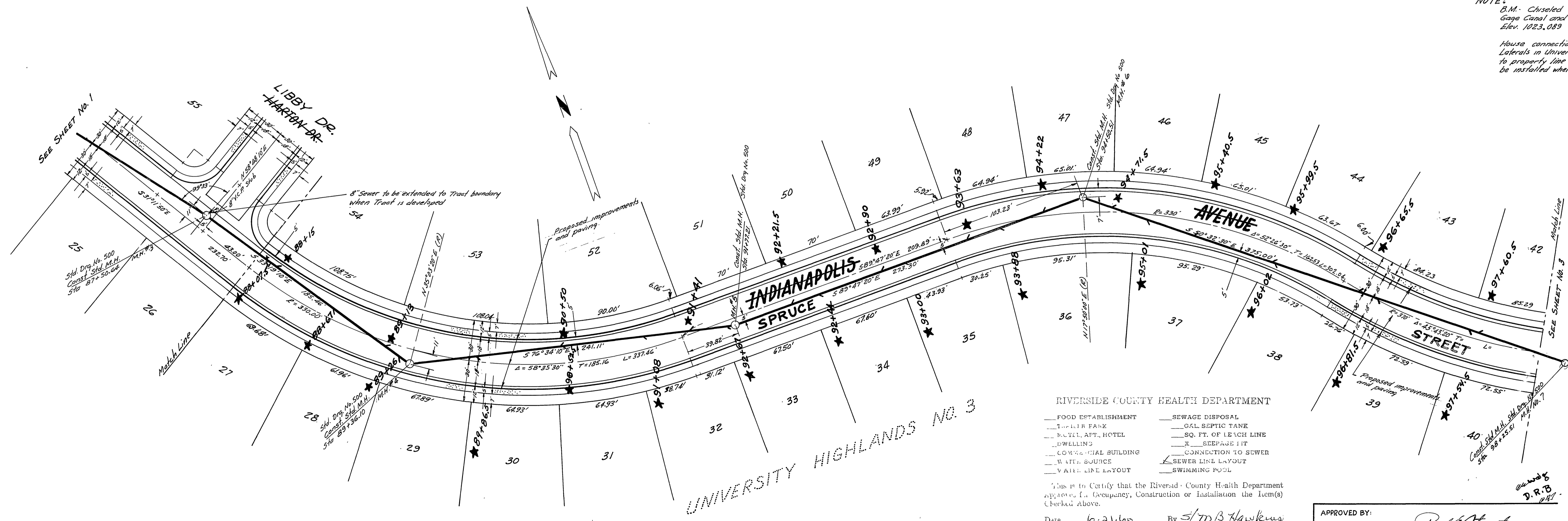

- RIVERSIDE COUNTY HEALTH DEPARTMENT
- |                       |                         |
|-----------------------|-------------------------|
| — FOOD ESTABLISHMENT  | — SEWAGE DISPOSAL       |
| — TAILOR FAN          | — GAL SEPTIC TANK       |
| — HOTEL, APT., HOTEL  | — SQ. FT. OF LEACH LINE |
| — DWELLING            | — SEWAGE TREATMENT      |
| — COMMERCIAL BUILDING | — CONNECTION TO SEWER   |
| — WATER SOURCE        | — SEWER LINE LAYOUT     |
| — WATER LINE LAYOUT   | — SWIMMING POOL         |

This is to Certify that the Riverside County Health Department  
has approved the layout, construction or installation of the item(s)  
checked above.

Date: 6-21-60 By: J.M.B. Hawkins

★ = As Built 5/24/62 RK

APPROVED BY: *Paul Stout*  
RIVERSIDE COUNTY, CALIF.  
FOR ROAD COMMISSIONER

DATE: 6-23-60

SEWER  
INDIANAPOLIS STREET  
UNIVERSITY HIGHLANDS No. 2 & 3  
1" = 40'

*James E. McCarty* 6/16/60  
RE 102688

*Paul Stout*  
6/23/60

S-244  
2 5

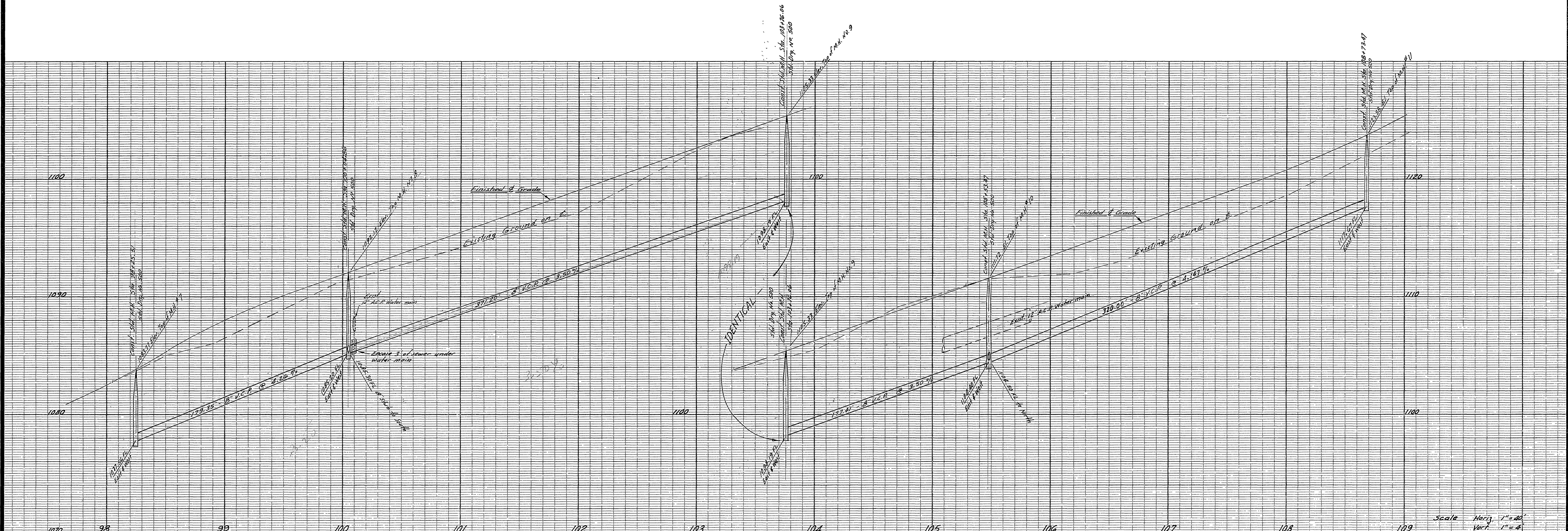

Scale Horiz. 1"=100'  
Vert. 1"=4'

NOTE:  
B.M. Chiseled "a" on North wall of My Flume at  
Gorge Canal and Indianapolis Avenue crossing  
Elev. 1023.089  
House laterals to be located in the field.

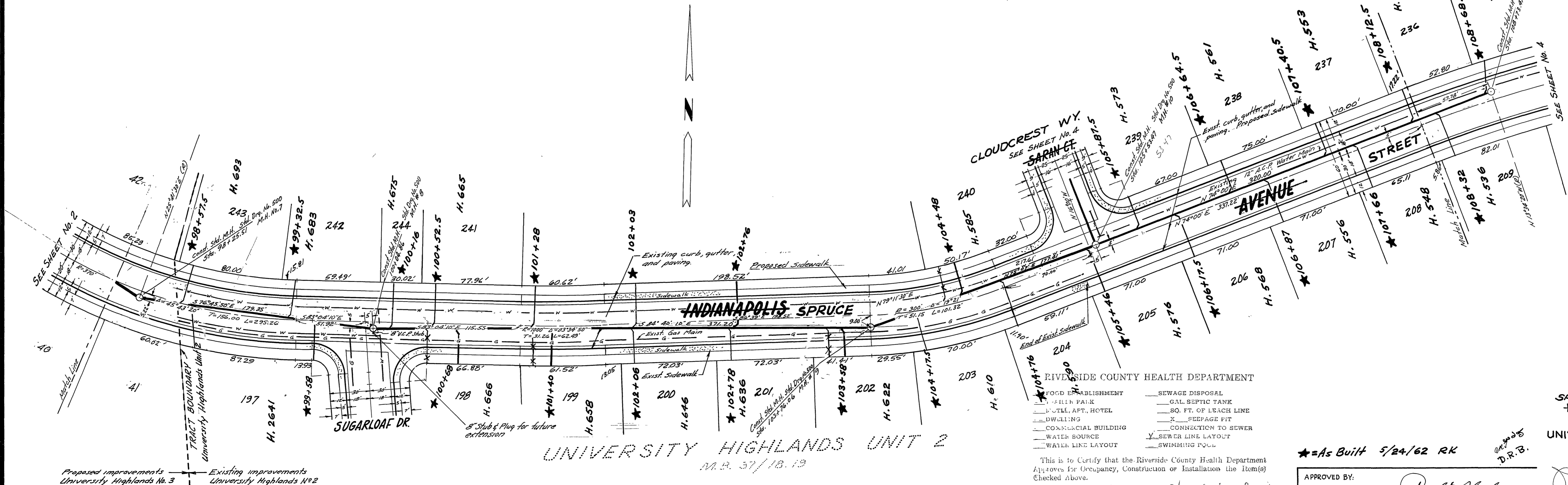

REVISIONS		
MARK	DATE	DESCRIPTION
	4/6/61	Revise grades and location of sewer to clear water line along 401 Spruce

DESIGNED BY \_\_\_\_\_ CHECKED BY \_\_\_\_\_  
DRAWN BY \_\_\_\_\_  
RECOMMENDED BY \_\_\_\_\_ ASSISTANT CITY ENGINEER

George E. McIntyre  
R.E. 10688

SEWER SPRUCE STREET  
INDIANAPOLIS AVENUE

UNIVERSITY HIGHLANDS No. 2&3  
1"=40' 1"=4'

APPROVED BY: *Paul H. Stout*  
RIVERSIDE COUNTY, CALIF.  
FOR ROAD COMMISSIONER

April 3, 1961  
S-244  
3 5  
2140

This is to Certify that the Riverside County Health Department Approves for Occupancy, Construction or Installation the Item(s) Checked above.  
Date: 6-21-60 By: *E. B. Howland*

\*As Built 5/24/62 RK

APPROVED BY: \_\_\_\_\_  
DATE: 6-23-60

Proposed improvements University Highlands No. 3  
Existing improvements University Highlands No. 2

UNIVERSITY HIGHLANDS UNIT 2  
M.P. 37/18.19

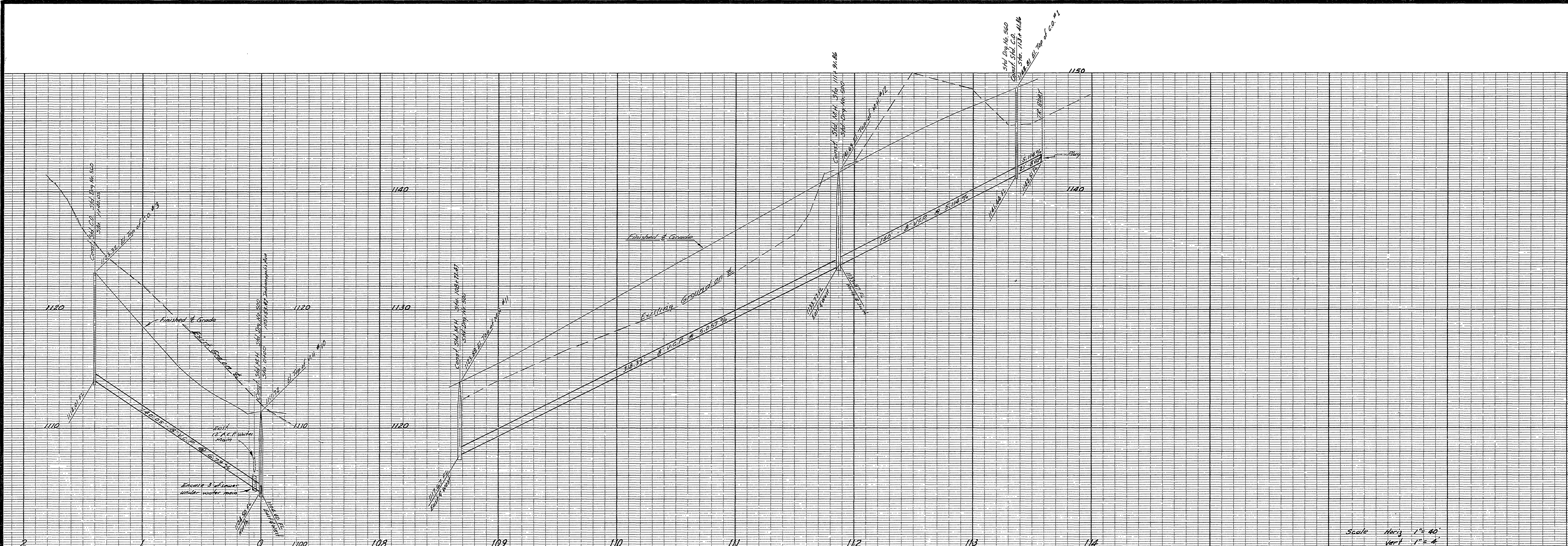

NOTE:  
B.M. Chiseled  $\square$  on North wall of Nly Flume at  
Gage Canal and Indianapolis Avenue crossing,  
Elev. 1023.083  
House laterals to be located in the field

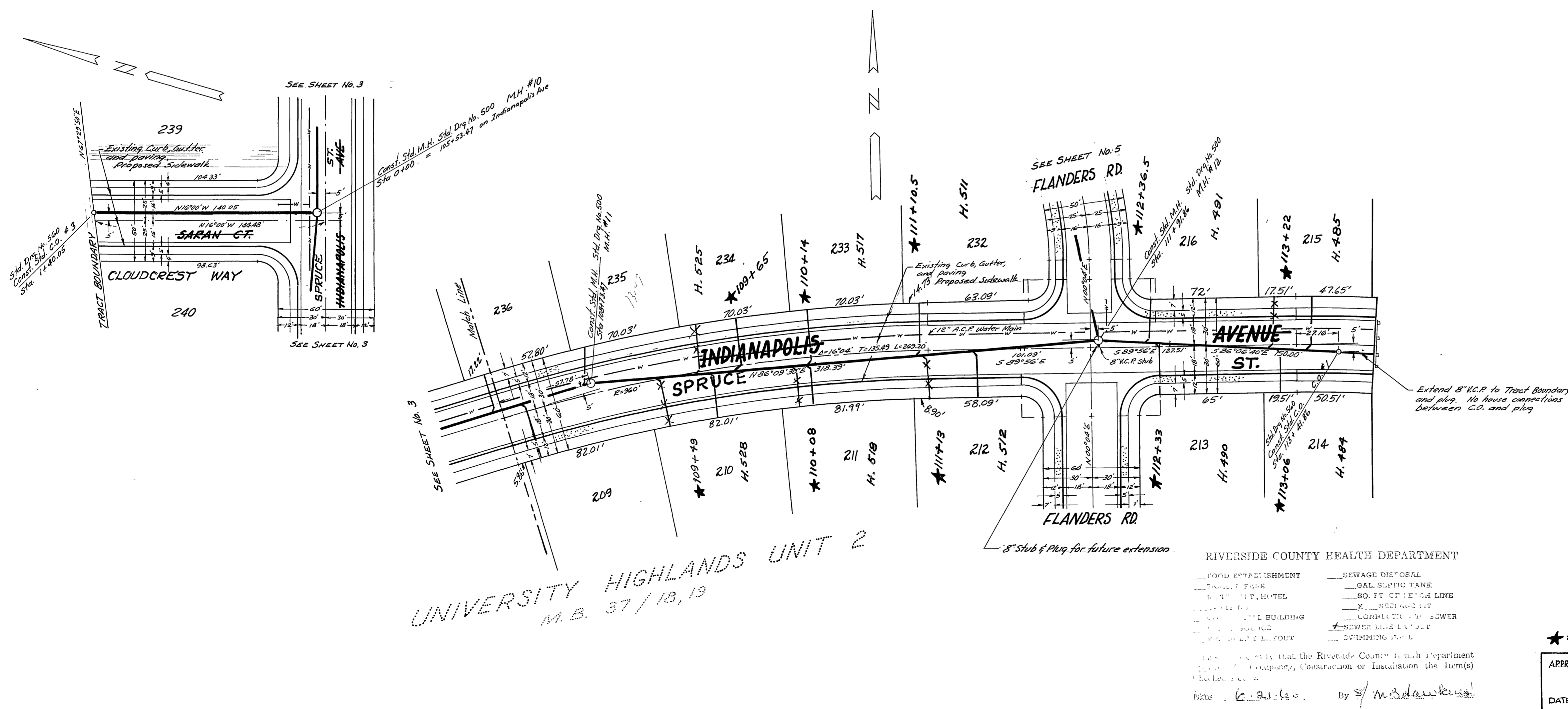

REVISIONS		
MARK	DATE	DESCRIPTION
	4/6/61	Revise grades and location of sewer to clear water main under 4th floor
DESIGNED BY _____ CHECKED BY _____		
DRAWN BY _____		
RECOMMENDED BY _____ ASSISTANT CITY ENGINEER		

**J. F. DAVIDSON - CIVIL ENGINEER**  
R.E. NO. 862  
RIVERSIDE, CALIFORNIA

APPROVED BY *Paul J. Stout* DATE 6/14/60  
R.E. 1023

CITY OF RIVERSIDE, CALIFORNIA  
DEPARTMENT OF PUBLIC WORKS

SEWER PLAN OF **SPRUCE STREET**  
**INDIANAPOLIS AVENUE**

UNIVERSITY HIGHLANDS No. 243

SCALE 1"=40' (PLAN) 1"=4' (VERTICAL)

APPROVED BY *Paul J. Stout* DATE 6-23-60  
RIVERSIDE COUNTY CALIF.  
POB ROAD COMMISSIONER

DATE 6-23-60 By *M. S. Lawrence*

★ = As Built 5/28/62 RK  
D.R.B.

April 3, 1961

**S-244**

UNIVERSITY HIGHLANDS UNIT 2  
M.B. 37/13, 19

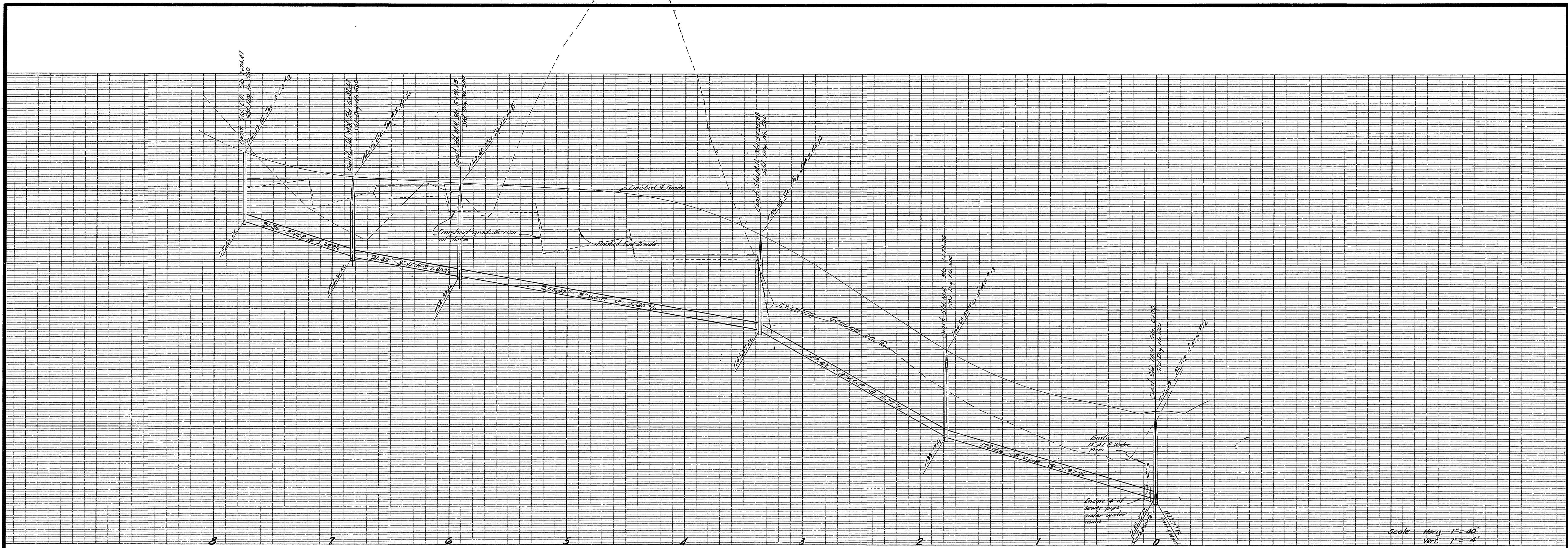

NOTE:  
 B.M. - Chiseled "a" on North wall of Nly Sluice at  
 Gage Canal and Indianapolis Avenue crossing.  
 Elev. 1023.089  
 Have laterals to be located in the field.

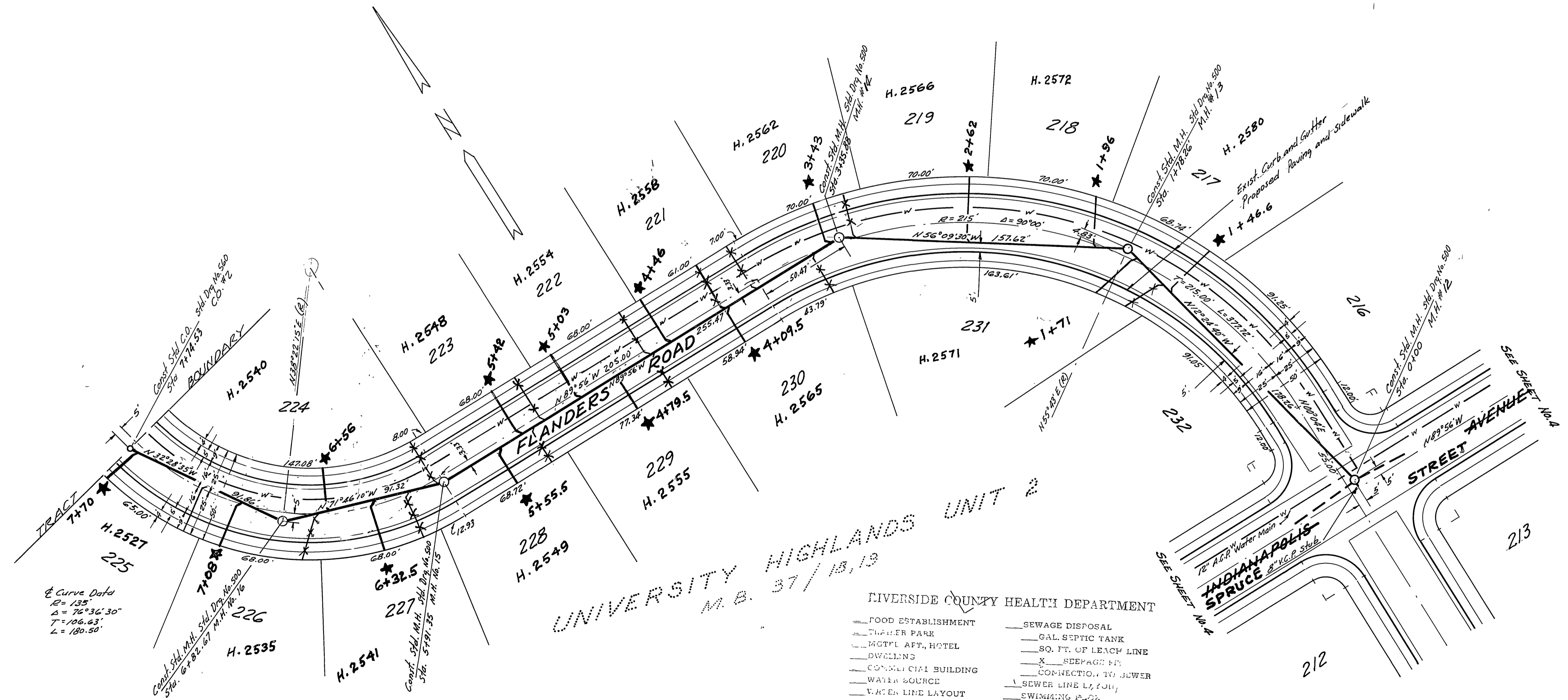

REVISIONS		
MARK	DATE	DESCRIPTION
	4/6/61	Revised grades and location of sewer to clear water line - S. J. J. J.

DESIGNED BY	CHECKED BY
DRAWN BY	
RECOMMENDED BY	ASSISTANT CITY ENGINEER

J. F. DAVIDS  
 RIVERSIDE COUNTY  
 APPROVED  
 George E. McCarty  
 6/1/60  
 R.E. 10638  
 SEWER  
 FLANDERS ROAD

APPROVED BY: *Paul H. Stief*  
 DATE: 6-23-60  
 RIVERSIDE COUNTY, CALIF.  
 FOR ROAD COMMISSIONER

By *Tom...*  
 April 3, 1960  
 S-244  
 5 5  
 2140