

Bench Mark is 1/2" Rod in P.R. 632 918 H,
 Corner Van Buren Blvd. & Indiana Avenue,
 Elevation 812.23. F.B. 601-19

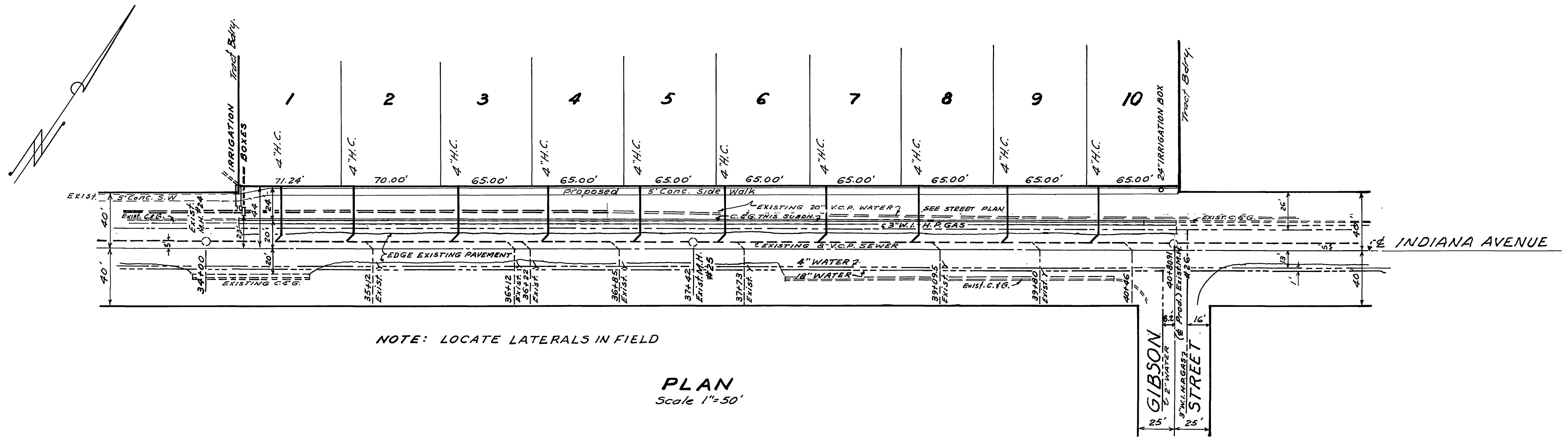

NOTE: LOCATE LATERALS IN FIELD

PLAN
 Scale 1"=50'

- NOTES
- All construction to be in accordance with "standard Specifications N° 400", City of Riverside, dated April 1, 1960.
 - Existence and location of underground pipes and structures are shown from available records but engineer does not assume nor imply responsibility for omissions or data shown. Contractor shall verify the existence of all underground pipes and structures.
 - REF. PLAN:- City of Riverside, Department of Public Works, "S-51" Sheet 8 of 10, Harrison-Indiana Trunk Sewer.

REVISIONS		
MARK	DATE	DESCRIPTION

Mc KEE & CRAWLEY
 SURVEYORS-ENGINEERS
 RIVERSIDE CALIFORNIA
 Approved: *Henry O. Crawley* RE. 9455 Date: 7-1-60

CITY OF RIVERSIDE, CALIFORNIA
 DEPARTMENT OF PUBLIC WORKS

TRACT NO. 2103
 SEWER PLANS
 AND PROFILES

INDIANA AVENUE

Approved by: *[Signature]*
 Director of Public Works
 Date: 3-22 1960

Plan No. **S-246**
 Sheet 1 of 1

PROFILE

NO.	DATE	BY

PLAN

NO.	DATE	BY