

NOTE: 8" DIA. 8' LEAD IN R.W. FOR STORM DRAIN MANHOLE (2' 6" FOR STREETER AND DEWEY)
 U.S.G.S. - 787.30

PLAN
 SCALE 1"=40'

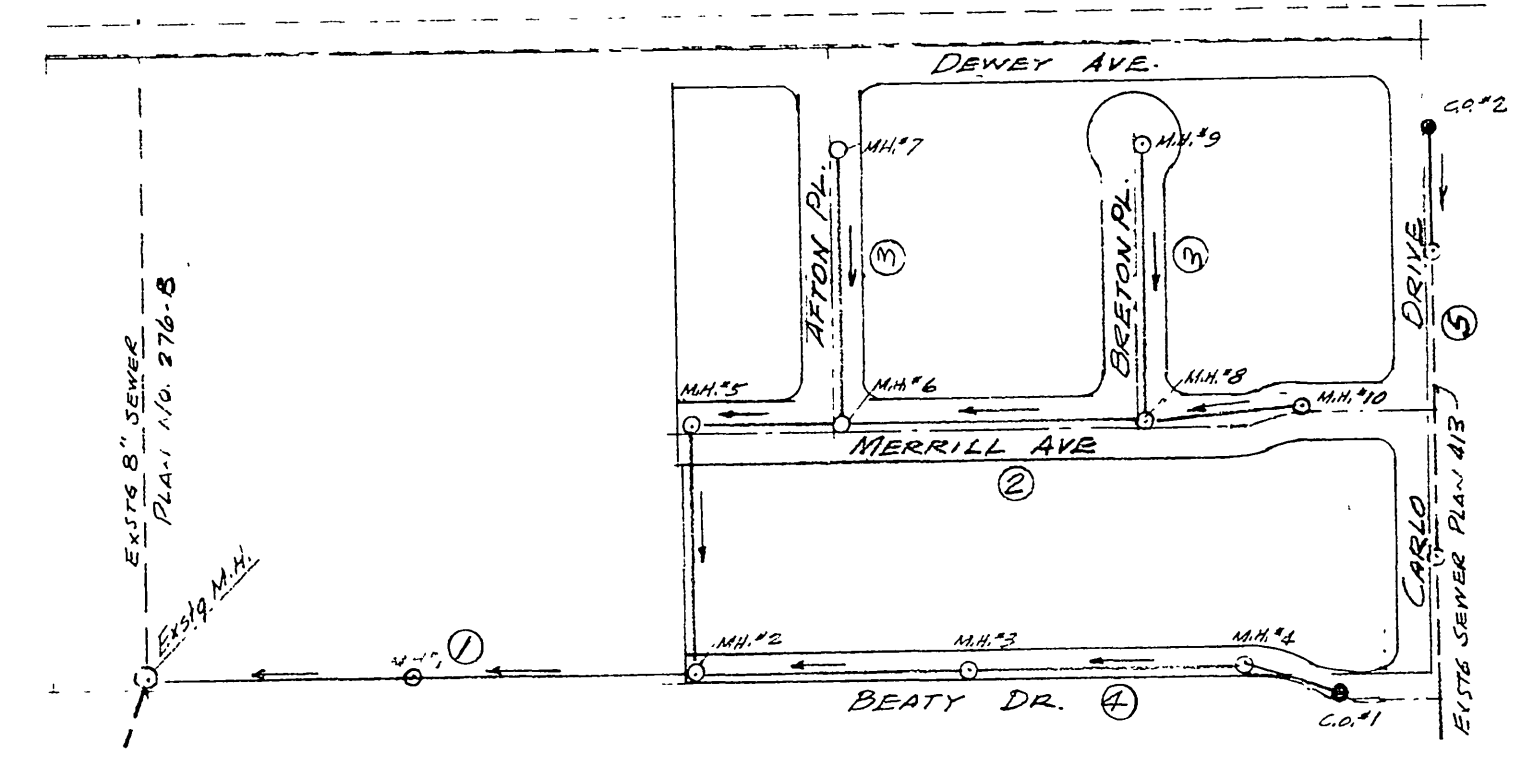
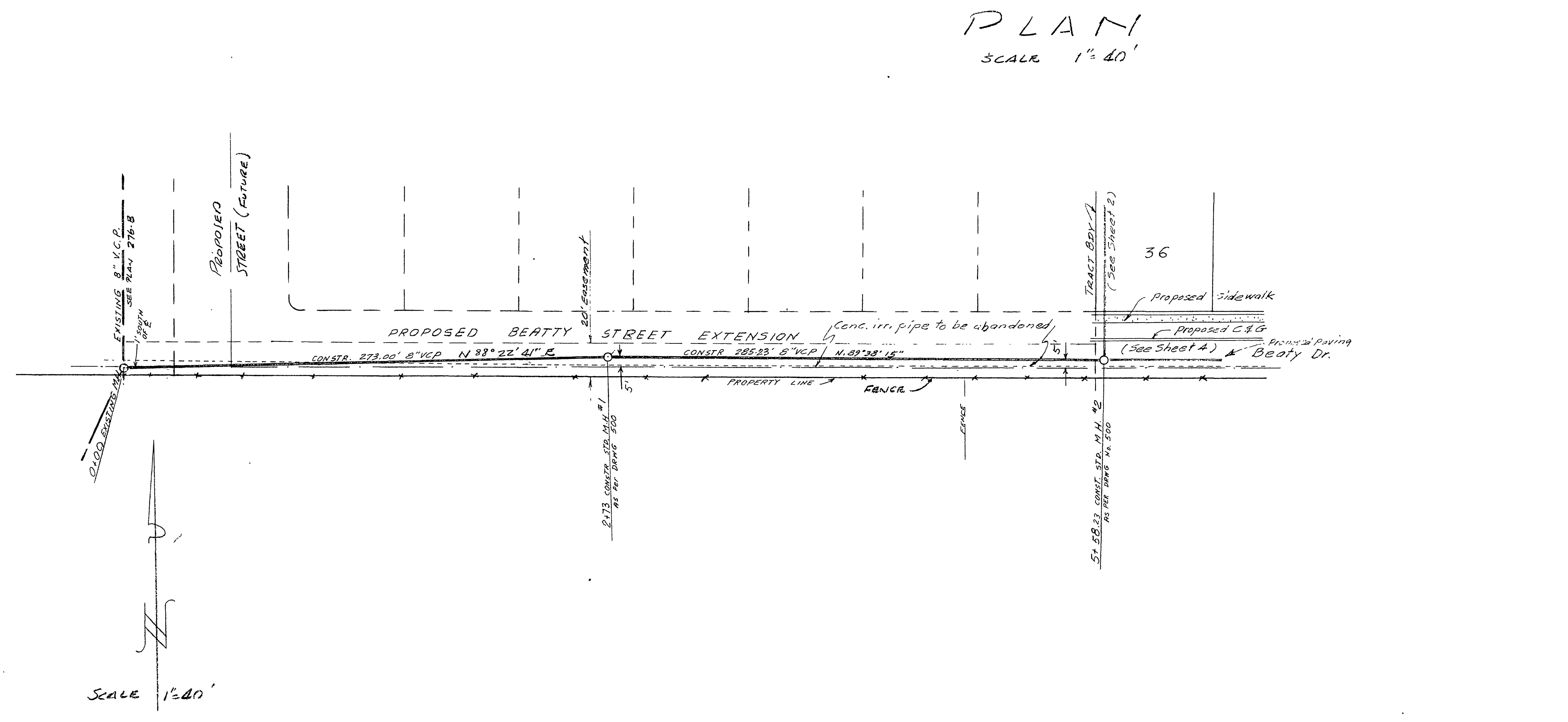

INDEX MAP Scale 1"=200'

GENERAL NOTES

1. ALL WORK SHALL CONFORM TO SPECIFICATION NO. 460 AND APPLICABLE STANDARD DRAWINGS OF THE CITY OF RIVERSIDE.
2. HOUSE CONNECTIONS TO BE LOCATED IN THE FIELD AT TIME OF CONSTRUCTION.

GALLAHER-TAYLOR
 RE 7304 CIVIL ENGINEERS RE10470
 RIVERSIDE, CALIFORNIA
 APPROVED BY *[Signature]* DATE 7/27/60

CITY OF RIVERSIDE CALIFORNIA
 DEPARTMENT OF PUBLIC WORKS

SEWER PLAN & PROFILE
 BEATTY DENEY EXTENSION
 TRACT NO 2095

HORZ SCALE 1"=40' VERT SCALE 1"=4'

APPROVED BY *[Signature]*
 DIRECTOR OF PUBLIC WORKS
 DATE 8-23-60

NO S-248
 SHEET 1 OF 5

SCALE 1"=40'

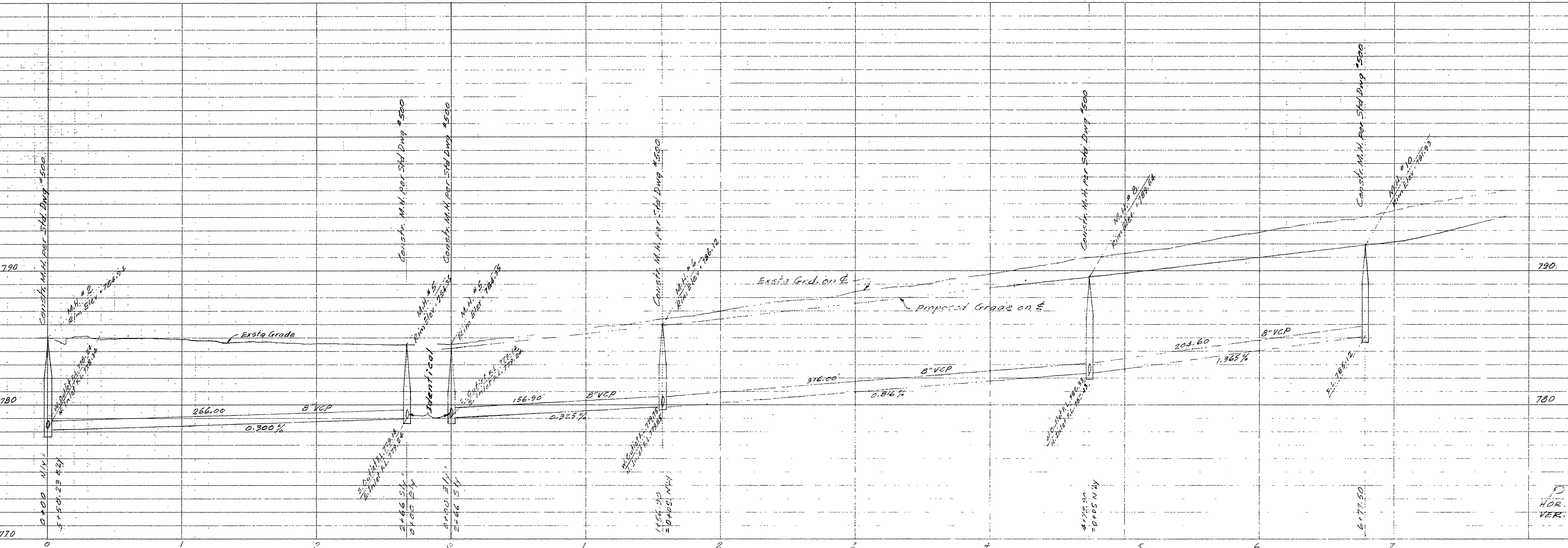

NOTE: B.M. Spike in lead in NW cor. of Storm Drain Manhole @ S.E. Cor. of Streets Dewey
 1855 - 787.32

PROFILE
 HOR. SCALE 1" = 40'
 VER. SCALE 1" = 4'

PLAN
 SCALE 1" = 40'

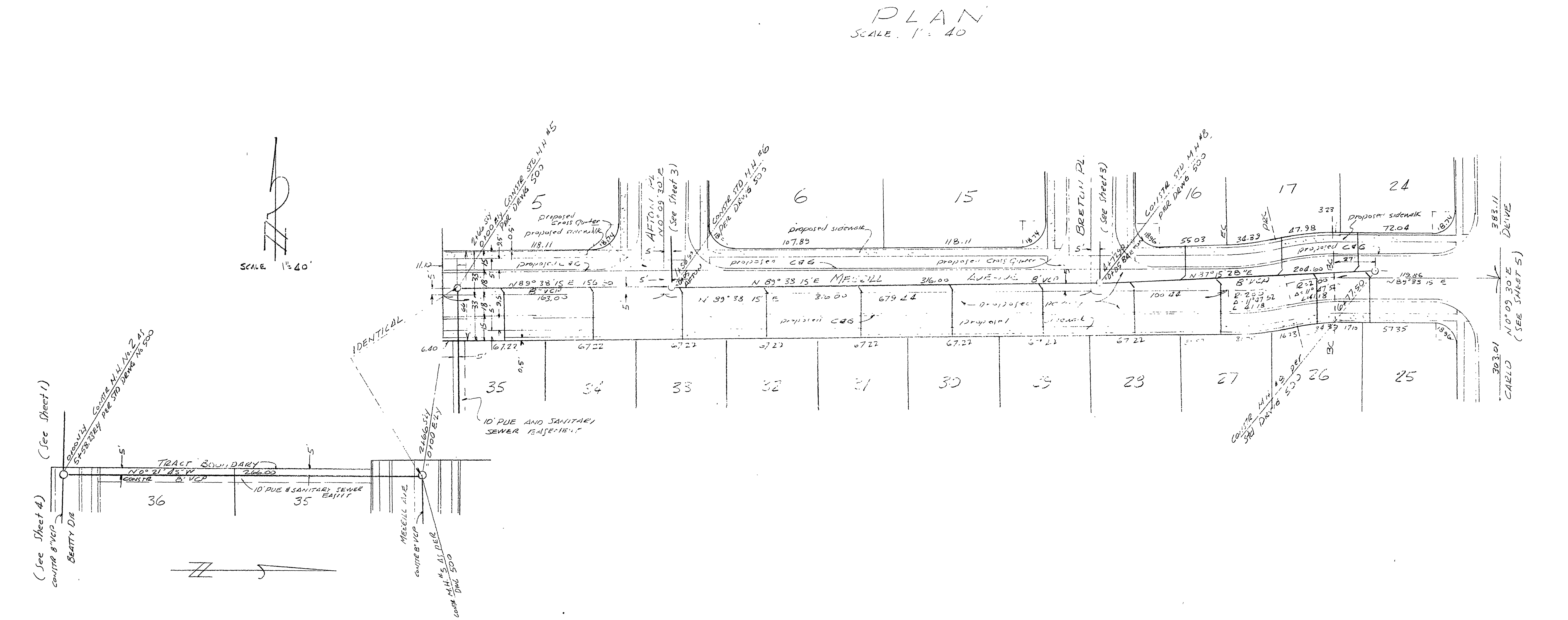

GENERAL NOTES

1. ALL WORK SHALL CONFORM TO SPECIFICATION NO. 460 AND APPLICABLE STANDARD DETAILS OF THE CITY OF RIVERSIDE.
2. HOUSE CONNECTIONS TO BE LOCATED IN THE FIELD AT TIME OF CONSTRUCTION.

GALLAHER TAYLOR
 227304 CIVIL ENGINEERS 221070
 RIVERSIDE, CALIFORNIA
 PREPARED BY Robert Taylor 6/27/60

CITY OF RIVERSIDE CALIFORNIA
 DEPARTMENT OF PUBLIC WORKS

SEWER PLAN & PROFILE
 MERRILL AVENUE EASEMENT

TRACT NO 2095
 HORIZ SCALE 1" = 40' VERT SCALE 1" = 4'

APPROVED BY
 [Signature]
 DIRECTOR OF PUBLIC WORKS
 DATE 8-23-60

No. S-248
 SHEET 2 OF 5

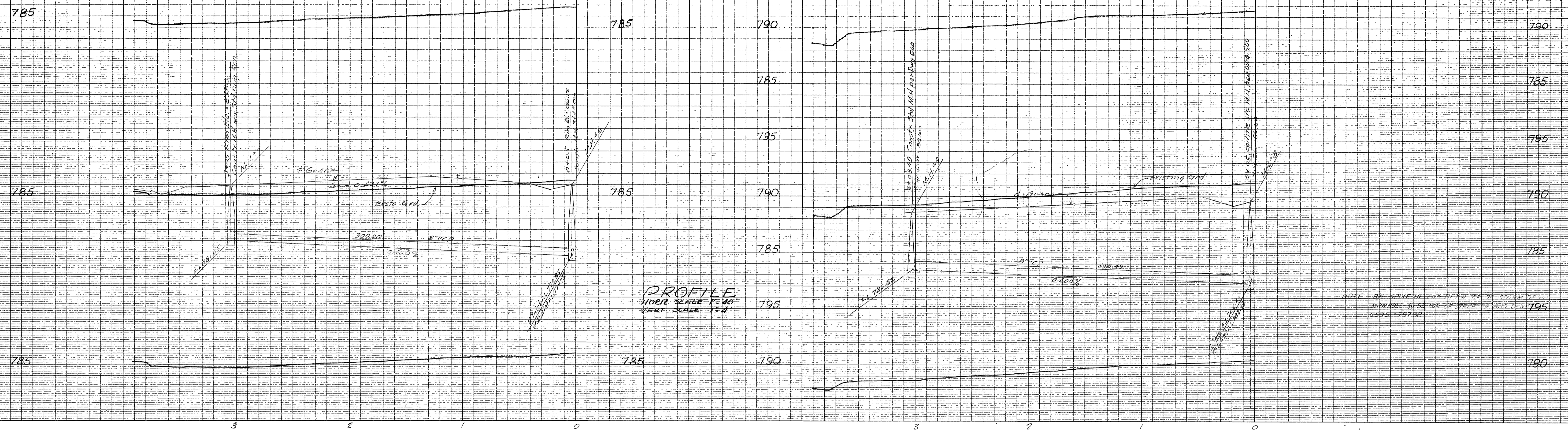

PROFILE
HOR. SCALE 1"=40'
VERT. SCALE 1"=4'

NOTE: SEE PROFILE IN LEAD IN SHEET NO. 2095 FOR
CONTINUAL TO THE COR. OF BRETON PL. AND DEW.
10252-107110

PLAN
SCALE 1"=40'

GENERAL NOTES

1. ALL WORK SHALL CONFORM TO SPECIFICATION NO. 460 AND APPLICABLE STANDARD DRAWINGS OF THE CITY OF RIVERSIDE
2. HOUSE CONNECTIONS TO BE LOCATED IN THE FIELD AT TIME OF CONSTRUCTION

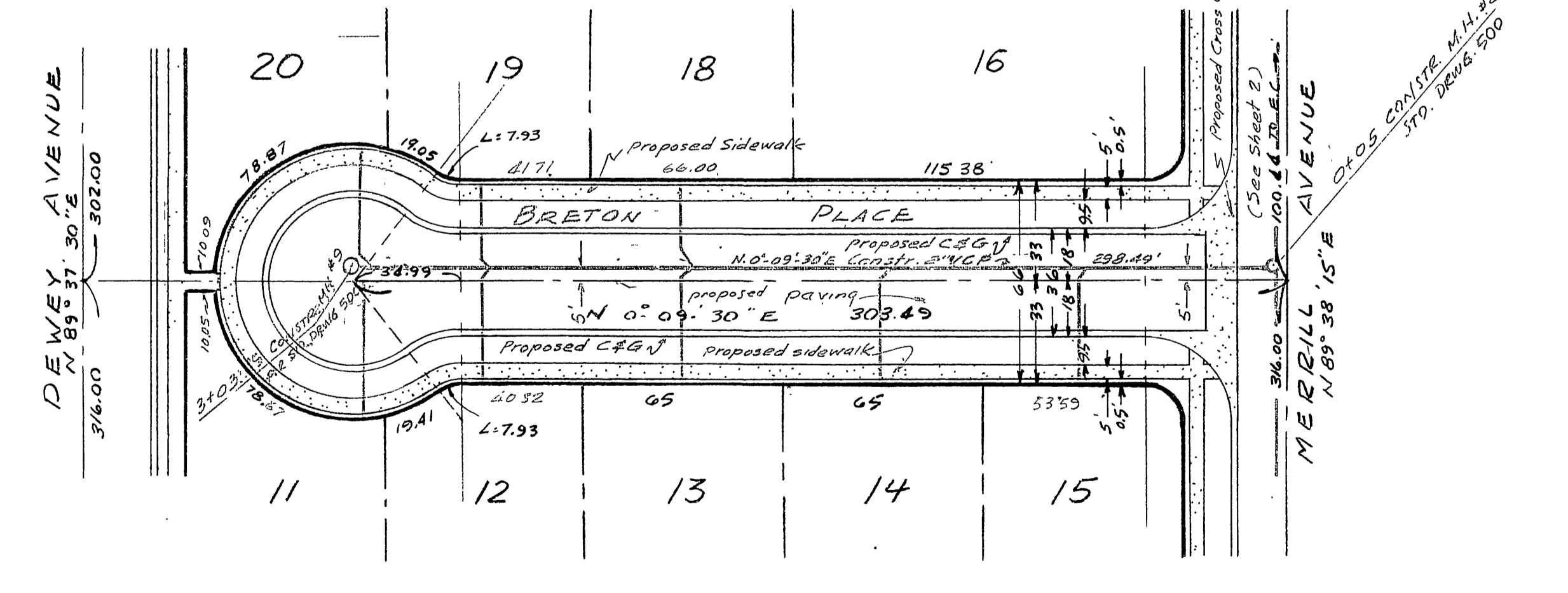
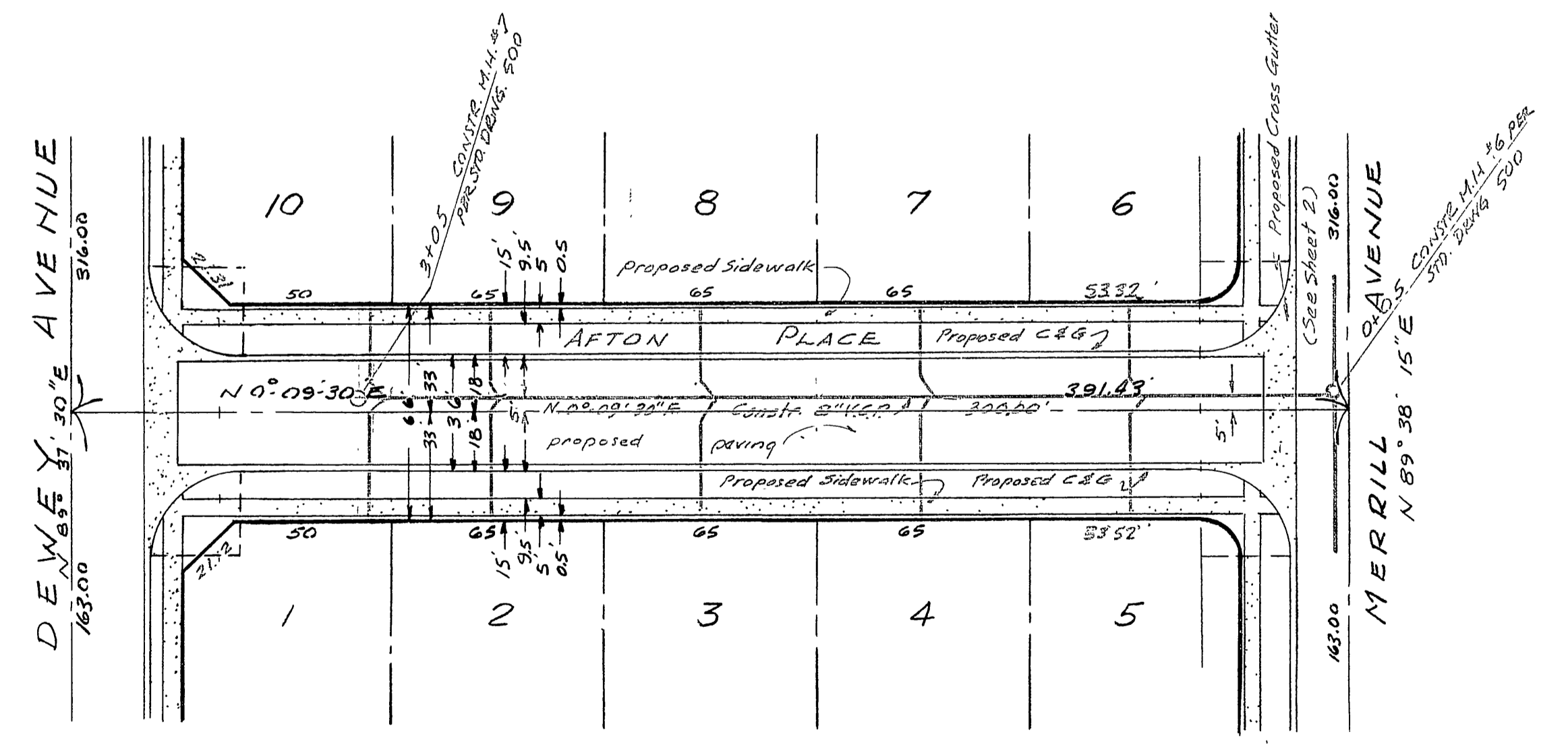

GALLAHER-TAYLOR
RE 1304 CIVIL ENGINEERS RE 10470
RIVERSIDE, CALIFORNIA
APPROVED BY *[Signature]* DATE *8-23-60*

CITY OF RIVERSIDE CALIFORNIA
DEPARTMENT OF PUBLIC WORKS

SEWER PLAN & PROFILE
AFTON PL. & BRETON PL.

TRACT NO. 2095
HOR. SCALE 1"=40' VERT. SCALE 1"=4'

APPROVED BY *[Signature]* NO. S248
DIRECTOR OF PUBLIC WORKS
DATE 8-23-60 SHEET 3 OF 5

WYDE & LEVY
CITY ENGINEERS
RIVERSIDE, CALIFORNIA

WYDE & LEVY
CITY ENGINEERS
RIVERSIDE, CALIFORNIA

WYDE & LEVY
CITY ENGINEERS
RIVERSIDE, CALIFORNIA

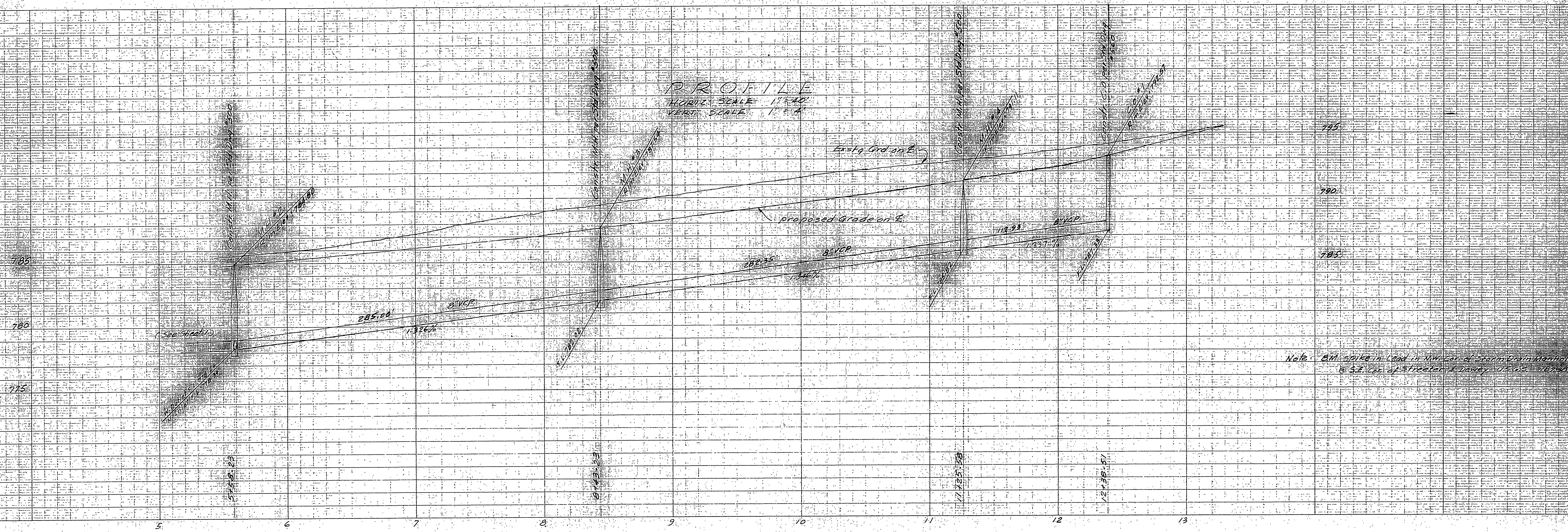

Note: All grades in this plan are based on the datum of 724.00 feet above mean sea level.

PLAN
SCALE 1"=40'

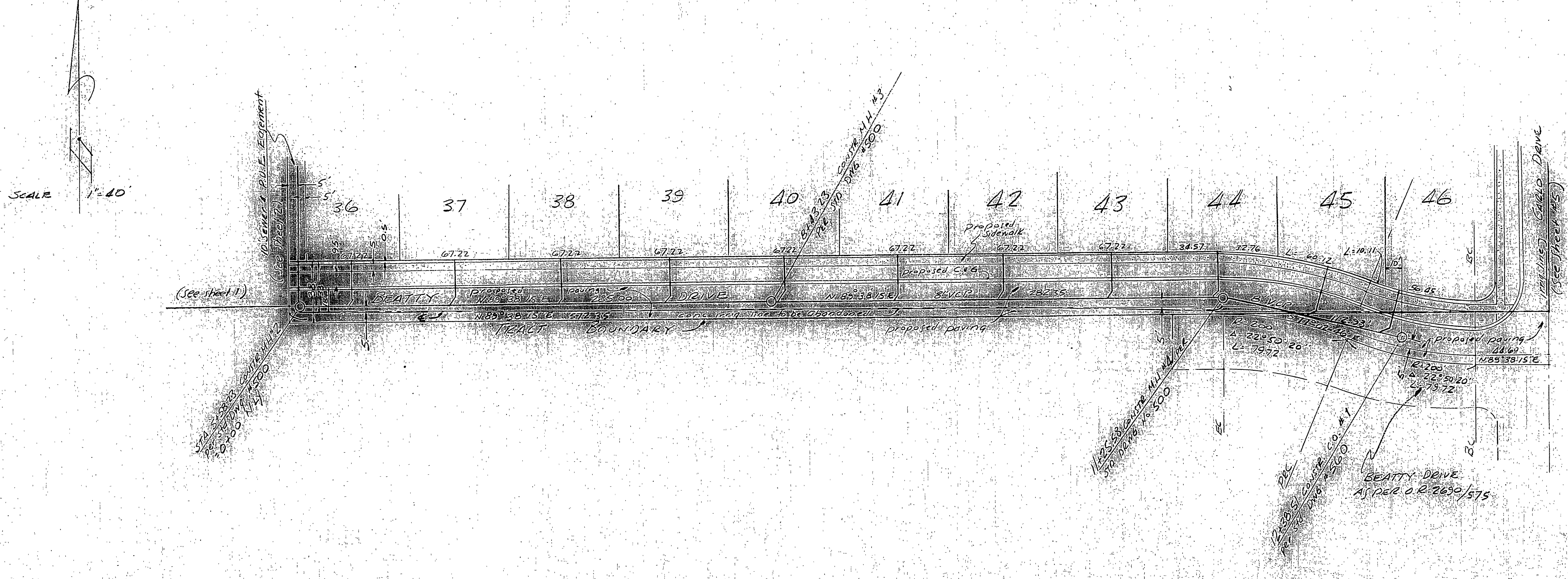

- GENERAL NOTES**
1. ALL WORK SHALL CONFORM TO SPECIFICATION MANUAL AND APPLICABLE STANDARD DRAWINGS OF THE CITY OF RIVERSIDE.
 2. WORK CONSTRUCTION TO BE LOCATED IN FIELD AT TIME OF CONSTRUCTION.

GALLAGHER-TAYLOR
CITY ENGINEERS
RIVERSIDE, CALIFORNIA
APPROVED BY: [Signature] 6/17/50

CITY OF RIVERSIDE, CALIFORNIA
DEPARTMENT OF PUBLIC WORKS

SEWER PLAN & PROFILE
BEATTY DRIVE

TRACT NO 2035

PLAN SCALE 1"=40' VERT SCALE 1"=4'

APPROVED BY: [Signature]
DATE: 6-17-50

No. C
SHEET 4 OF 5

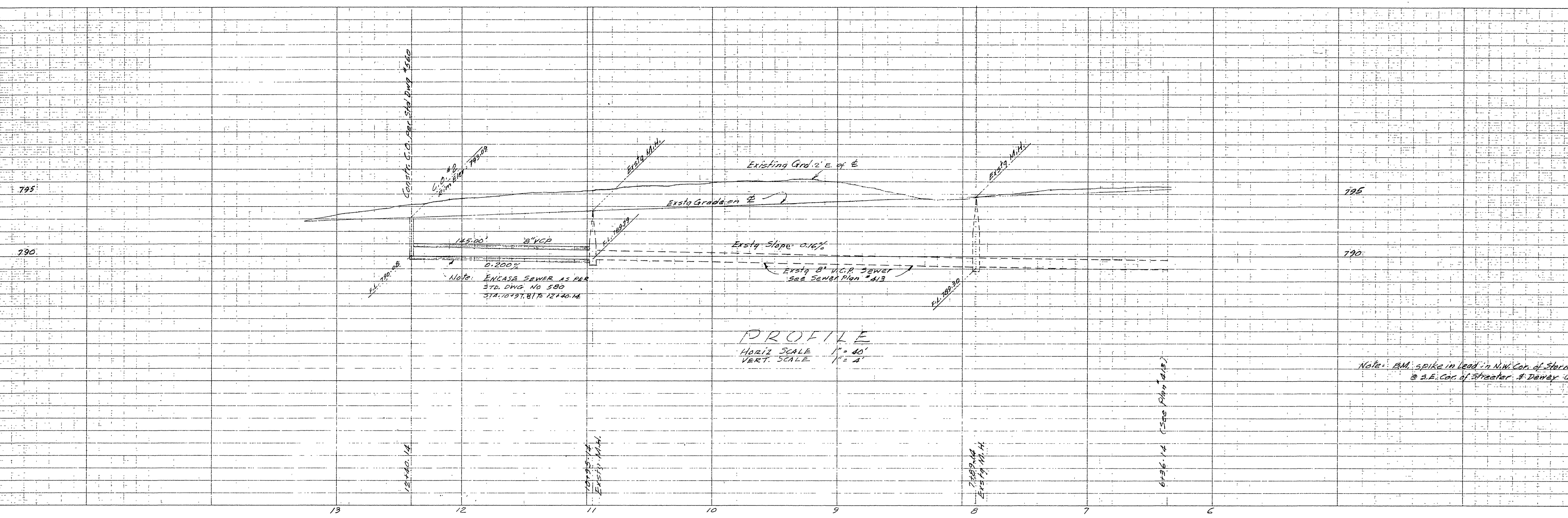

PROFILE
 HORIZ. SCALE 1" = 40'
 VERT. SCALE 1" = 4'

Note: B.M. spike in lead in NW Cor. of Storm Drain Manhole @ S.E. Cor. of Tract # Dewey U.S.G.S. = 78739

GENERAL NOTES

1. ALL WORK SHALL CONFORM TO SPECIFICATION NO. 460 AND APPLICABLE STANDARD DRAWINGS OF THE CITY OF RIVERSIDE
2. HOUSE CONNECTIONS TO BE LOCATED IN THE FIELD AT TIME OF CONSTRUCTION

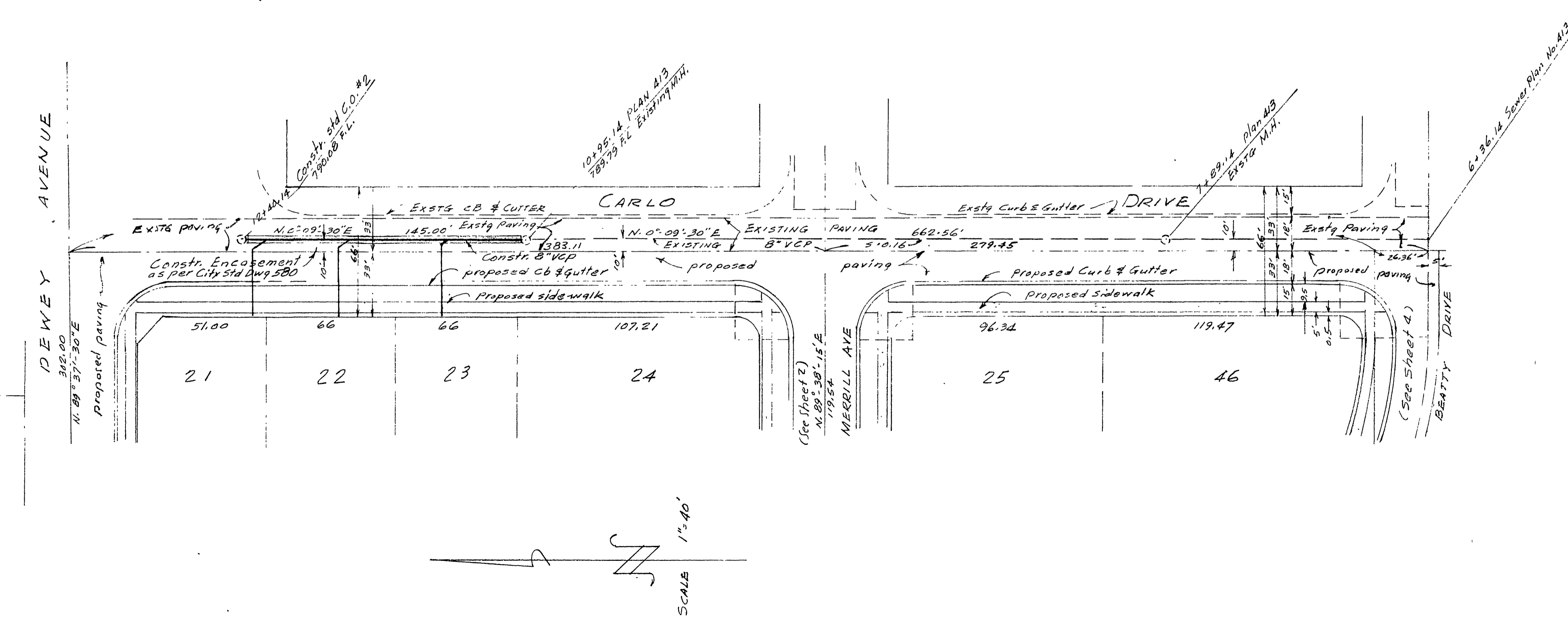

GALLAHER TAYLOR CIVIL ENGINEERS RE. 10470 RIVERSIDE, CALIF. APPROVED BY: <i>Paul Taylor</i> DATE 6/27/60	
CITY OF RIVERSIDE, CALIFORNIA DEPARTMENT OF PUBLIC WORK SEWER PLAN & PROFILE CARLO DRIVE TRACT NO. 2095	
HORIZ. SCALE 1" = 40' VERT. SCALE 1" = 4' Approved By: <i>Paul Taylor</i> DIRECTOR OF PUBLIC WORKS DATE 8-23-60	
NO. S-248	SHEET 5 OF 5