

PLAN	SURVEYED	DATE
	PLOTTED	
	ALIGNMENT CHECKED	
	RT. OF WAY CHECKED	
	NO.	

PROFILE	SURVEYED	DATE
	PLOTTED	
	VERT. ALIGNMENT CHECKED	
	STRUCTURE NOTED	
	NO.	

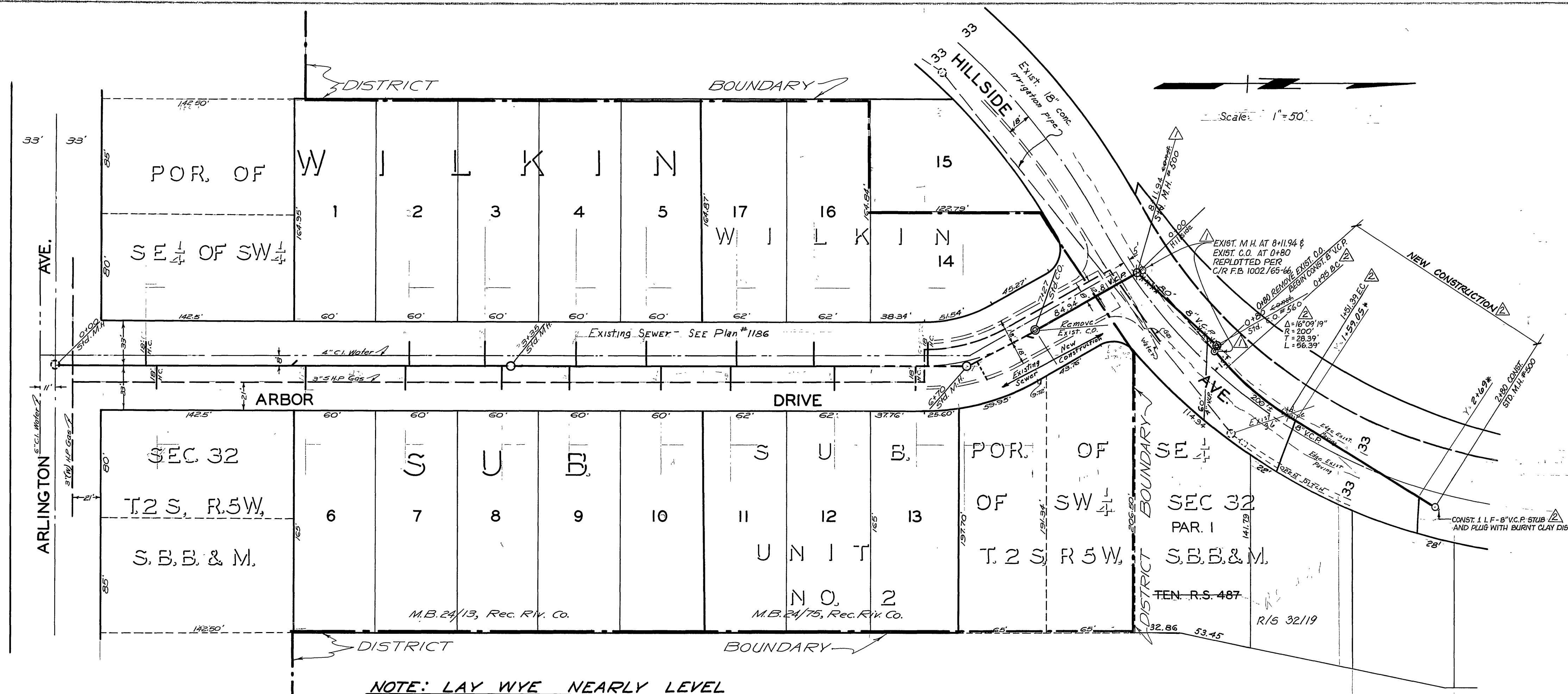

- Notes:
- Construction to be in accordance with standards & standard specification No. 460 of the city of Riverside, Department of Public Works.
  - Contractor shall uncover F.L. of C.O. at 7+27, and city survey crew will verify elevation before cut sheet is issued.
  - Contractor shall begin work within 2 days after notification by City Engineer.
  - Contractor shall complete sewer construction and temporary resurfacing within 5 working days after beginning.
  - The amount of \$25.00 shall be inserted in Article 1-25 of specifications 460 in the blanks left for the amount of daily liquidated damage for the work described in note 4 above.
- If shall be the responsibility of the Contractor to clear the right of way in accordance with the provisions of the law as it affects each utility including irrigation lines and appurtenances and at no extra cost to the City.
7. Exact location of house connection lateral at property line to be determined in the field.

NOTE: LAY WYE NEARLY LEVEL

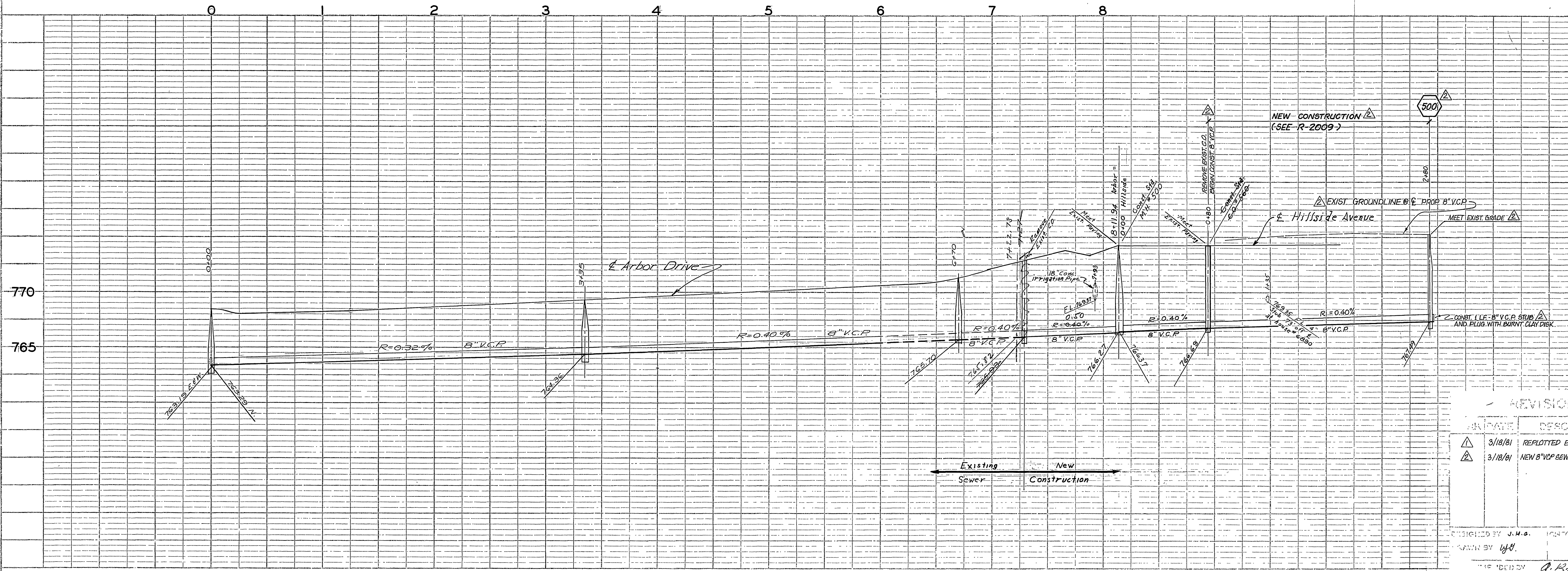

B.M. ELEV. 768.055 NAIL & FLASHER IN N.E. CURB RETURN AT ARBOR AND ARLINGTON.  
 F.B. 542, S-1/35  
 SCALE: 1" = 5' VERT.  
 1" = 50' HOR.

DATE	DESCRIPTION
3/18/81	REPLOTTED EXIST. M.H. & C.O. D.I.R.
3/18/81	NEW 8" V.C.P. SEWER ADDED.

CITY OF RIVERSIDE CALIFORNIA  
 DEPARTMENT OF PUBLIC WORKS

ARBOR - HILLSIDE  
 SEWER EXTENSION

DESIGNED BY J.M.S.  
 DRAWN BY J.H.  
 CHECKED BY A.R. Johnson  
 DATE Sept 2, 1980

APPROVED BY [Signature]  
 DATE Sept 2, 1980

S-249  
 SHEET 1 OF 1