

B.M. Elev. 815.07 See Sheet N^o 2
 Level Book 18-39
 B.M. - N.W. Cor. Magnolia & Adams St.
 Spk. & Ld. corner Wier box Elev. 799.45
 L.B. 18-39

PROFILE
 Scale 1 in. = 5 ft. Vert.
 1 in. = 50 ft. Hor.

PROFILE	DATE
PLANNED	
NOTED	
REVISIONS	
NO.	
DATE	

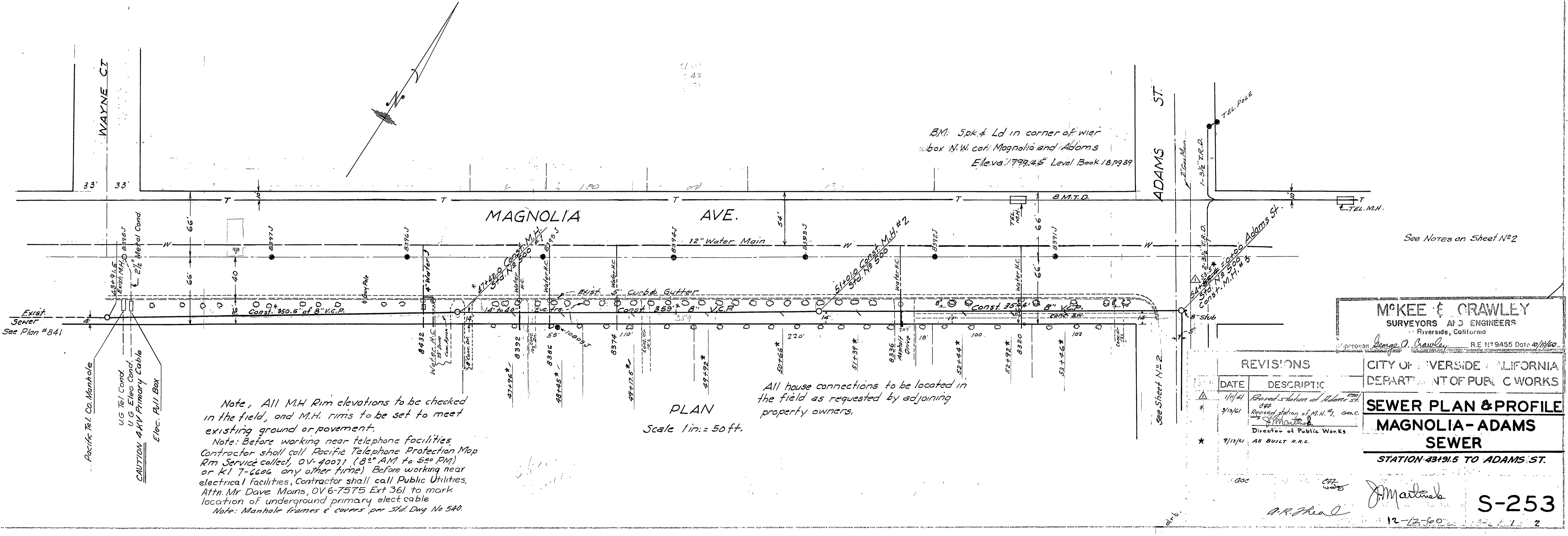

PLAN
 Scale 1 in. = 50 ft.

All house connections to be located in the field as requested by adjoining property owners.

Note: All M.H. Rim elevations to be checked in the field, and M.H. rims to be set to meet existing ground or pavement.
 Note: Before working near telephone facilities Contractor shall call Pacific Telephone Protection Map Rm Service collect, OV-40071 (8:30 AM to 5:00 PM) or KI 7-6666 any other time. Before working near electrical facilities, Contractor shall call Public Utilities, Attn. Mr. Dave Mains, OV 6-7575 Ext 361 to mark location of underground primary elect cable
 Note: Manhole frames & covers per Std. Dwg No 540.

CAUTION 4KV Primary Cable
 U.G. Elec. Cond.
 U.G. Tel. Cond.
 Pacific Tel. Co. Manhole

B.M. Spk. & Ld. in corner of Wier box N.W. cor. Magnolia and Adams Elev. 799.45 Level Book 18, 19, 39

See Notes on Sheet N^o 2

DATE	REVISIONS	DESCRIPTION
1/1/61	*	Revised Station at Adams St.
3/1/61	*	Revised Station of M.H. #2, Const. M.H. #5
9/13/61	*	AS BUILT N.R.C.

McKEE & CRAWLEY
 SURVEYORS AND ENGINEERS
 Riverside, California
 RE # 9455 Dated 10/19/60

CITY OF RIVERSIDE CALIFORNIA
 DEPARTMENT OF PUBLIC WORKS

SEWER PLAN & PROFILE
MAGNOLIA-ADAMS
SEWER
 STATION 43+19.5 TO ADAMS ST.

J. Mairland
 S-253
 12-12-60

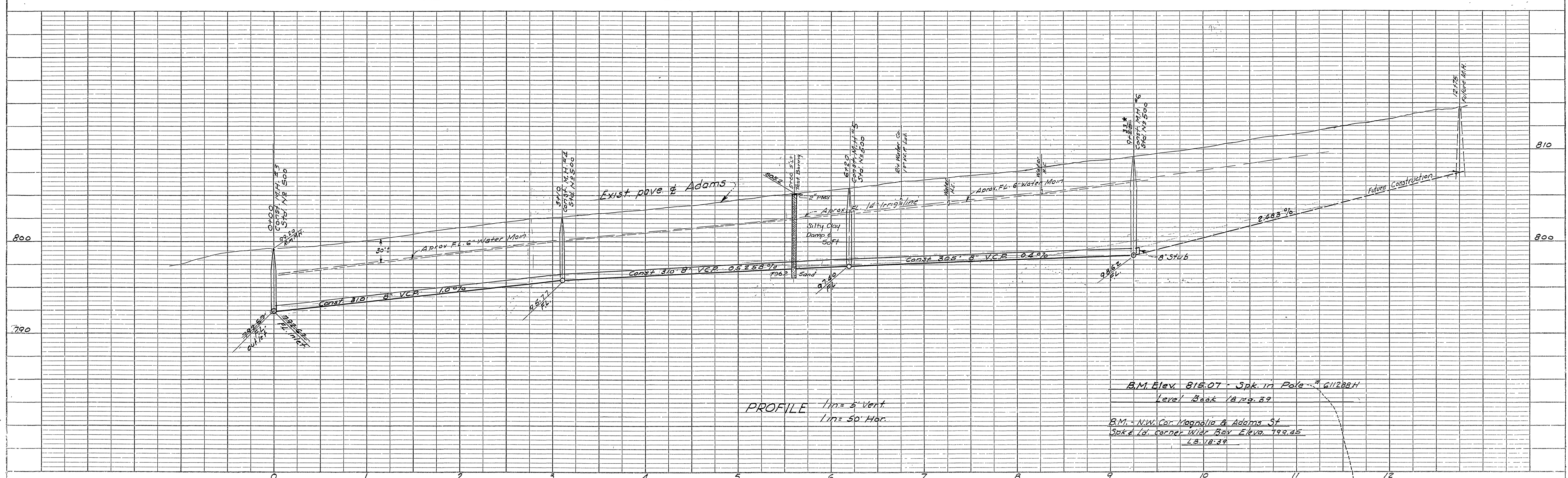

PROFILE 1/4" = 5' Vert.
 1/4" = 50' Hor.

B.M. Elev. 815.07 - Spk. in Pole - 411288H
 Level Book 1879.39
 B.M. - NW. Cor. Magnolia & Adams St.
 Spk. in corner with Elev. 799.45
 L.S. 18.39

PROFILE	SURVEYED	BY	DATE
NOTE BOOK	PLOTTED		
NO.	GRADES CHECKED		
	STRUCTURE NOTATIONS CHD.		

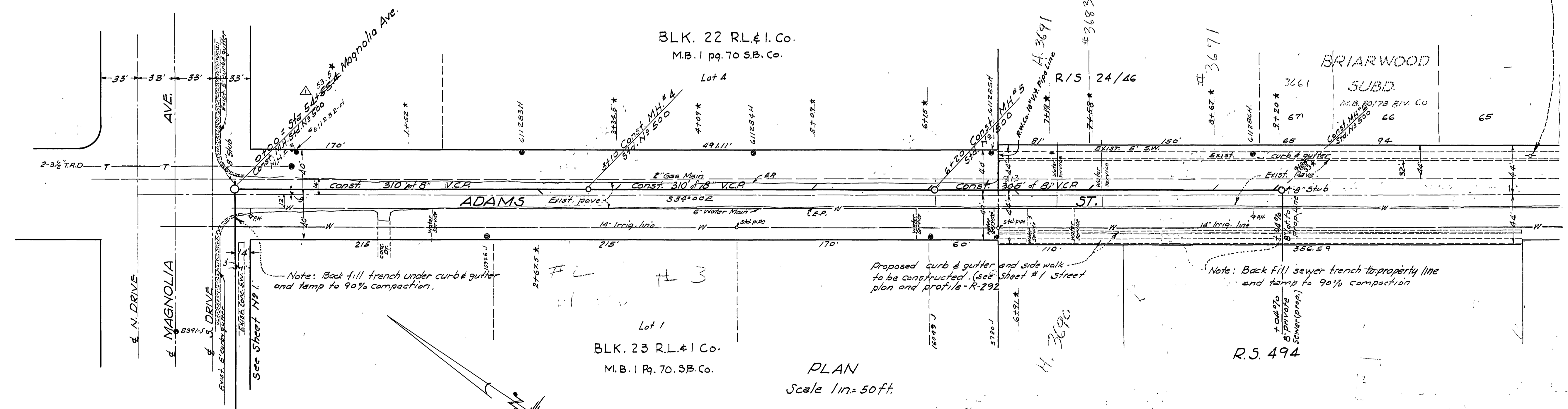

PLAN Scale 1/4" = 50 ft.

Note: Back fill trench under curb & gutter and tamp to 90% compaction.

Proposed curb & gutter and side walk to be constructed (see Sheet #1 Street plan and profile R-292)

Note: Back fill sewer trench to property line and tamp to 90% compaction

- All House laterals to be located in the field as requested by adjoining property owners.
- All work to be done in accordance with City of Riverside Standard # 460 Specifications.
- All M.H. Rm. elevations to be checked in the field and M.H. rims to be set to meet existing ground or pavement.
- Existing utilities are shown from available data but no responsibility is assumed nor implied by the Engineer as to the accuracy or completeness of information shown. Contractor shall verify the location of all utilities before starting the work.
- Manhole frames & covers, per Std. Div. No. 540.

1/4" = 1/4" Found Station of Magnolia
 7/15/61 AS BUILT M.R.C.

MAKES & CRAWLEY
 SURVEYORS AND ENGINEERS
 George O. Crawley, S.E.T.
 1914/60

SEWER PLAN & PROFILE
MAGNOLIA - ADAMS
SEWER
 MAGNOLIA AVE. TO STA. 11+41.59

J. J. Martin
 12-12-60
S-253

PLAN	SURVEYED	BY	DATE
NOTE BOOK	PLOTTED		
NO.	GRADES CHECKED		
	STRUCTURE NOTATIONS CHD.		