

DESIGNED BY	W. J. HARRIS
CHECKED BY	W. J. HARRIS
DATE	10/15/50
PROJECT	STATION 74+20 TO 16+00
SCALE	1" = 50'

DATE	10/15/50
PROJECT	STATION 74+20 TO 16+00
SCALE	1" = 50'

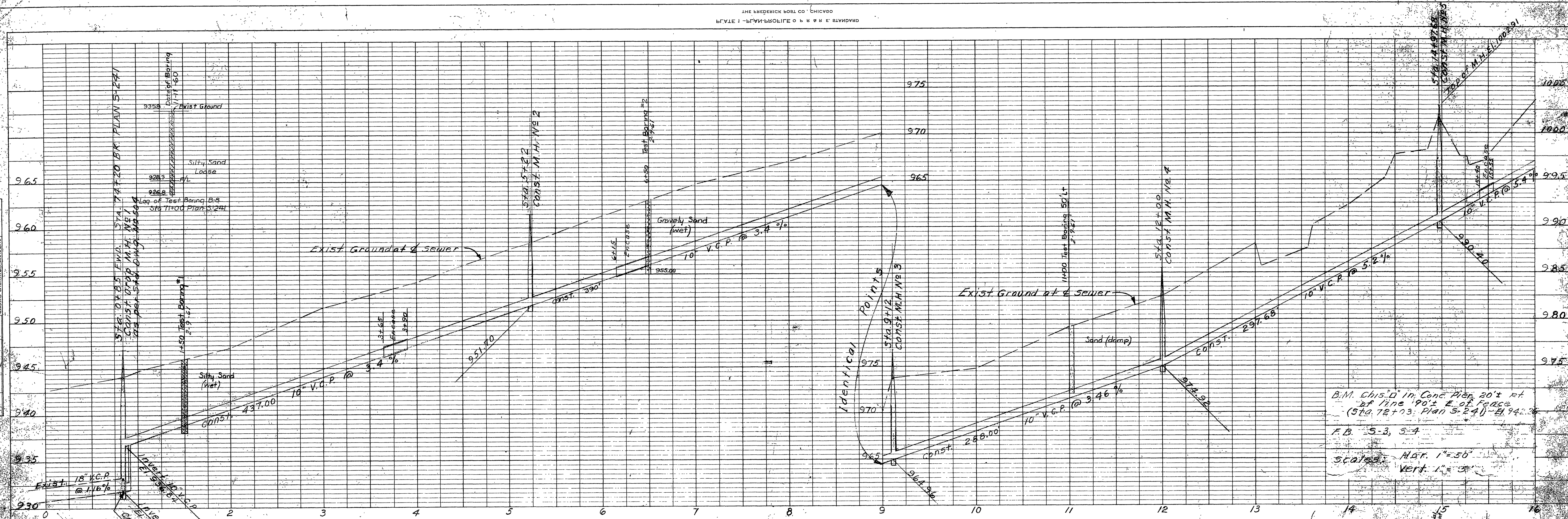

B.M. Chis. D' in Conc. Man. 20' E. of line 90' E. of fence (Sta. 72+03; Plan S-24) - E.I. 94.26  
 F.B. 5-3, 5-4  
 Scale: Hor. 1" = 50'  
 Vert. 1" = 5'

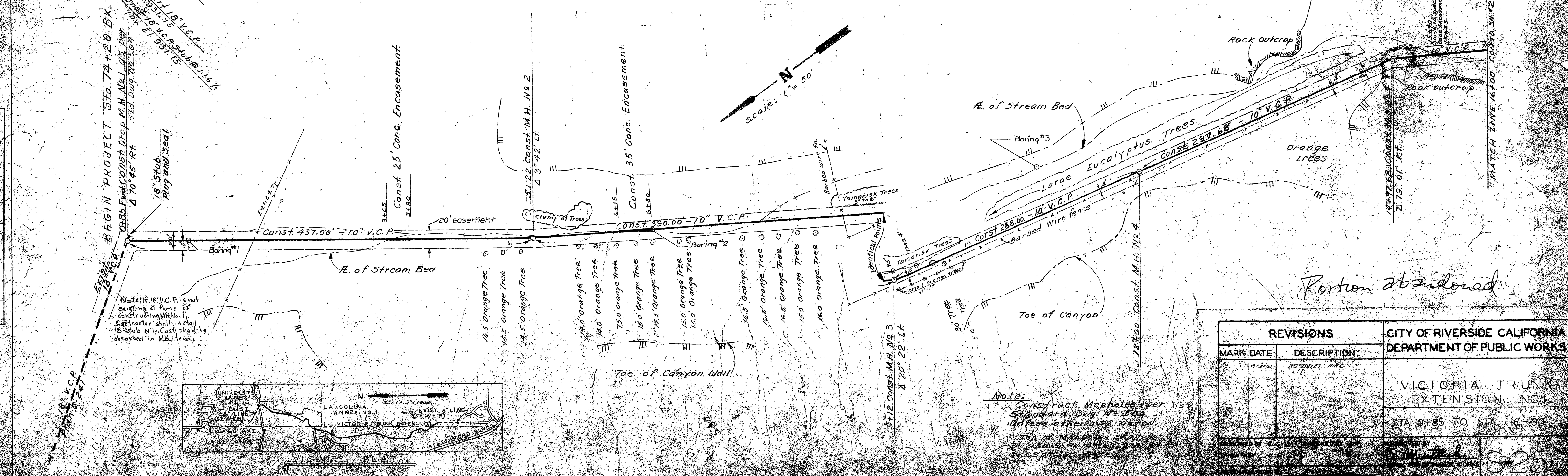

Note: If 18" V.C.P. is not existing at time of construction, M.H. No. 1 contractor shall install 18" stub w/ly. Const. shall be as shown in H.H. loc.

Note: Construct Manholes per Standard Dig No. 500 unless otherwise noted. Top of Manholes shall be above existing ground except as noted.



REVISIONS		CITY OF RIVERSIDE CALIFORNIA DEPARTMENT OF PUBLIC WORKS
MARK	DATE	
1	10/15/50	AS SHOWN

VICTORIA TRUNK EXTENSION NO. 1	
STA. 0+85 TO STA. 16+00	
DATE	10/15/50
PROJECT	STATION 74+20 TO 16+00
SCALE	1" = 50'

Portion abandoned

8-255

**PROFILE**

NO. 16	DATE	BY	CHECKED
16			

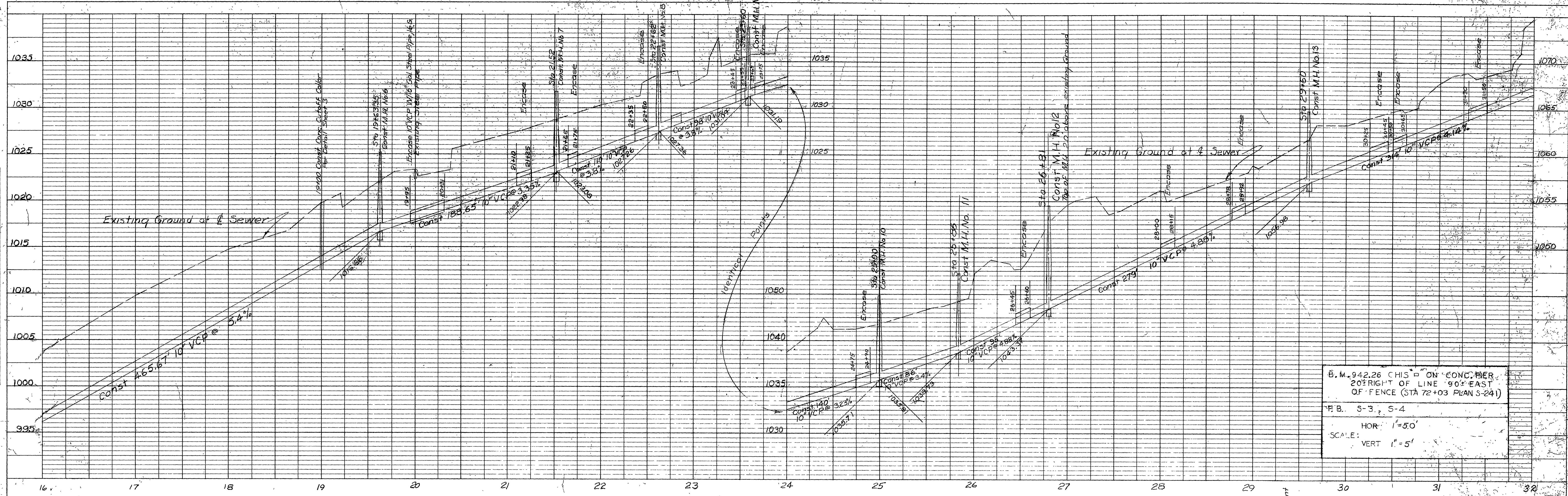

B.M. 942.26 CHIS "ON" CONC. PIER  
 20' FRIGHT OF LINE 90° EAST  
 OF FENCE (STA 72+03 PLAN S-241)  
 F.B. S-3, S-4  
 HOR: 1"=50'  
 VERT: 1"=5'

**MAIN**

NO. 16	DATE	BY	CHECKED
16			

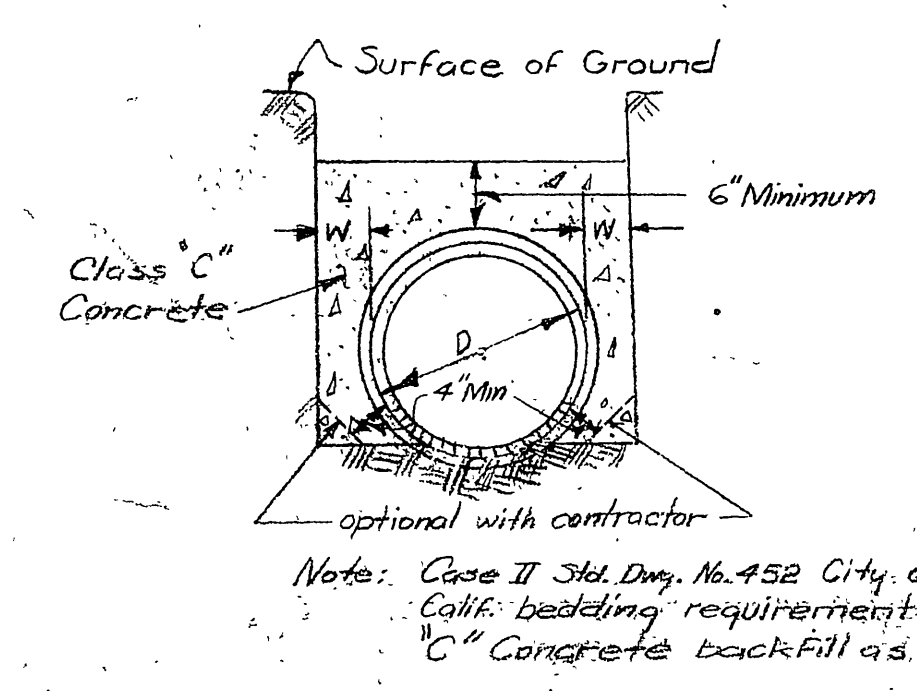

Note: Case II Std. Dwg. No. 452 City of Riverside, Calif. bedding requirements, with Class C Concrete backfill as shown.

DETAIL OF SPECIAL CONCRETE ENCASEMENT  
 No Scale

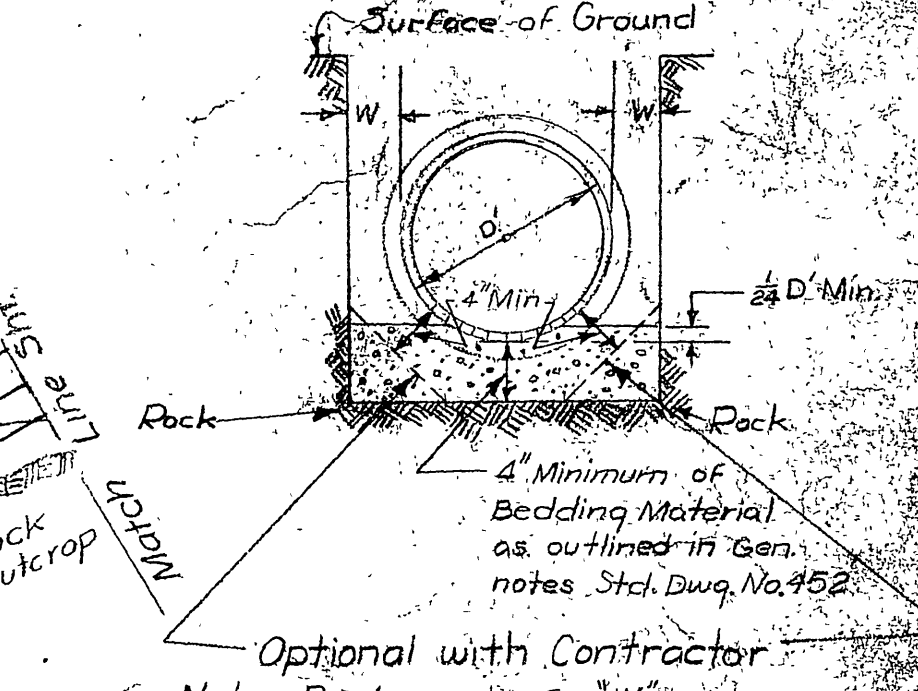
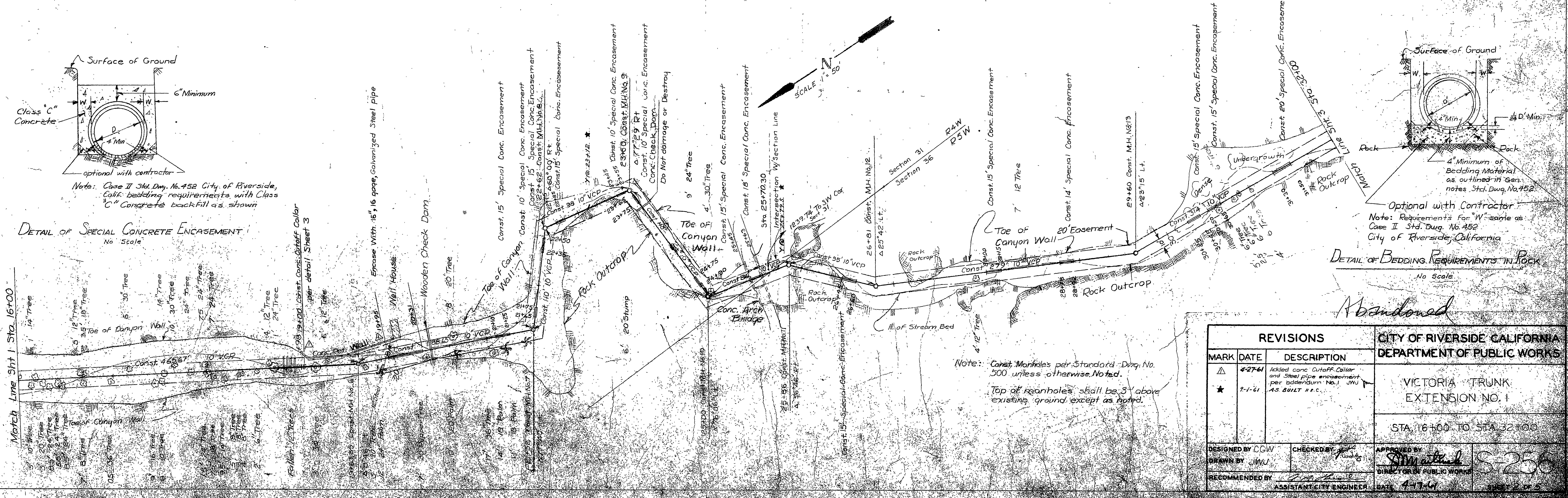

Note: Requirements for 'W' same as Case II Std. Dwg. No. 452 City of Riverside, California.

DETAIL OF BEDDING REQUIREMENTS IN ROCK  
 No Scale

Note: Const. Manholes per Standard Dwg. No. 500 unless otherwise noted.  
 Top of manholes shall be 3' above existing ground except as noted.

REVISIONS		CITY OF RIVERSIDE CALIFORNIA DEPARTMENT OF PUBLIC WORKS
MARK	DATE	
Δ	4-27-61	VICTORIA TRUNK EXTENSION NO. 1  STA. 16+00 TO STA. 32+00
★	7-1-61	
DESIGNED BY	CGW	APPROVED BY <i>[Signature]</i> DIRECTOR OF PUBLIC WORKS
DRAWN BY	JWJ	
RECOMMENDED BY	<i>[Signature]</i>	DATE: 4-17-61

**PROFILE**

DATE	REVISIONS
BY	DATE
BY	DATE

**PLAN**

DATE	REVISIONS
BY	DATE
BY	DATE

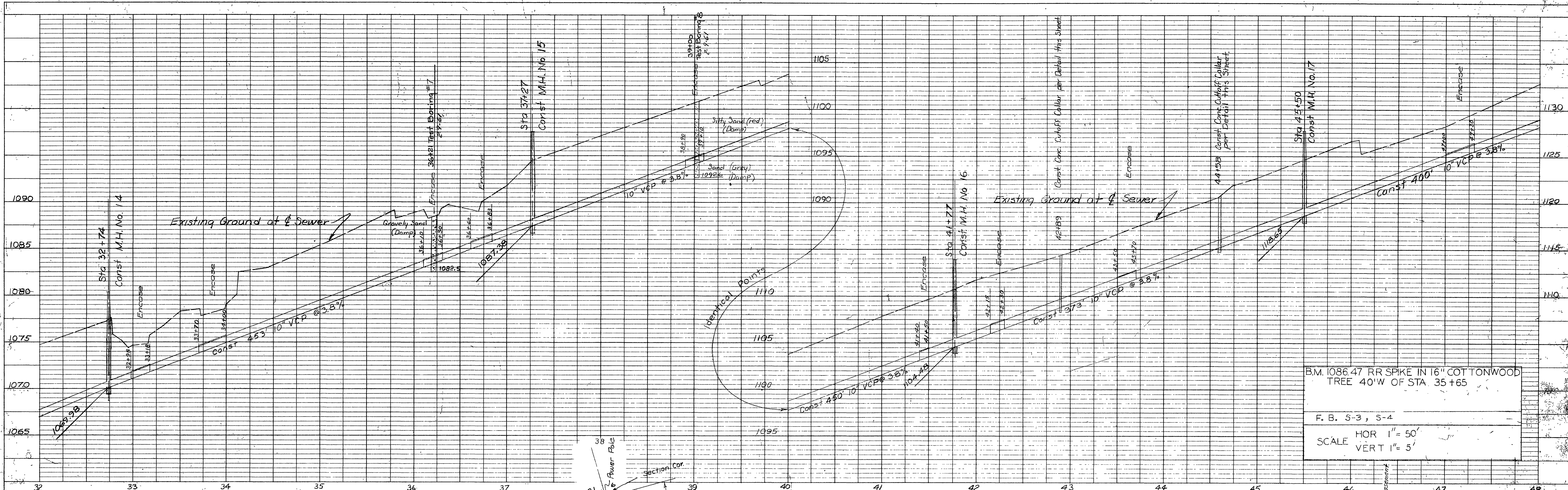

B.M. 1086.47 RR SPIKE IN 16" COT. TONWOOD TREE 40' W OF STA 35+65  
 F.B. S-3, S-4  
 SCALE HOR 1" = 50'  
 VERT 1" = 5'

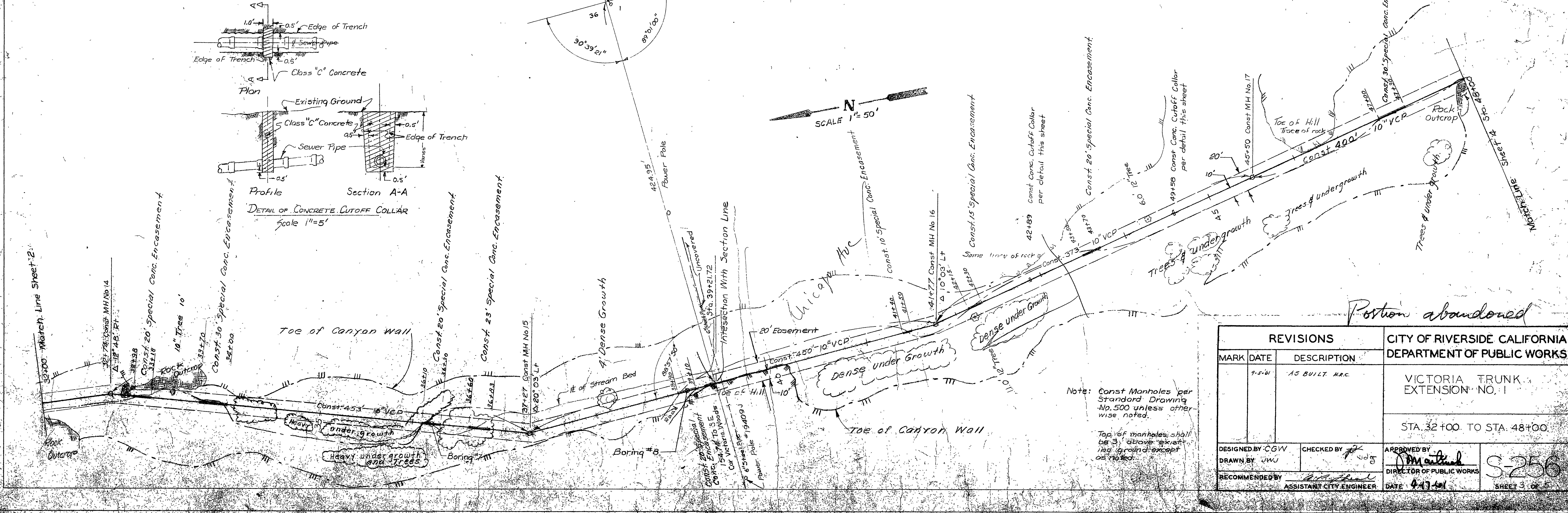
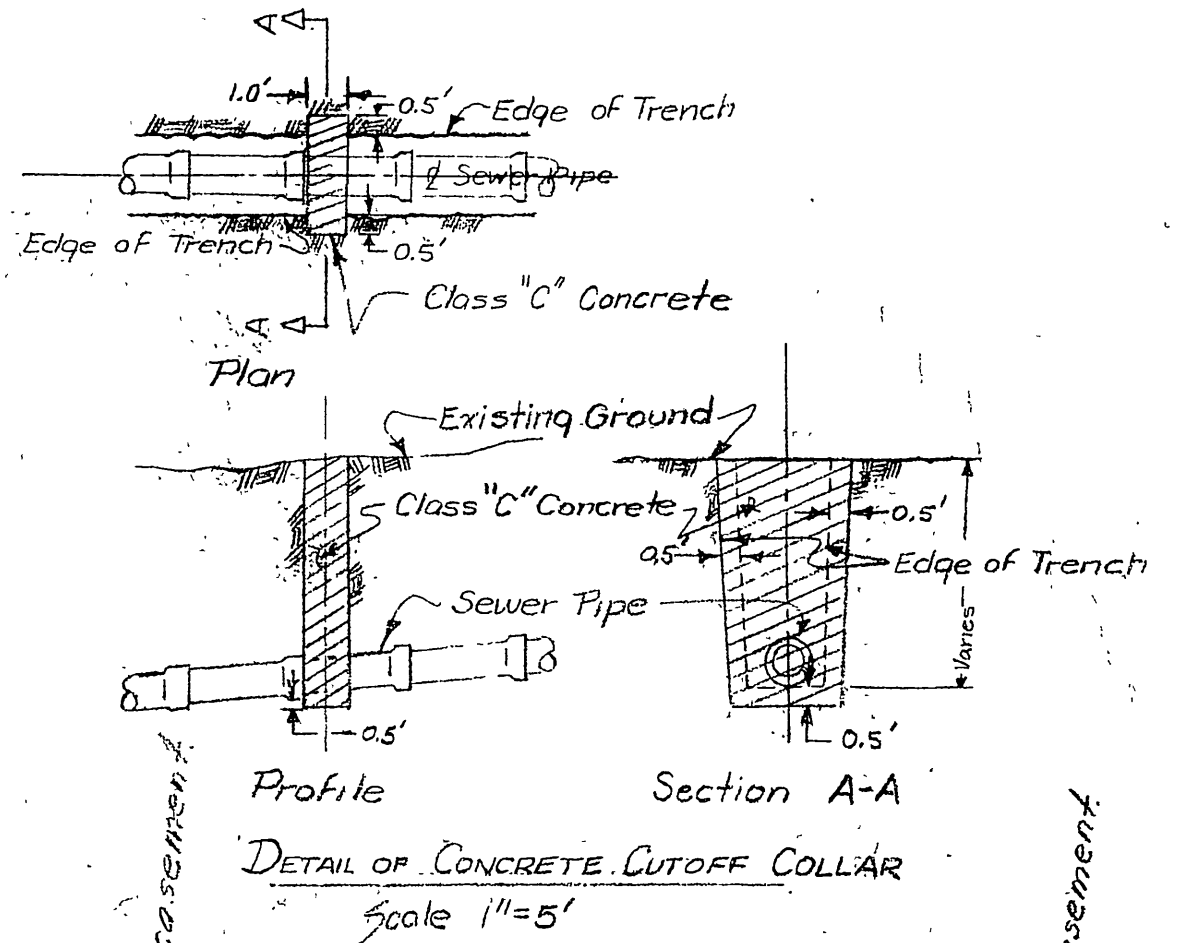

REVISIONS			CITY OF RIVERSIDE CALIFORNIA DEPARTMENT OF PUBLIC WORKS	
MARK	DATE	DESCRIPTION	VICTORIA TRUNK EXTENSION NO. 1	
	7-5-61	AS BUILT M.C.		
DESIGNED BY CGW			APPROVED BY <i>[Signature]</i>	
DRAWN BY JMW			DIRECTOR OF PUBLIC WORKS	
RECOMMENDED BY <i>[Signature]</i>			DATE 4-17-61	
ASSISTANT CITY ENGINEER			S-256 SHEET 3 OF 5	

Note: Const Manholes per Standard Drawing No. 500 unless otherwise noted.  
 Top of manholes shall be 3' above existing top of ground except as noted.

Position abandoned

**PROJECT**

NO.	2
NAME	HOLE ROCK
DATE	7/25/61
BY	W. J. BROWN
CHECKED	J. J. BROWN
APPROVED	J. J. BROWN
SCALE	1" = 50'

**REVISIONS**

NO.	1
DATE	7/25/61
DESCRIPTION	AS BUILT M.C.

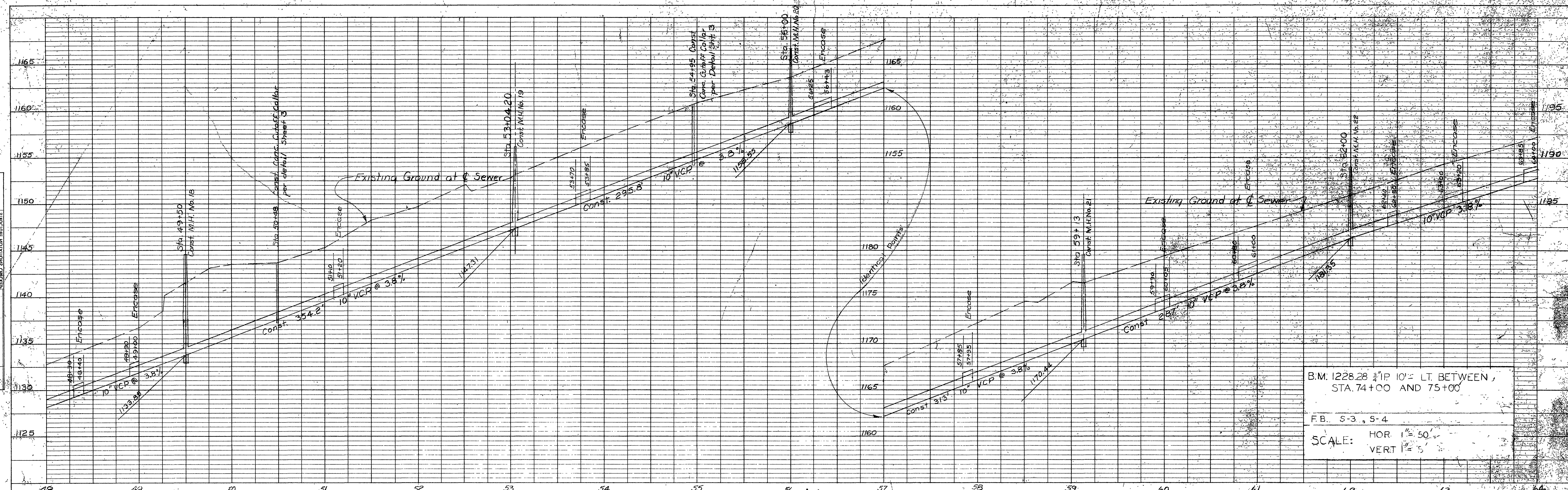

B.M. 1228.28 1/4" IP 10" LT. BETWEEN STA. 74+00 AND 75+00  
 F.B. S-3, S-4  
 SCALE: HOR 1" = 50'  
 VERT 1" = 5'

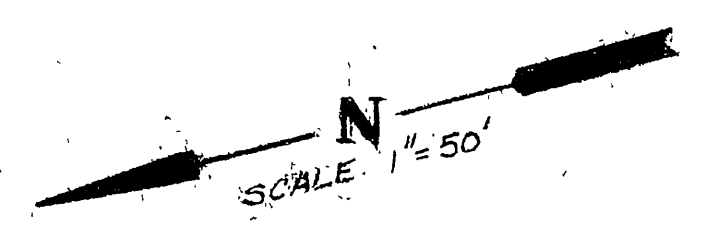
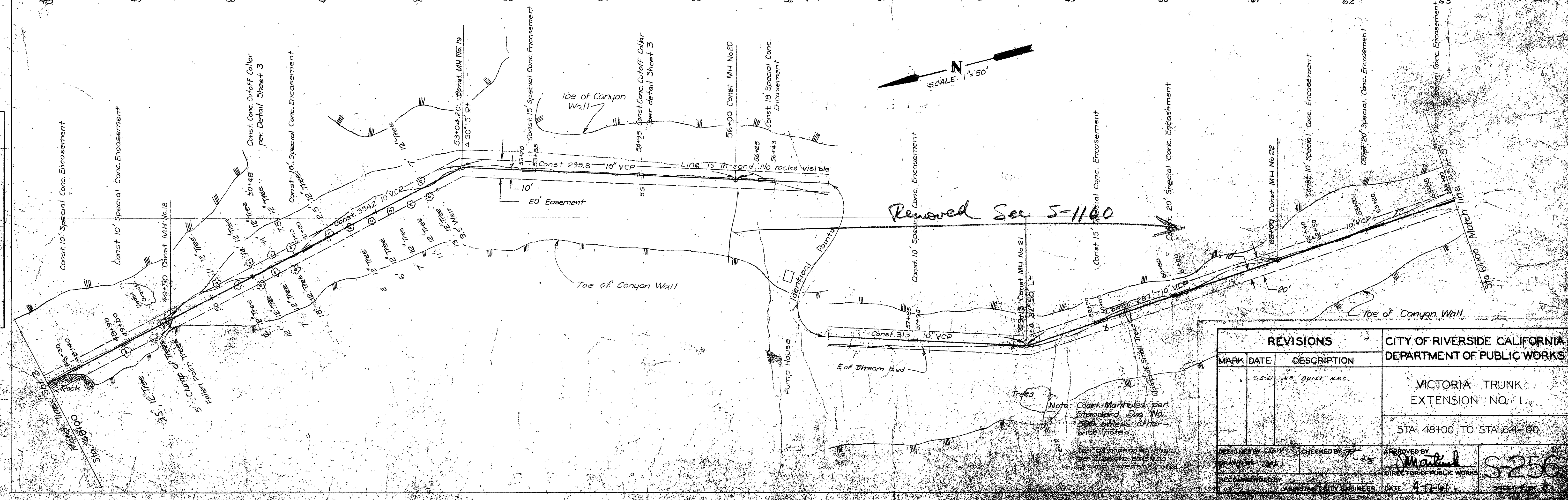

REVISIONS		CITY OF RIVERSIDE CALIFORNIA DEPARTMENT OF PUBLIC WORKS	
MARK	DATE	DESCRIPTION	
	7-25-61	AS BUILT M.C.	
		VICTORIA TRUNK EXTENSION NO. 1	
		STA. 48+00 TO STA. 64+00	
DESIGNED BY	CHECKED BY	APPROVED BY	<b>S-256</b>
W. J. BROWN	J. J. BROWN	J. J. BROWN	
RECOMMENDED BY	ASSISTANT CITY ENGINEER	DATE	4-17-61

Note: Const. Markholes per Standard Exp. No. 500 unless other wise noted.  
 Top of manholes shall be 3' above existing ground unless otherwise noted.

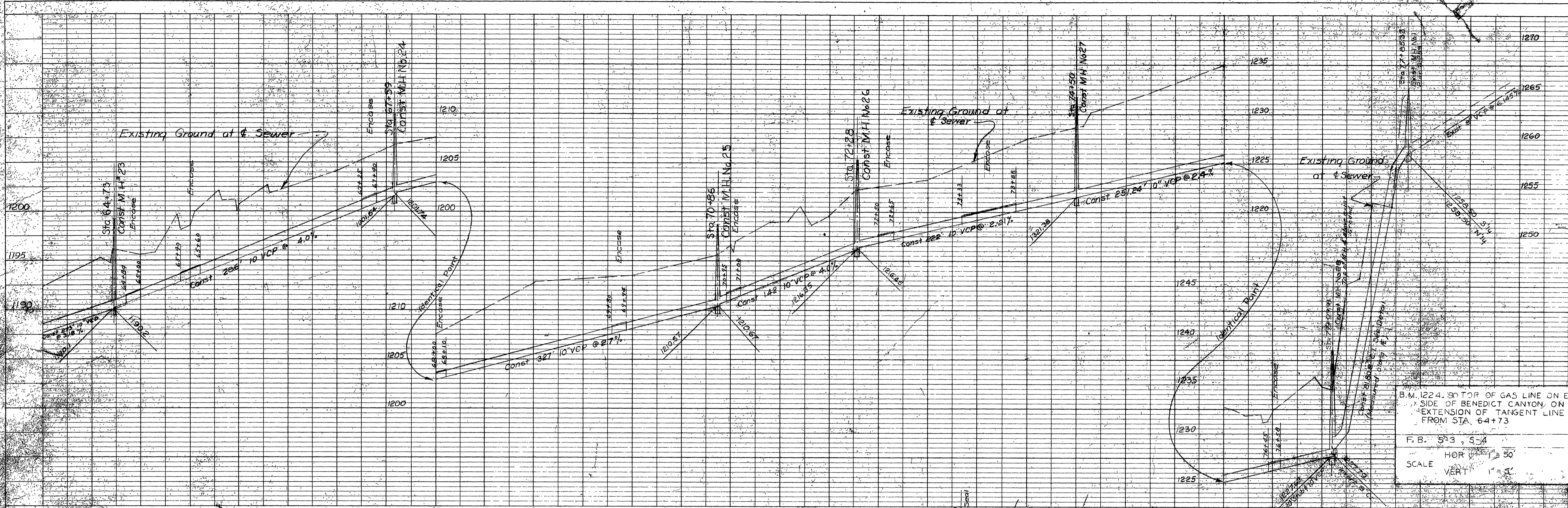

B.M. 1224.30 TOP OF GAS LINE ON ELY SIDE OF BENEDICT CANYON, ON SLY EXTENSION OF TANGENT LINE FROM STA. 64+73  
 F.B. 5'3, 5'4  
 HOR. SCALE 1" = 50'  
 VERT. SCALE 1" = 5'

**NOTES**

1. Const. Manholes per Sta. Dwg. No. 300 unless otherwise noted.
2. Top of manholes shall be 3' above existing ground except as noted.

**NOTES**

1. Const. Manholes per Sta. Dwg. No. 300 unless otherwise noted.
2. Top of manholes shall be 3' above existing ground except as noted.

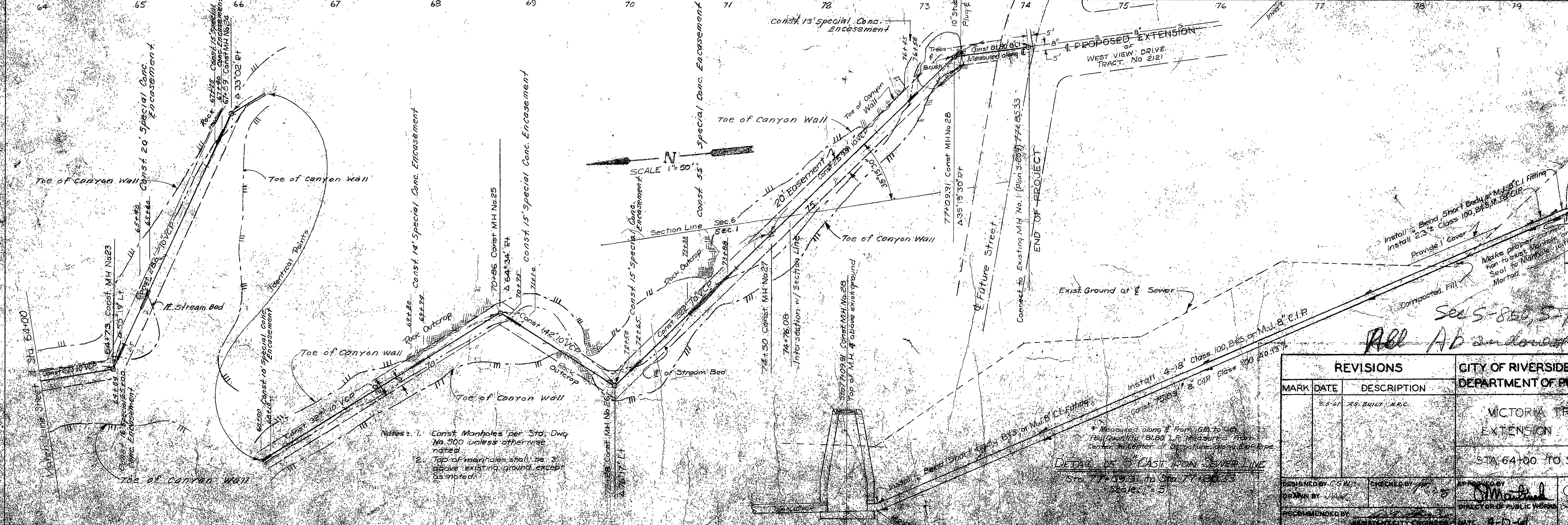

- Notes:
1. Const. Manholes per Sta. Dwg. No. 300 unless otherwise noted.
  2. Top of manholes shall be 3' above existing ground except as noted.

REVISIONS		DESCRIPTION	CITY OF RIVERSIDE CALIFORNIA DEPARTMENT OF PUBLIC WORKS
MARK	DATE		
1	12-15-19	AS-BUILT M.A.C.	VICTORIA TRUNK EXTENSION NO. 1 STA. 64+00 TO STA. 77+85.33

DESIGNED BY: J.M.M. CHECKED BY: J.M.M. APPROVED BY: [Signature]  
 DRAWN BY: J.M.M. RECOMMENDED BY: [Signature]

Install 4'-18" Class 100 B&S of M.J.B. C.I.P.  
 const. 7503' 17" & C.I.P. Class 100 B&S C.I.P.  
 \* Measured along E from CB to top of Fall Quarter 1918. 1" measured from bank centerline of street to top of pipe.

DETAIL OF CAST IRON SEWER LINE  
 Sta. 74+50.31 to Sta. 77+85.33  
 Sec. 5, 5'

Install 4'-18" Class 100 B&S of M.J.B. C.I.P. fitting  
 Install 2'-3" Class 100 B&S of M.J.B. C.I.P. pipe  
 Provide 1' cover  
 Make proper connection to existing manhole and seal to manhole with mortar

Scale: 1" = 50'