

**"AS BUILT" NOTES**

- 1- Wye to be installed at Sta. 3160 of F.L. Elev. 1206.50 & 6" pipe run 100' to enter standpipe of Elev. 1287.90. Ground Elev. at standpipe = 1287.90.
- 2- Wye and standpipe locations & elevations determined at meeting in field Jan. 5, 1961, by C. Wapner, Reber, E. Webb & R. Cowling.

**PLAN**  
Scale = 1" = 10'

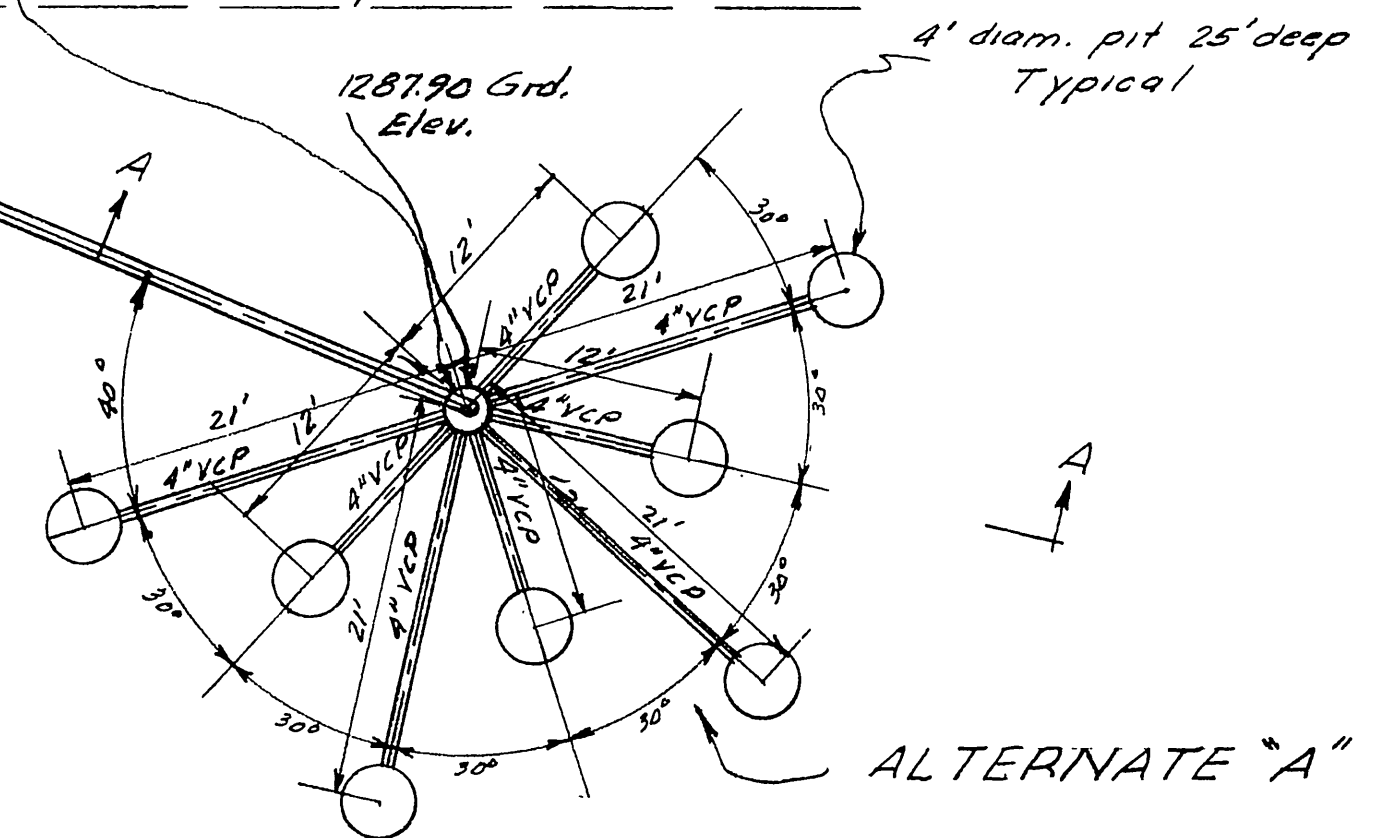

**ALTERNATE "A"**

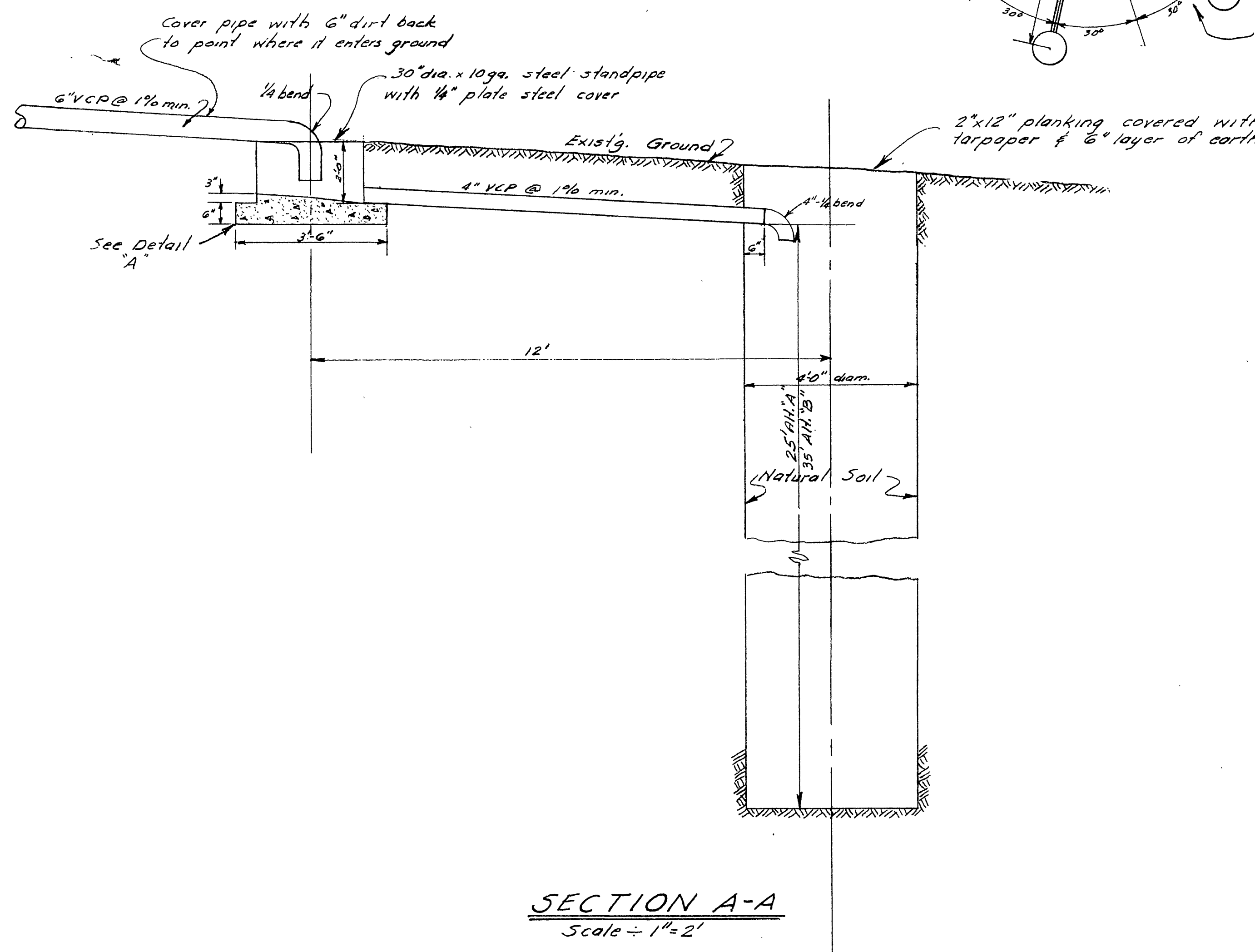

**SECTION A-A**  
Scale = 1" = 2'

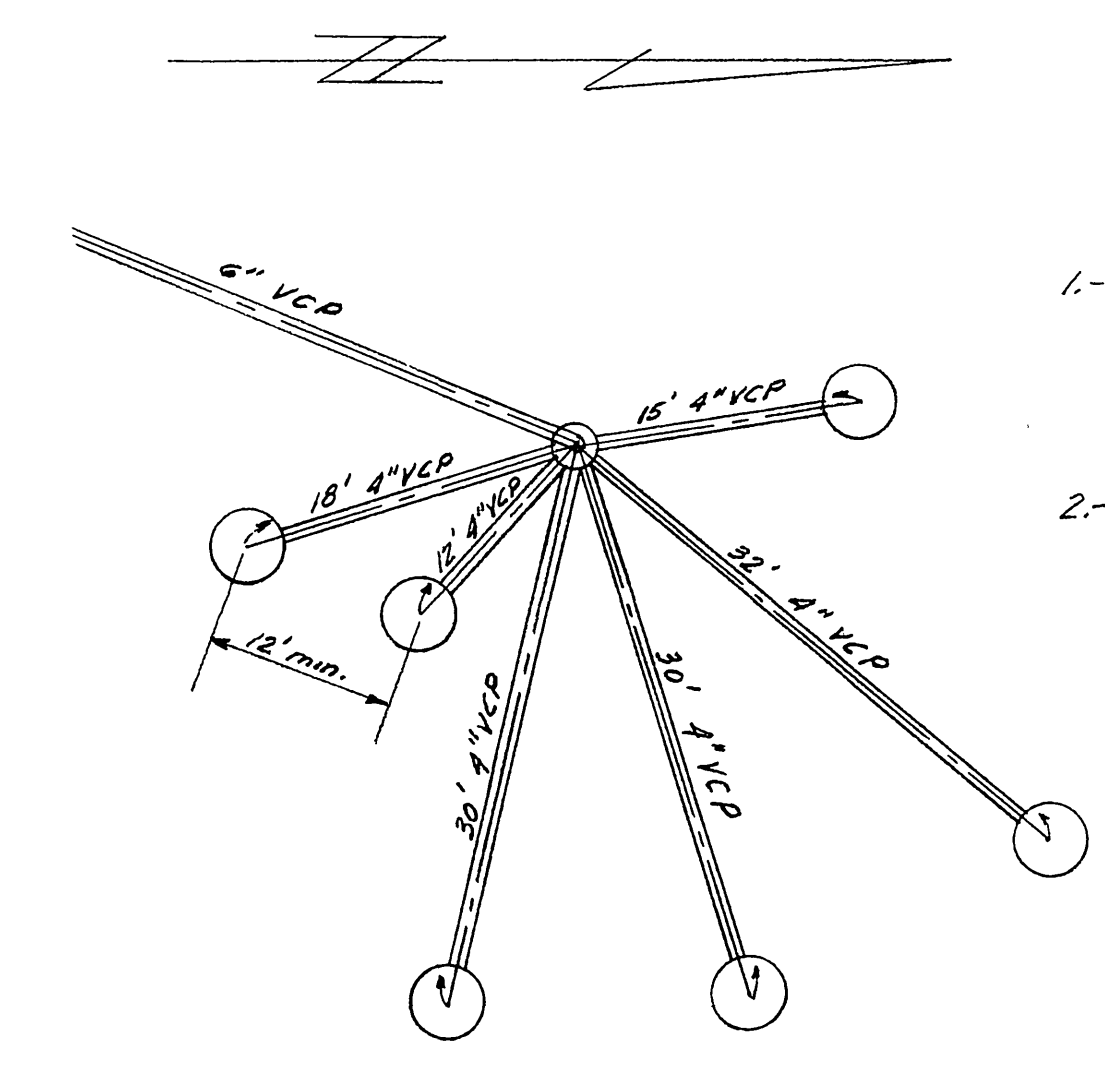

**ALTERNATE "B"**

Scale = 1" = 10'

**NOTES**

The pits must be drilled to an effective depth of 25 feet into material that is suitable for percolation purposes. Inasmuch as rock may be encountered it is the intention of this plan to have the pits drilled first in a manner similar to that shown on an approved variation thereof. After successful drilling of the pits the steel standpipe will be placed at an appropriate elevation so as to insure proper flow from pipe to pits. Then sections of 8" V.C.P. in main line will be removed and an 8" x 6" wye shall be installed at a point on the main line which will insure flow from main line to standpipe. It is believed that this connection will be in the vicinity of M.H. #2 as indicated. Upon completion of construction by City and connection to West View sewer being made, contractor shall remove 8" x 6" wye and reconstruct 8" V.C.P. main line in a manner acceptable to City of Riverside, as well as removing standpipe, pumping pits dry and refilling them with original soil.

All work performed as shown by this plan shall be done in accordance with City of Riverside requirements.

Developer does not intend to brick seepage pits and understands that if one or more pits should fail he will be required to drill new pits as may be required by the Public Works Department. The Developer also agrees to maintain the entire installation until connection to public sewer can be made.

Signed for Riverside Highlands  
by Clarence Wapner - A Partner

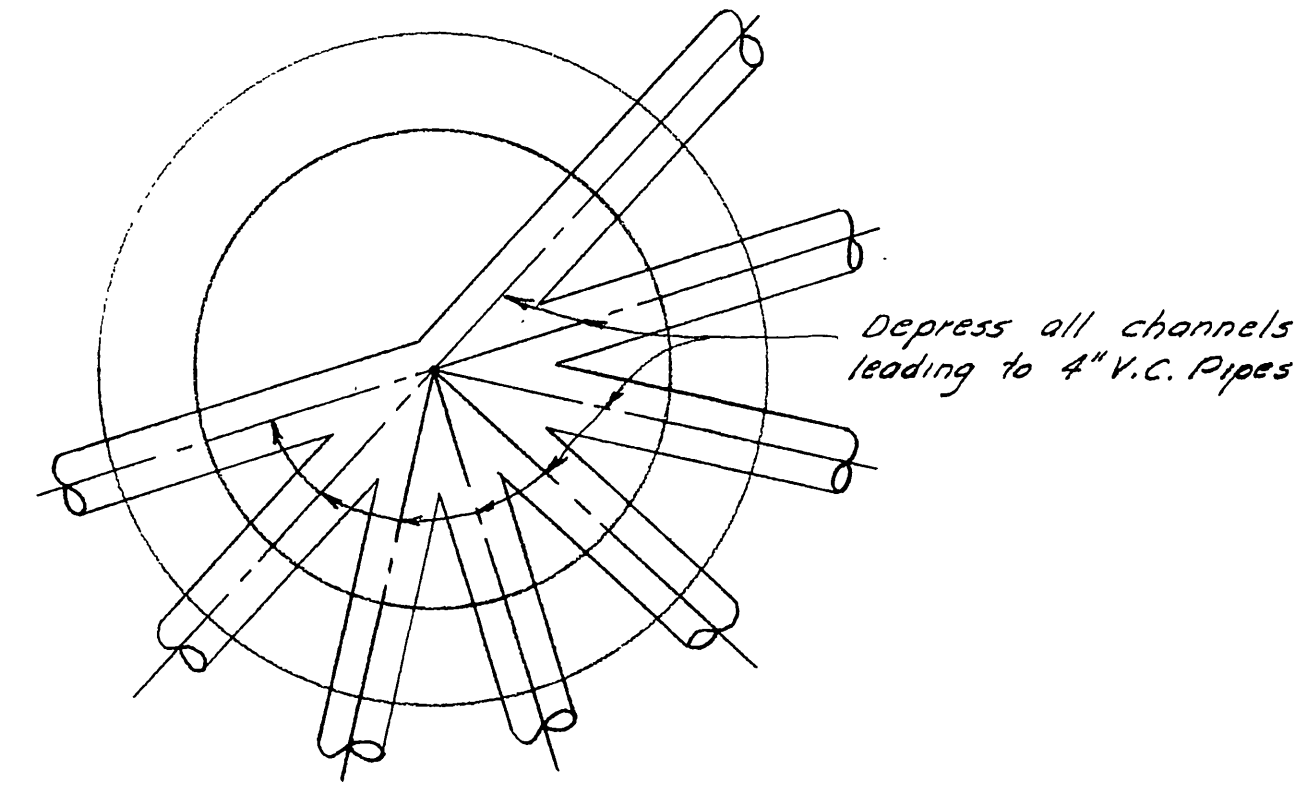

**PLAN**

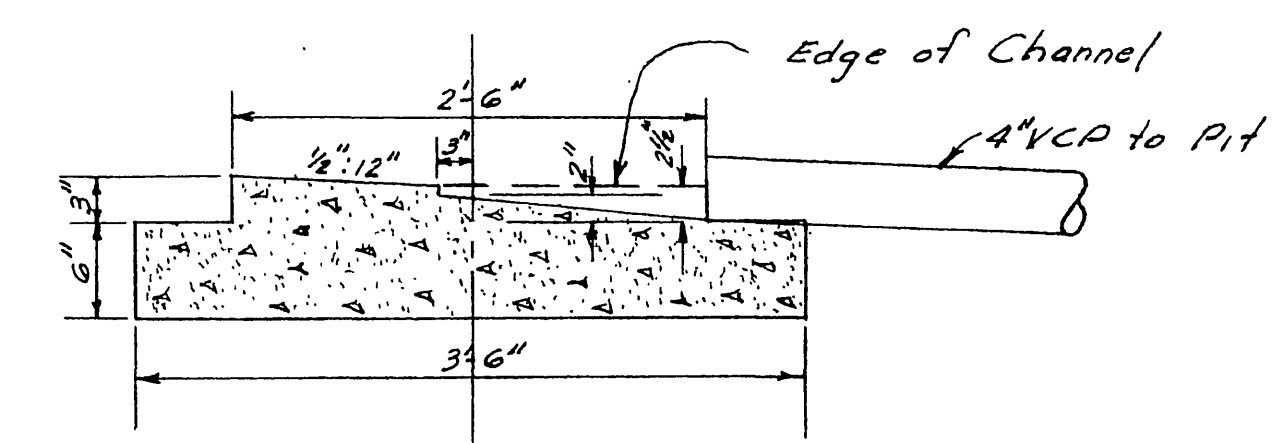

**ELEVATION**

Scale = 1" = 1'-0"

**DETAIL "A"**

**RIVERSIDE COUNTY HEALTH DEPARTMENT**

- FOOD ESTABLISHMENT
- TRAILER PARK
- MOTEL, APT. HOTEL
- DWELLING
- COMMERCIAL BUILDING
- WATER SERVICE
- WATER LINE LAYOUT
- SEWAGE DISPOSAL
- CAL SEPTIC TANK
- SO. PIPE EACH LINE
- 8" x 4" x 25' PIT BE OR 6" x 4" x 37' BE
- SEWER SERVICE
- SEWERAGE PLANS

Seepage pits should be bricked up.  
This is to certify that the Riverside County Health Department Approves for Occupancy, Construction or Installation the Item(s) Checked Above.

Date 11-30-60 By [Signature]

Alternate "B" Approval - By 1-13-61  
Date [Signature]

**ALBERT A. WEBB ASSOCIATES**  
CIVIL ENGINEERS - RIVERSIDE, CALIFORNIA  
APPROVED [Signature] DATE 11-29-60

REVISION	
MARK	DESCRIPTION
1-5-61	As Built notes added
1-12-61	Alternate "B" Added.

**CITY OF RIVERSIDE, CALIFORNIA**  
**DEPARTMENT OF PUBLIC WORKS**  
**TEMPORARY**  
**SEEPAGE PITS**  
**TRACT 2121**  
APPROVED BY [Signature]  
DIRECTOR OF PUBLIC WORKS  
DATE 12-7-60  
NO. 5-263  
SHEET 1 OF 1