

4-63-15

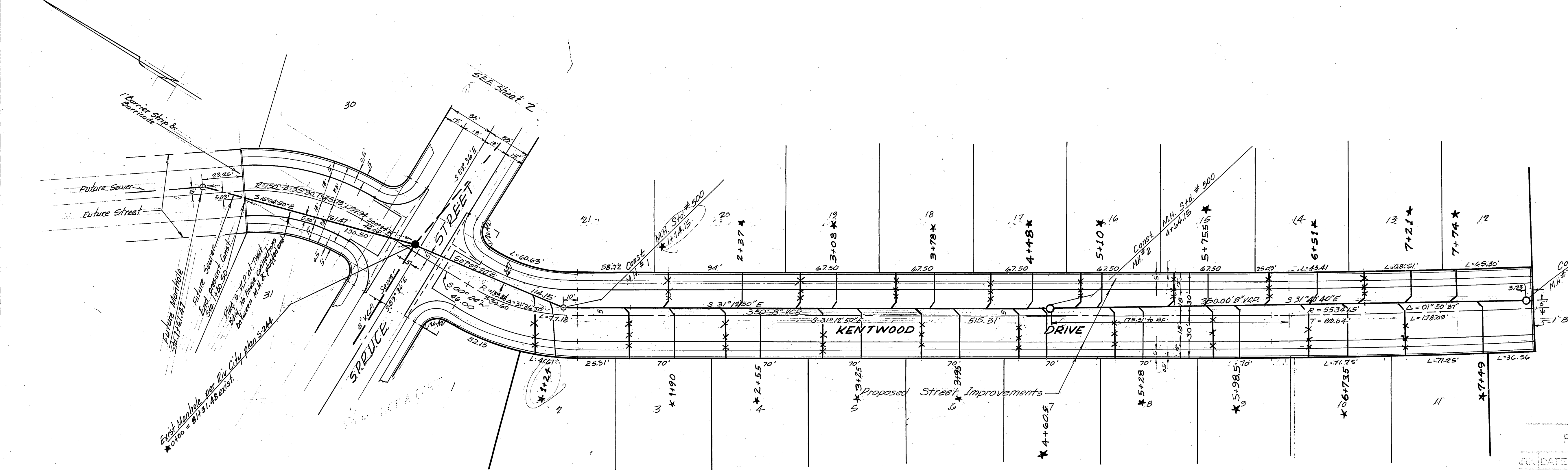
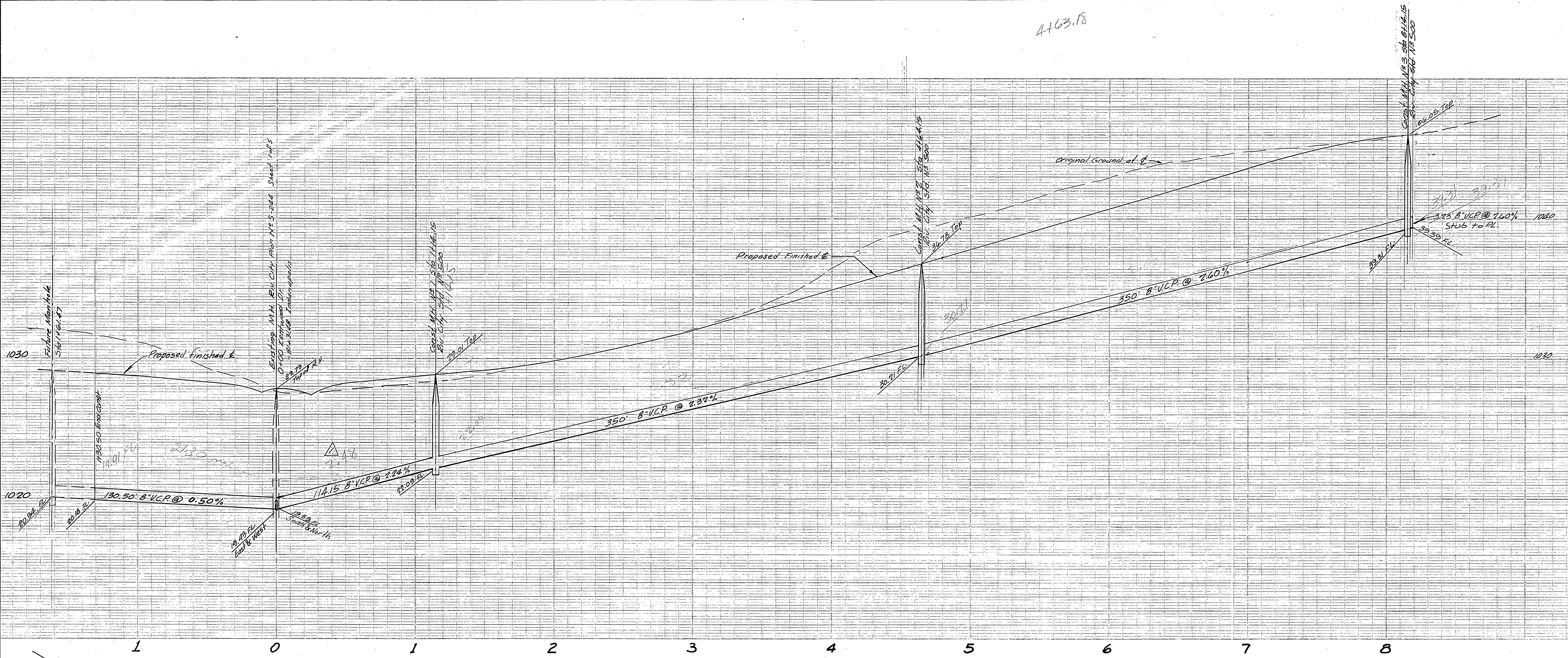

NOTE:
 E.M. Chiseled to on North wall of M.F. Flume at
 Gauge Canal and Indianapolis Avenue crossing
 Elev. 1023.38
 House connections to be located in the Field
 Maximum Step Spacing in Manhole = 15" 1/2"
 Construction to be in accordance with Std's
 and Spec's. No. 8 & 1 of the City of Riverside
 Dept. of Public Works.
 It shall be the responsibility of the Contractor to clear
 the right-of-way in accordance with the provisions of
 law as it affects each utility including irrigation
 lines and appurtenances and of no extra cost to
 the City of Riverside.
 Existing manholes to be cut down to 6" (min) below
 finished sur face, then brought to grade per section
 7-17 of Standard Specification No. 661.

J. F. DAVIDSON-CIVIL ENGINEER
 R.E. NO. 652
 RIVERSIDE, CALIFORNIA
 APPROVED BY *George E. McCarty* DATE 10/18/60
 R.E. 10638
 CITY OF RIVERSIDE, CALIFORNIA
 DEPARTMENT OF PUBLIC WORKS

REV. NO.	DATE	DESCRIPTION
1	6-28-60	Revised grades of 9/10/60 North of 14th St. South of corrected street M.H. elev. wds Jrm

SEWER PLAN & PROFILE
 KENTWOOD DRIVE
 TRACT 2238
 HORIZ. SCALE 1"=40' 1"=4'

APPROVED BY *J. F. Davidson* S-266
 S-3-63 1 3

* As built 9/15/64 B.E. From St. 1+14.15 to St. 8+14.15
 * As built 9.10.63 G.S. From st. 0+00 to st. 1+14.15 ONLY

PROFILE OF EXISTING SEWER

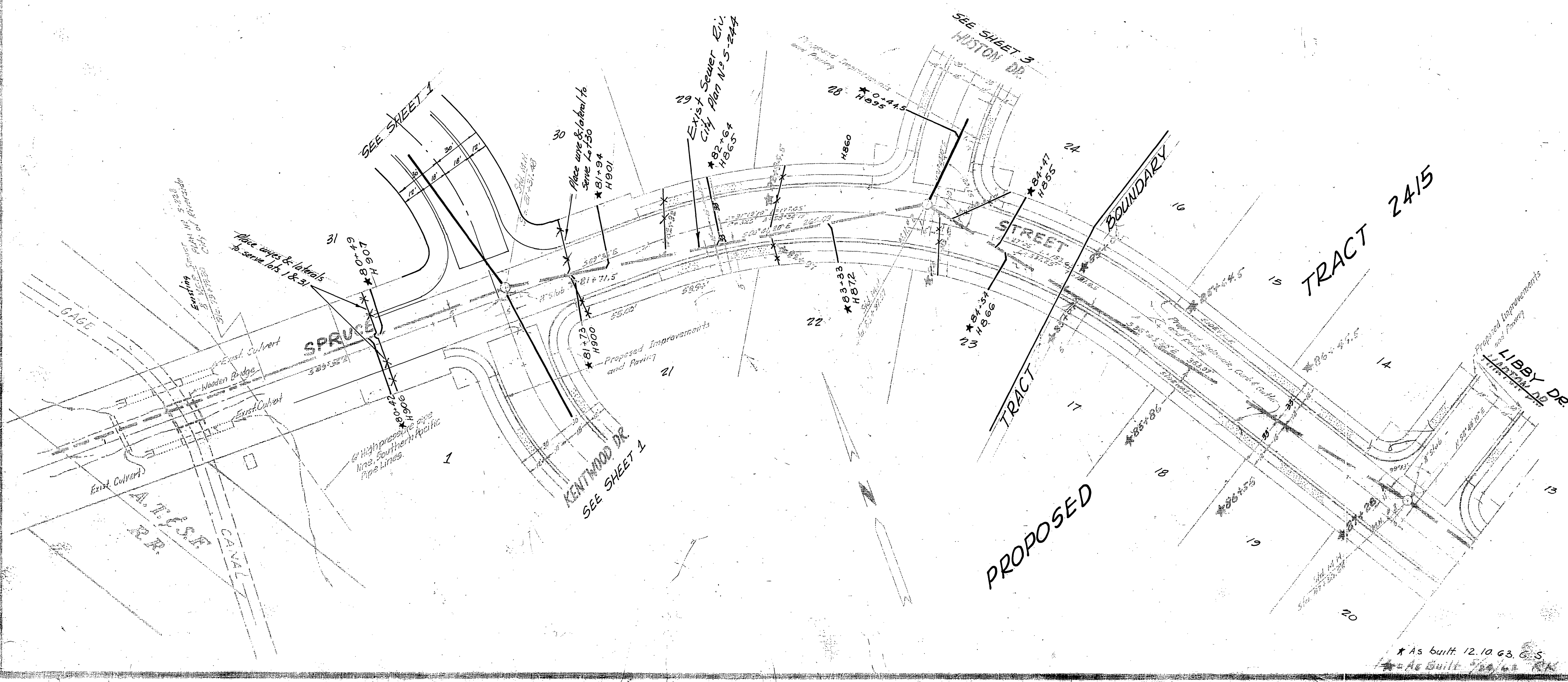

NOTE:
B.M. Chiswell 71 on North wall of My House at
Gate Canal and Indianapolis Avenue crossing.
Elev. 1022.38'

Construction to be in accordance with Edd
and Spec. No. 661 of the City of Riverside,
Dept of Public Works.

NOTE:
★ and station indicates wyes as built. Laterals are to
be placed as shown on this plan. Use 4" VCR to properly
line for laterals

REVISIONS	
NO.	DESCRIPTION

J. F. DAVIDSON - CIVIL ENGINEER
R.E. NO. 682
RIVERSIDE, CALIFORNIA

APPROVED BY *[Signature]* DATE 5/10/63

CITY OF RIVERSIDE, CALIFORNIA
DEPARTMENT OF PUBLIC WORKS

SEWER PLAN & PROFILE
SPRUCE STREET

TRACT 2238

HORIZ. SCALE 1" = 40' VERT. SCALE 1" = 4'

APPROVED BY *[Signature]* NO. **5-266**

DATE 5-3-63 SHEET 2 OF 3

* As built 12.10.63, C.S.
* As built 10.10.62, R.K.

ENGINEER DIETZGEN CO
BY FILE V
REBECCAH

ON STATION MADE IN P.F.V.
PRINTED IN U.S.A.

ENGINEER DIETZGEN CO
BY FILE V
REBECCAH

ON STATION MADE IN P.F.V.
PRINTED IN U.S.A.

ENGINEER DIETZGEN CO
BY FILE V
REBECCAH

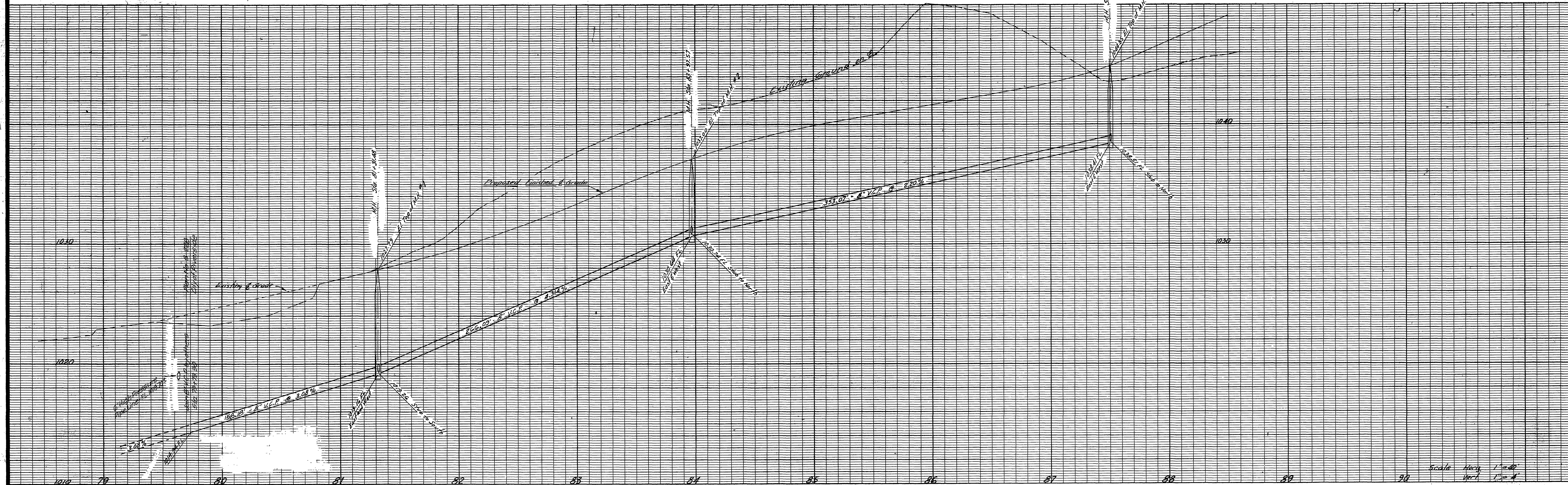

Scale
Horz. 1"=40'
Vert. 1"=4'

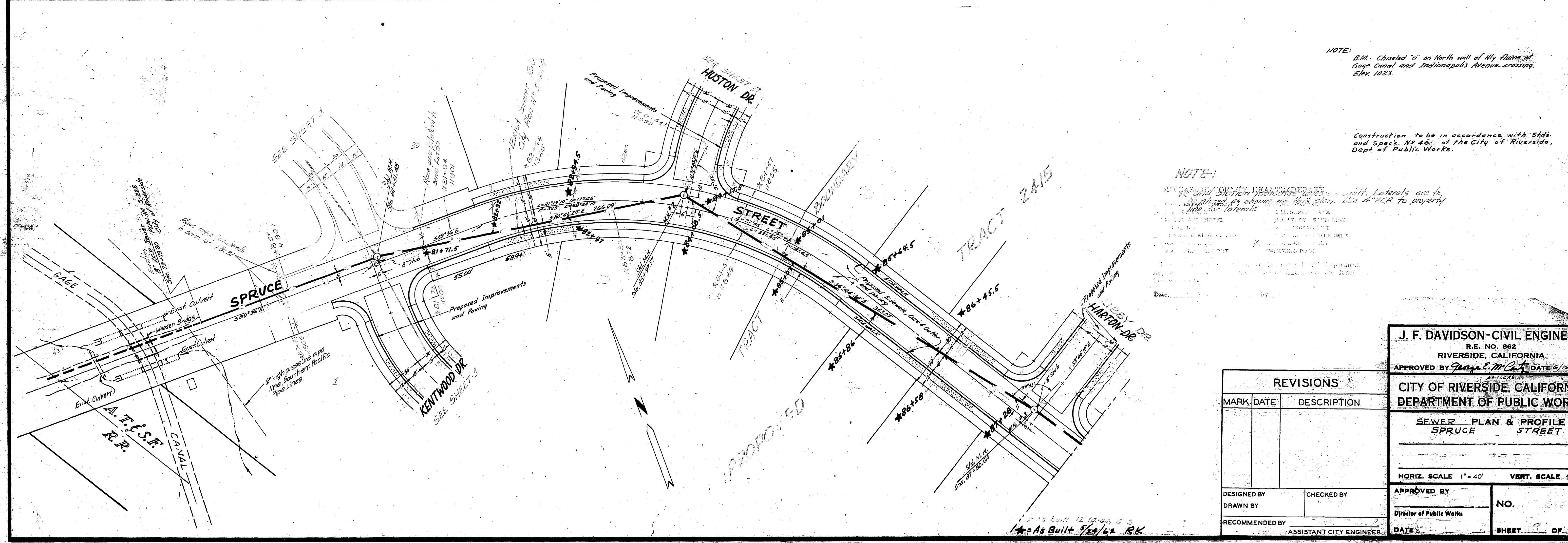

NOTE:
B.M. Chiseled "a" on North wall of My flame at
Gage Canal and Indianapolis Avenue crossing.
Elev. 1023.

Construction to be in accordance with Stds.
and Specs. No. 46 of the City of Riverside,
Dept. of Public Works.

NOTE:
RIVERSIDE COUNTY HEALTH DEPARTMENT
has approved this plan. Lateral lines are to
be installed as shown on this plan. Use 4" V.C.P. to property
line for laterals.

J. F. DAVIDSON-CIVIL ENGINEER
R.E. NO. 862
RIVERSIDE, CALIFORNIA
APPROVED BY *George E. McCall* DATE 6/16/60

CITY OF RIVERSIDE, CALIFORNIA
DEPARTMENT OF PUBLIC WORKS

SEWER PLAN & PROFILE
SPRUCE STREET

HORIZ. SCALE 1"=40' VERT. SCALE 1"=4'

REVISIONS	
MARK	DESCRIPTION

DESIGNED BY _____
DRAWN BY _____
RECOMMENDED BY _____
ASSISTANT CITY ENGINEER

CHECKED BY _____
APPROVED BY _____
DIRECTOR OF PUBLIC WORKS
DATE _____
NO. _____
SHEET _____ OF _____

As Built 12/17/63, C.S.
As Built 5/24/62, RK

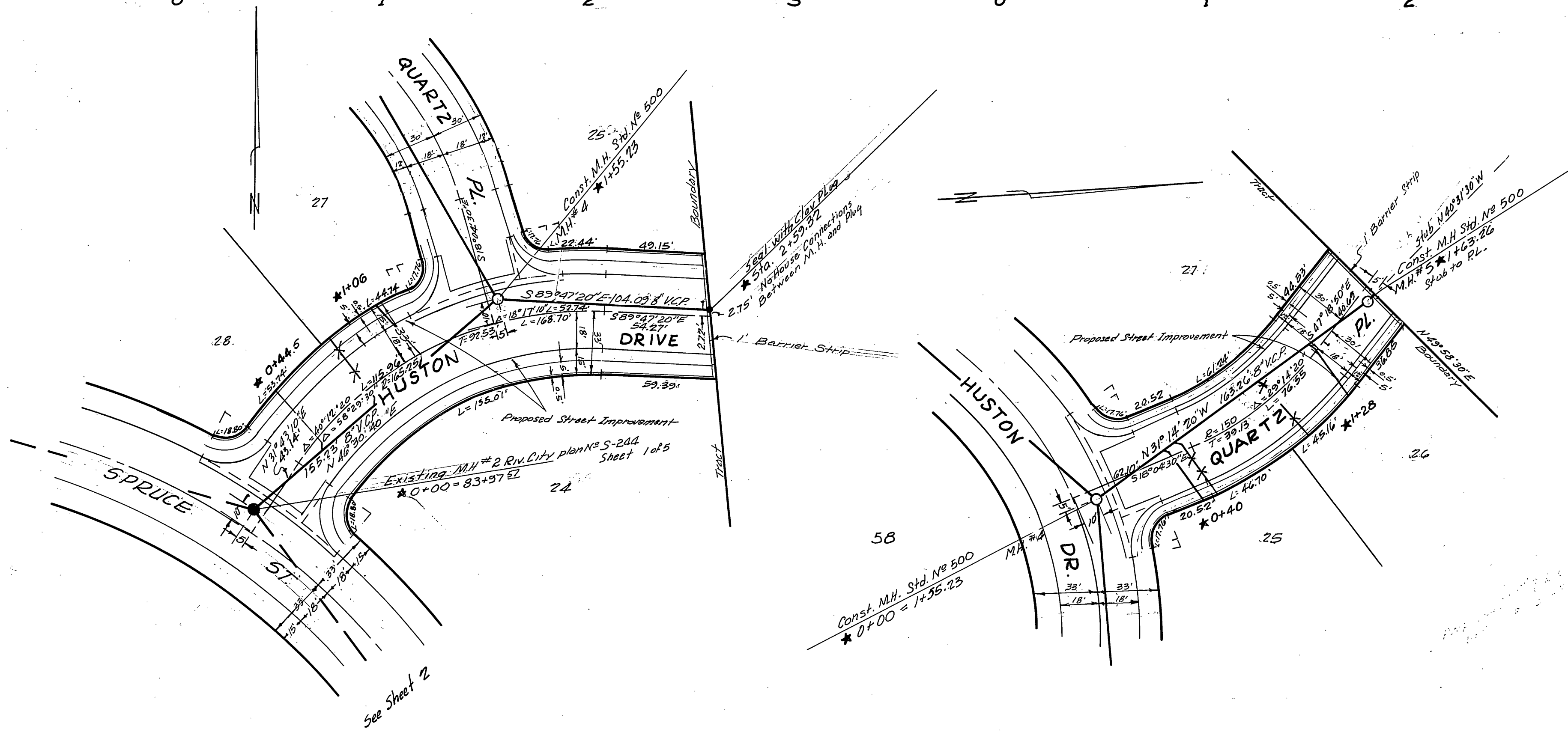
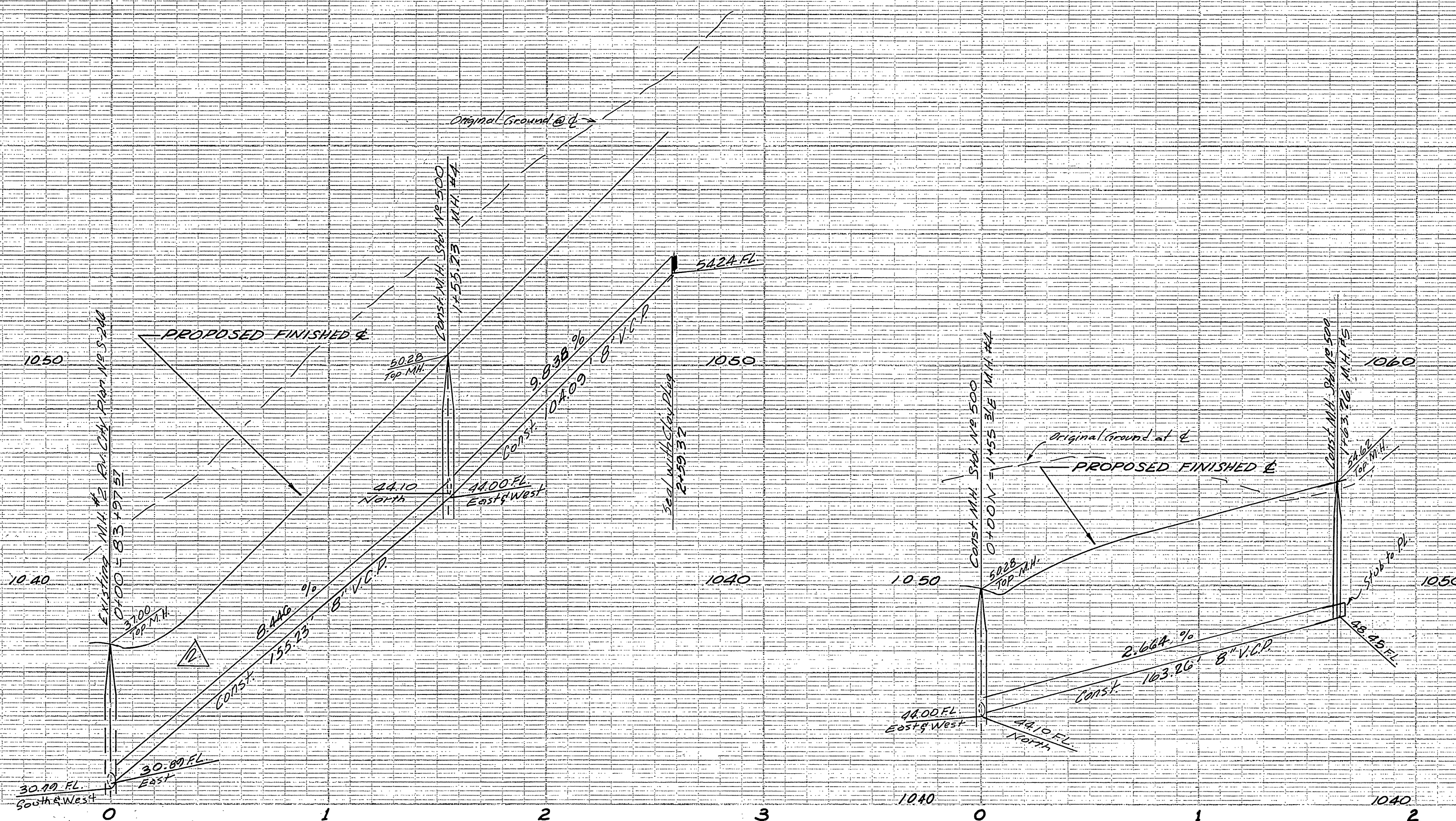

Note:
 B.M. Chiseled "D" on North wall of NLY Flume
 at Gage Canal and Indianapolis Ave Crossing
 Elev. 1023.38

House connections to be located in the field
 maximum slope spacing in manholes is 12"

Construction to be in accordance with
 Std's and Specs No 461 of the City of
 Riverside Dept. of Public Works

It shall be the responsibility of the contractor to clear
 the right-of-way in accordance with the provisions of
 law as it affects each utility, including irrigation
 lines and appurtenances, and at no extra cost to
 the city

Existing manholes to be cut down to 6" (min) below finished
 surface, then brought to grade per section 717 of
 standard specifications N461.

MARK	DATE	DESCRIPTION
△	10-25-63	Revised grades for Sta 0+00 and 1+45.20 on Houston Dr. Revised by contractor wdg

J. F. DAVIDSON-CIVIL ENGINEER
 R.E. NO. 682
 RIVERSIDE, CALIFORNIA

APPROVED BY *George E. McCarty* DATE 10/14/60
 C.E. 70688

CITY OF RIVERSIDE, CALIFORNIA
 DEPARTMENT OF PUBLIC WORKS

SEWER PLAN & PROFILE
HUSTON DR AND QUARTZ PL.
TRACT 2238

HORIZ. SCALE 1"=40' VERT. SCALE 1"=4'

APPROVED BY *David M. ...* S-266
 DATE 5-3-63 3 3

*As built 9.10.63, a.s.