

B.M. ELEV. 938.73 L&T IN WALL SLY.
 END SMALL ISLAND VICTORIA & MYRTLE
 F.B. S-2 / 7-8
 SCALE: HOR. 1"=50'
 VERT. 1"=5'

PROFILE	DESIGNED BY	DATE
NOTED	PLOTTED	
NOTE BOOK	ALIGNED CHECKED	
NO.	BY	
	DATE	

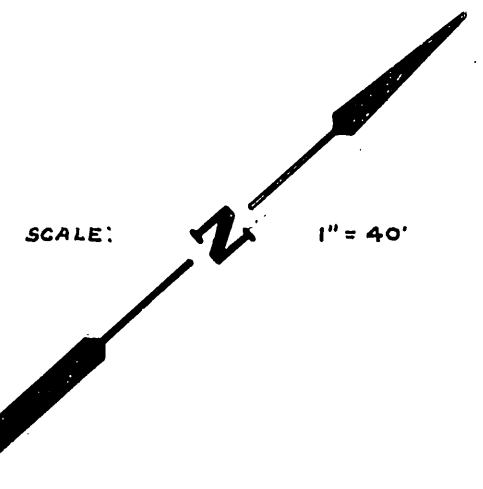
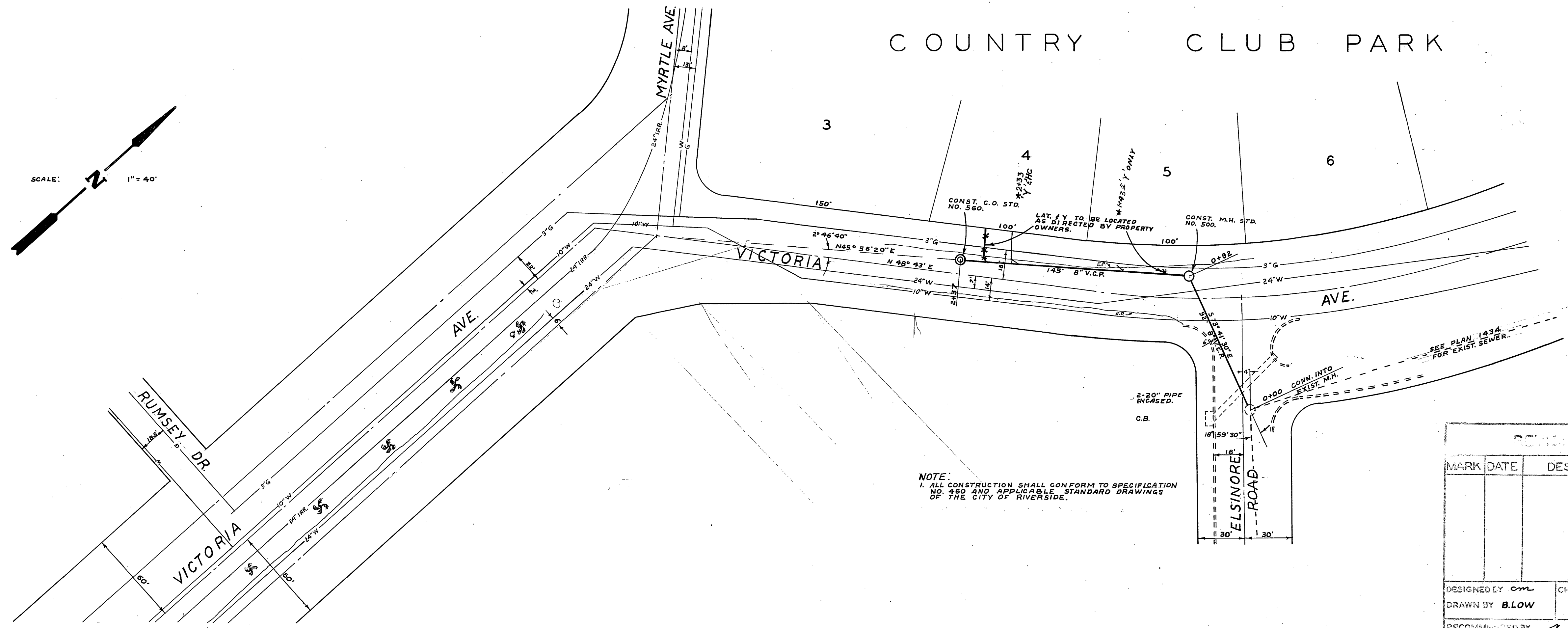

SCALE: 1" = 40'

COUNTRY CLUB PARK

NOTE:
 1. ALL CONSTRUCTION SHALL CONFORM TO SPECIFICATION NO. 480 AND APPLICABLE STANDARD DRAWINGS OF THE CITY OF RIVERSIDE.

REVISIONS		CITY OF RIVERSIDE CALIFORNIA DEPARTMENT OF PUBLIC WORKS	
MARK	DATE	DESCRIPTION	
		VICTORIA AVENUE SEWER EXTENSION NO. 1.	
		BETWEEN ELSINORE RD. & MYRTLE AVE.	
DESIGNED BY	cm	CHECKED BY	wag
DRAWN BY	B.L.O.W.	APPROVED BY	<i>[Signature]</i>
RECOMMENDED BY	<i>[Signature]</i>	DIRECTOR OF PUBLIC WORKS	
		DATE	Feb 10, 1946
		ASSISTANT CITY ENGINEER	
			S-270
			SHEET 1 OF 1

* As BUILT SEWERS 6/15/61/2X

PLAN	DESIGNED BY	DATE
NOTED	PLOTTED	
NOTE BOOK	ALIGNED CHECKED	
NO.	BY	
	DATE	