

City B.M. Spike in lead in curb on East side Magnolia Avenue 50' south westerly from U.P.R.R. Elev. = 835.04

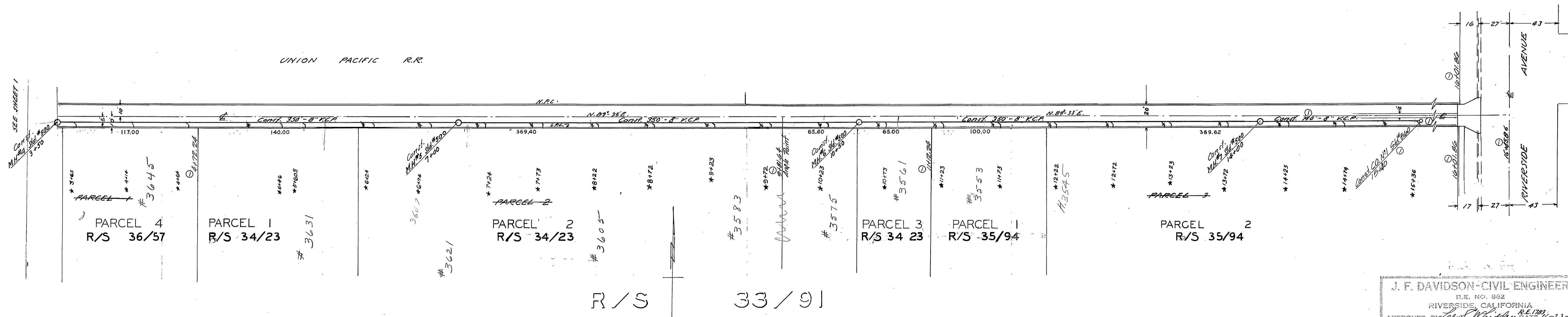

J. F. DAVIDSON - CIVIL ENGINEER  
 R.E. NO. 882  
 RIVERSIDE, CALIFORNIA  
 APPROVED BY *[Signature]* DATE 11-23-60

REVISIONS	
MARK	DESCRIPTION
①	Extend Sewer to 104' 40' & raise property line 5'.
②	Director of Public Works

CITY OF RIVERSIDE, CALIFORNIA  
 DEPARTMENT OF PUBLIC WORKS  
 SEWER PLAN & PROFILE  
 ALLEY BET. RIVERSIDE & DE ANZA AVES.  
 MERRILL AVE. BET. MAGNOLIA & DE ANZA AVE.  
 RECORD OF SURVEY No 574  
 HORIZ SCALE 1" = 40' VERT 1" = 4'

DESIGNED BY *[Signature]*  
 DRAWN BY *[Signature]*  
 APPROVED BY *[Signature]*  
 DATE 2/23/61

NO. S-275

\*As Built Sewers & Connections 6/15/61 P.F.X. FD 637