

NO.	DATE	BY
1		
2		
3		
4		
5		
6		
7		
8		
9		
10		
11		
12		
13		
14		
15		
16		
17		
18		
19		
20		

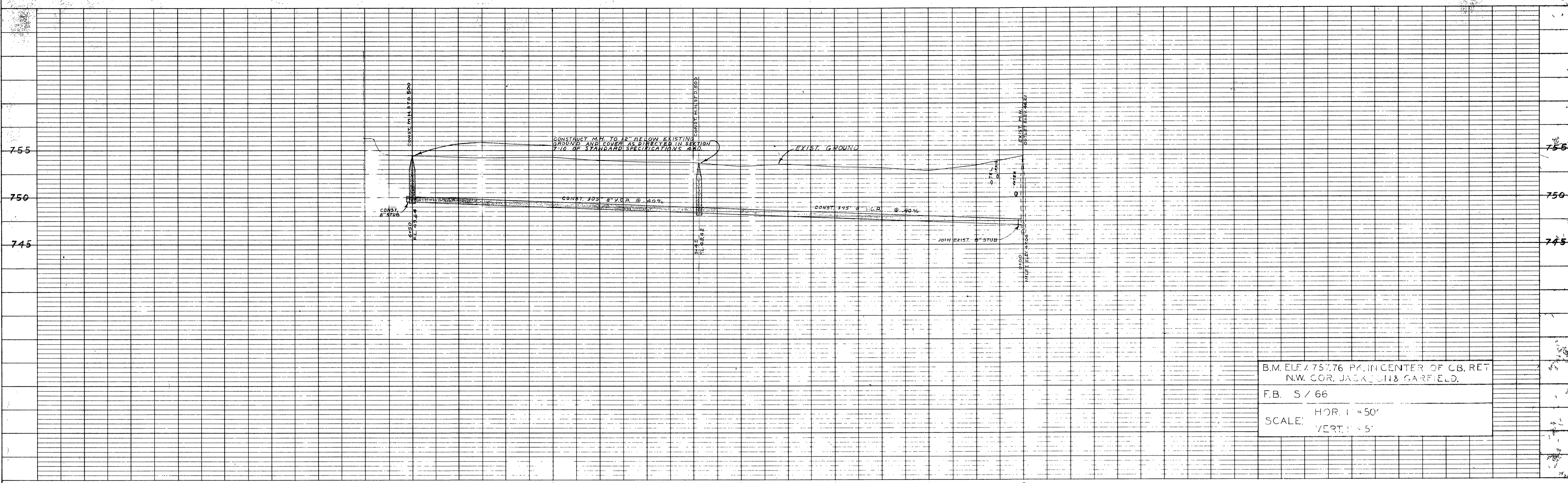

B.M. ELE. 757.76 P.C. IN CENTER OF CB. RET.
 N.W. COR. JACKSON & GARFIELD.
 F.B. S / 66
 SCALE: HOR. 1" = 50'
 VERT. 1" = 5'

NO.	DATE	BY
1		
2		
3		
4		
5		
6		
7		
8		
9		
10		
11		
12		
13		
14		
15		
16		
17		
18		
19		
20		

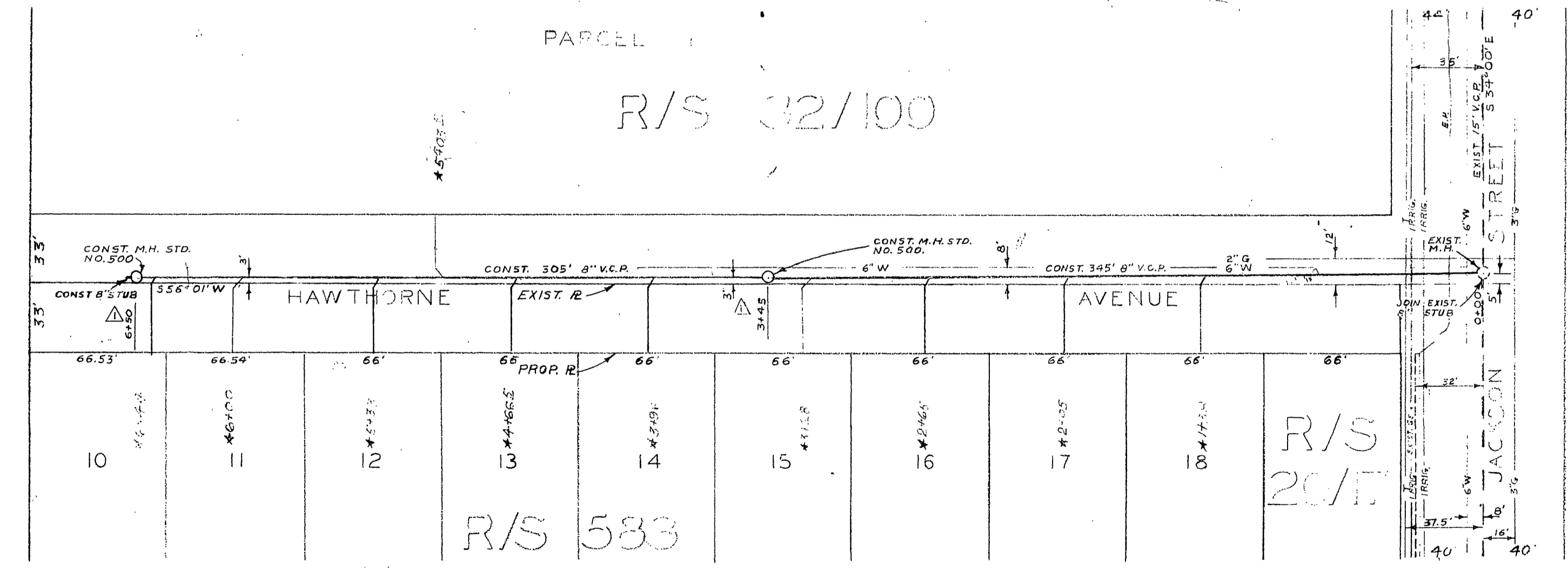

- NOTE:
- BEFORE EXCAVATING THIS AREA NOTIFY TELEPHONE CABLE LOCATING SERVICE, DV 40071 OR 411 76606 24 HRS. IN ADVANCE.
 - BEFORE EXCAVATING THIS AREA NOTIFY RIVERSIDE WATER CO. FOR DEFINITE LOCATION OF IRRIGATION LINE, DV 3-6801.
 - ALL CONSTRUCTION SHALL BE IN ACCORDANCE WITH STANDARDS & SPECIFICATIONS NO. 400 OF THE CITY OF RIVERSIDE, DEPT. OF PUBLIC WORKS.
 - ALL UTILITIES TO BE LOCATED AS DIRECTED BY PROPERTY OWNERS.

*AS BUILT SEWERS 5/11/61 FCK

REVISIONS			CITY OF RIVERSIDE CALIFORNIA DEPARTMENT OF PUBLIC WORKS
MARK	DATE	DESCRIPTION	
Δ	4 7 61	EXTENDED MAIN FROM 5+79 TO 6+50 & RELOCATED WITH APPROVED BY [Signature] DATE 4/11/61	HAWTHORNE AVENUE SEWER EXTENSION W'LY OF JACKSON ST.
DESIGNED BY	28	CHECKED BY	APPROVED BY [Signature]
RECOMMENDED BY		ASSISTANT CITY ENGINEER	DATE 5/11/61