

PROFILE	SUPERSEDED	DATE
PLOTTED		
DATE BOOK		
PLANS CHECKED		
STRUCTURE NOTED		

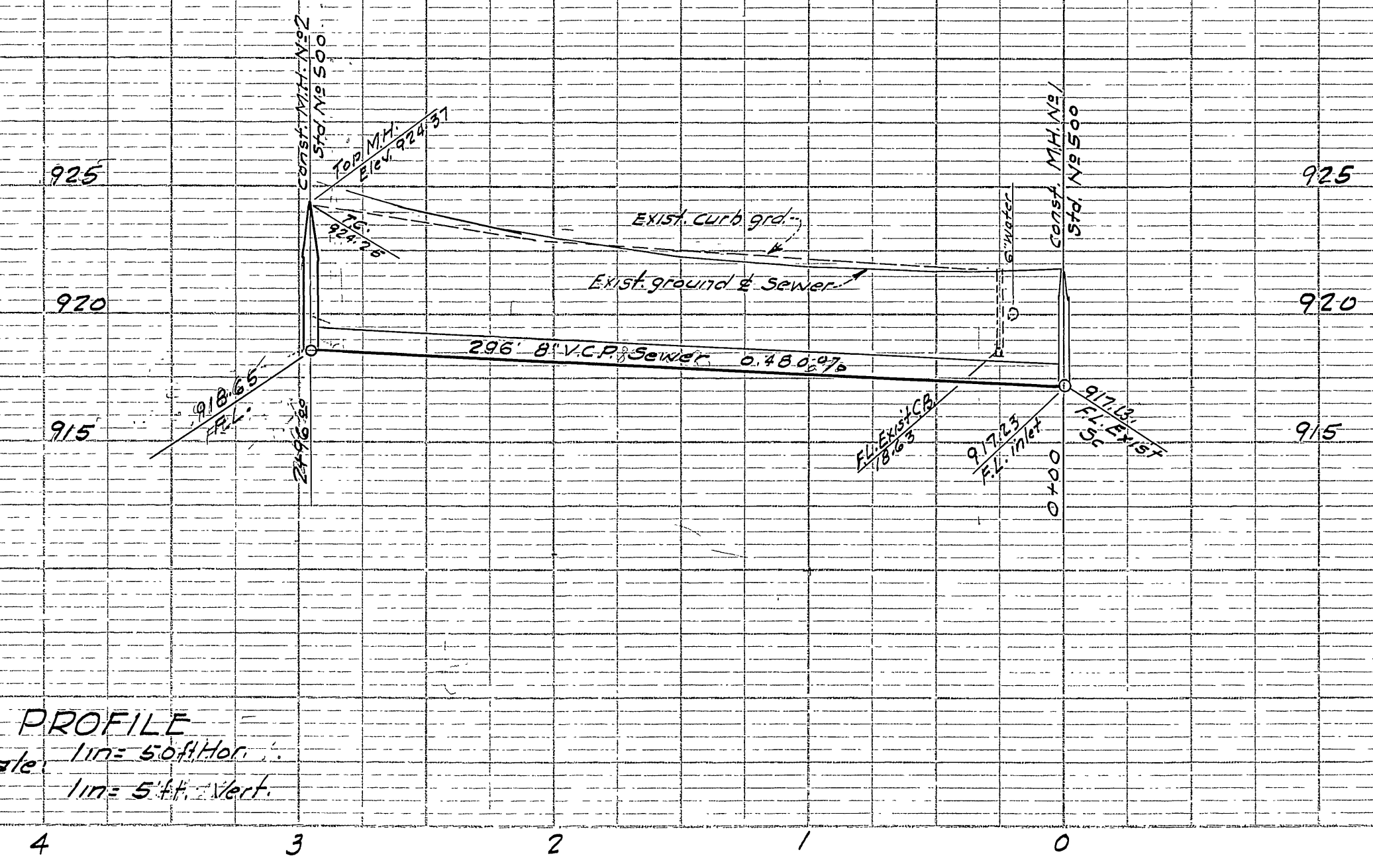

PROFILE  
 Scale: 1 in = 50 ft Hor.  
 1 in = 5 ft Vert.

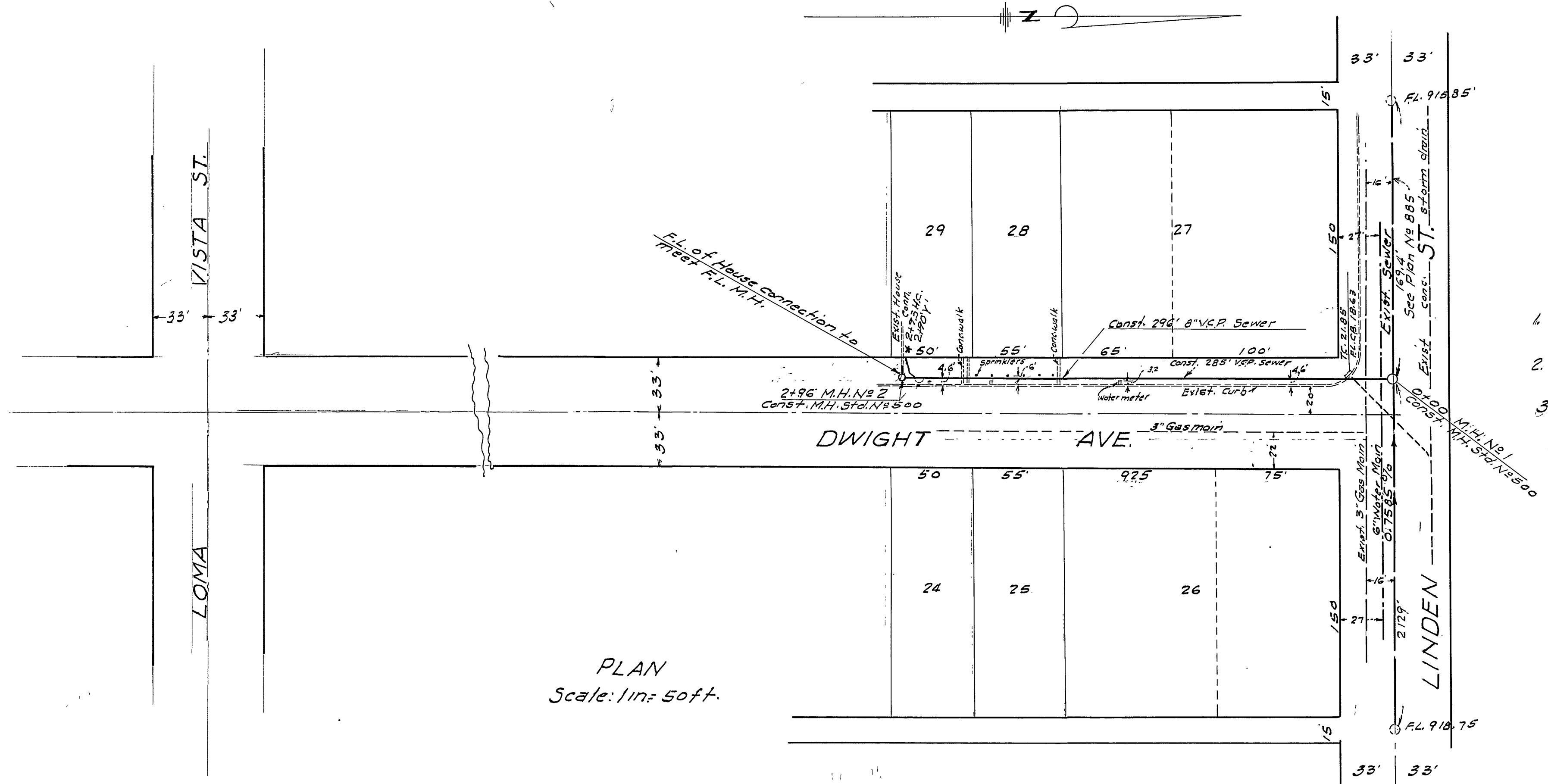

PLAN  
 Scale: 1 in = 50 ft.

- B.M. - N&T in curb S.W. corner Dwight Ave. & 7th St at B.C. Dwight Ave. Eleva. 933.84
- All construction to be in conformance with standard specifications No 460 City of Riverside April 1960
  - Parkway area to be protected and restored in accordance with article 1-35 of City Specifications
  - Contractor to verify Elevation of existing flow line of M.H. #1, and notify City Engineer if more than 20 difference

L.B. 14-56  
**McKEE & CRAWLEY**  
 SURVEYORS AND ENGINEERS  
 Riverside, California  
 George O. Crawley, P.E. No. 415 Date 3/13/61

REVISIONS		
MARK	DATE	DESCRIPTION

CITY OF RIVERSIDE, CALIF.  
 DEPARTMENT OF PUBLIC WORKS

SEWER PLAN  
 AND PROFILE  
 DWIGHT AVE. BETWEEN  
 LINDEN ST. & LOMA VISTA ST.

DESIGNED BY: [Signature]  
 DRAWN BY: [Signature]  
 RECOMMENDED BY: [Signature]

Checked by: [Signature]  
 Date: March 16, 1961

S-282  
 1 1

\* As Built Sewers 4/12/61 FEK