

BENCH MARK IS A CITY BENCH MARK WHICH IS A LEAD & TACK ON THE S.E. CORNER OF A CONCRETE WEIR BOX AT THE SW CORNER OF RUBIDOUX & GRAND AVES. ELEV. 802.64

Const. 8" V.C.P. Stub & Plug with burnt clay disc and seat with bitumastic jointing compound No. 2 or equal.

SEE S-286

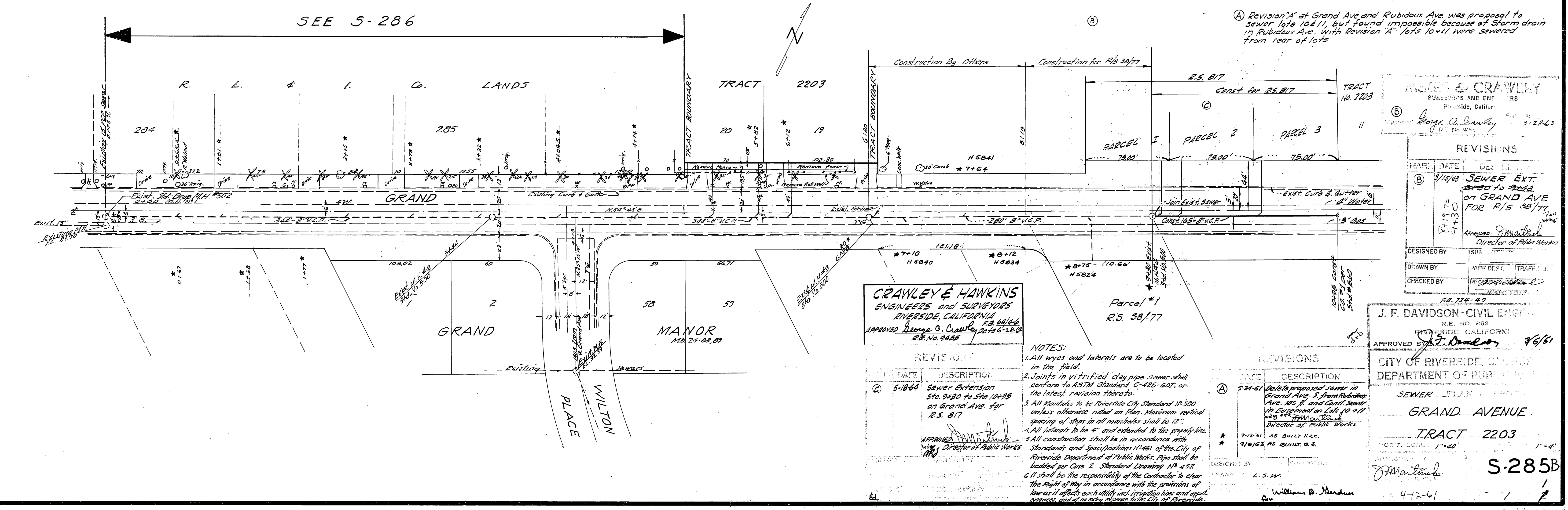

MOORE & CRAWLEY
SURVEYORS AND ENGINEERS
PUCSIDE, CALIFORNIA
George O. Crawley
No. 9453
3-28-63

REVISIONS			
MARK	DATE	DES.	DESCRIPTION
(B)	5/15/63	SUE	SEWER EXT. FROM 104+30 TO 94+30 ON GRAND AVE FOR R/S 38/77

CRAWLEY & HAWKINS
ENGINEERS and SURVEYORS
RIVERSIDE, CALIFORNIA
APPROVED George O. Crawley 2/16/63
28 No. 9453

REVISIONS	
MARK	DESCRIPTION
(C)	5-18-64 Sewer Extension Sta. 94+30 to Sta. 104+35 on Grand Ave. for R.S. 317

- NOTES:
- All wyes and laterals are to be located in the field.
 - Joints in vitrified clay pipe sewer shall conform to ASTM Standard C-485-60T, or the latest revision thereto.
 - All manholes to be Riverside City Standard No. 500 unless otherwise noted on Plan. Maximum vertical spacing of steps in all manholes shall be 12".
 - All laterals to be 4" and extended to the property line.
 - All construction shall be in accordance with Standards and Specifications No. 461 of the City of Riverside Department of Public Works. Pipe shall be banded per Case 2 Standard Drawing No. 452.
 - It shall be the responsibility of the Contractor to clear the Right of Way in accordance with the provisions of Law as it affects each utility incl. irrigation lines and adjacent owners and all other utilities to the City of Riverside.

REVISIONS	
MARK	DESCRIPTION
(A)	5-24-61 Delete proposed sewer in Grand Ave. S. from Rubidoux Ave. 185 ft. and Const. Sewer 110' Equipment on Lot 10 & 11
*	7-13-61 AS BUILT H.R.C.
*	9/16/63 AS BUILT G.S.

J. F. DAVIDSON - CIVIL ENGINEER
RIVERSIDE, CALIFORNIA
APPROVED J. F. Davidson 9/6/61

CITY OF RIVERSIDE, CALIFORNIA
DEPARTMENT OF PUBLIC WORKS
SEWER PLAN & PROFILES
GRAND AVENUE
TRACT 2203
S-285B
1"=40'
1"=40'
4-12-61

DESIGNED BY L.S.W.
WILLIAM D. HARDEN
FOR