

NOTE: Southern California Gas Company is to be notified 48 hours (min) before excavation is begun for exact location and depth of pipe.

NOTE: Contractor shall uncover existing sewer pipe at cleanout and have engineer verify elevation and grade of existing sewer before grade sheets will be issued.

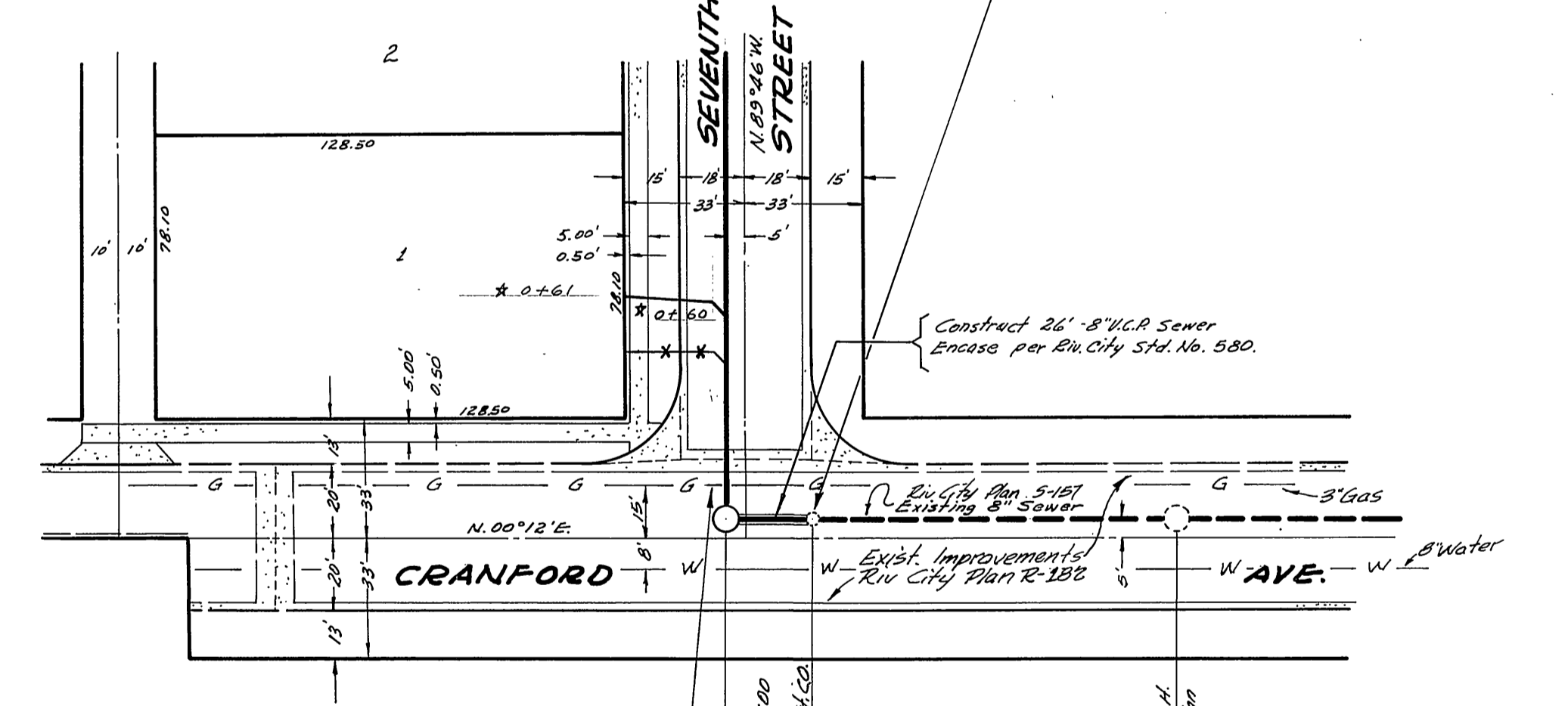
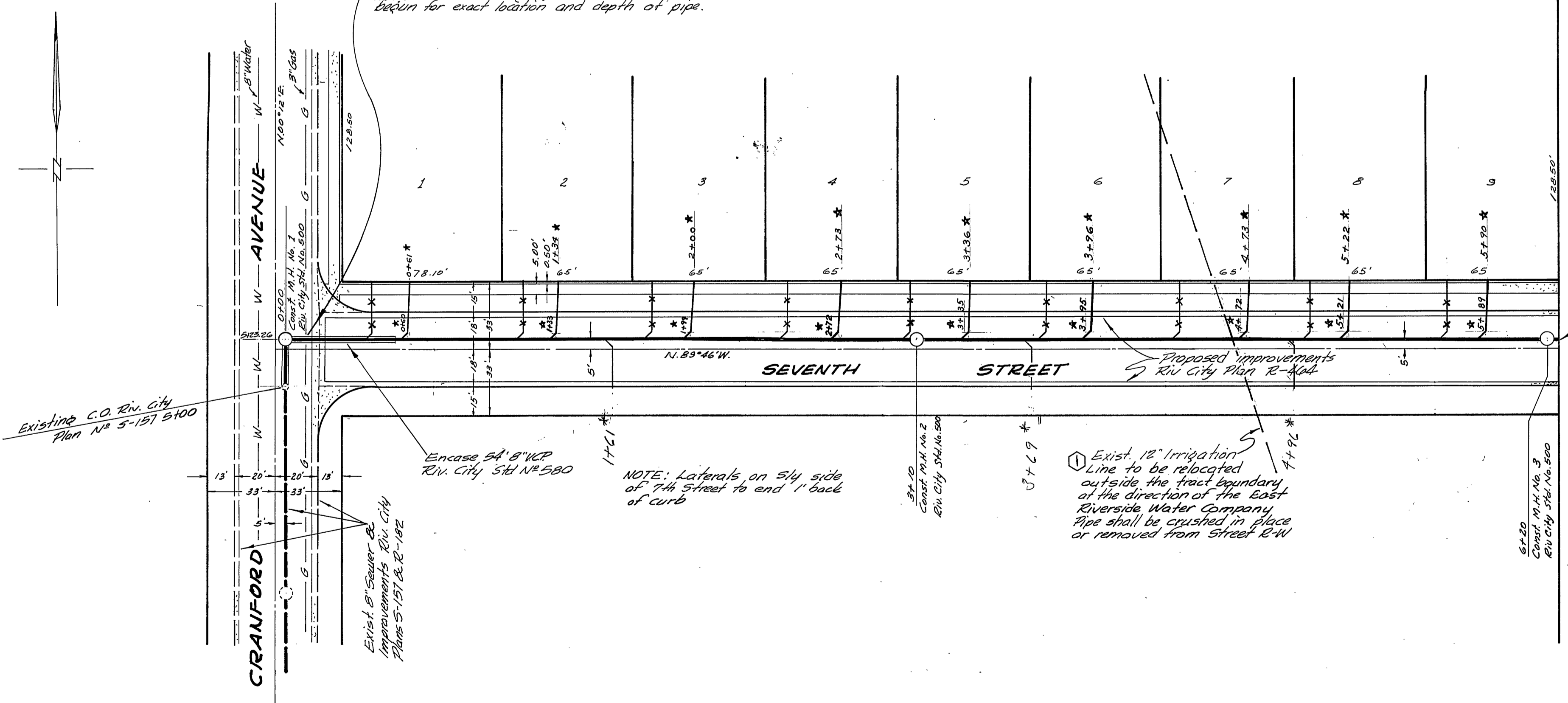

- NOTES:
- All wyes and laterals to be located in the field.
 - Manholes to be Riverside City Standard No. 500
 - Manhole step spacing shall be 12" maximum.
 - Laterals are to be 4" V.C.P.
 - All construction shall be in accordance with standards and specifications No. 450 of the City of Riverside Department of Public Works, and it shall be the responsibility of the contractor to clear the right of way in accordance with the provisions of the law as it affects each utility, including irrigation lines and appurtenances, at no extra cost to the City.
 - Sewer trench from 6100 Cranford Avenue and 0400 to 0410 Seventh Street is to be backfilled with T.B.M. & P.M.S. replaced as necessary.
 - ENCASE 54" V.C.P. 8" V.C.P. Concrete Manhole at the Southeast Corner of Eighth Street and Cranford Avenue - Elevation @ 977.87
 - T.B.M. "A" Spike in Power Pole No. 17350-4 (4th Pole North of Eighth Street) on the West side of Cranford Avenue - Elevation @ 973.70

MARK	DATE	DESCRIPTION
①	5-20-61	Note to encase 12" in line changed to relocate etc. encasement deleted
★	8-31-61	AS BUILT H.R.C.

J. F. DAVIDSON - CIVIL ENGINEER
 RIVERSIDE, CALIF. 92506
 APPROVED BY *J. F. Davidson* 4-7-61
 CITY OF RIVERSIDE, CALIF. DEPARTMENT OF PUBLIC WORKS

SEWER
SEVENTH STREET
CRANFORD AVE.
 TRACT 2223

1" = 40' 1" = 4'
J. F. Davidson
 May 18, 1964
S-287
 1 1