

Section Maps
 Section 10, T. 12 N., R. 12 E., S. 10
 City of Riverside, California

- CONSTRUCTION NOTES
1. Construction shall be in accordance with City of Riverside Specifications and Standard Drawings.
 2. Location of pipes and laterals to be determined in field except where stationing is given.
 3. All laterals to be constructed in accordance with Old Drawing No. 5522.

QUANTITY ESTIMATE

8" Vitrified Clay Pipe	1051 LF
4" Vitrified Clay Pipe	500 LF
8" 4" Wye	15 EA.
Manholes, Std. 500	2 EA.
Manholes, Std. 360	2 EA.

REVISION		DESCRIPTION
MARK	DATE	
*	10-30-61	Pencil figures given by Dale Barnes 8/9/61 to J.H.L. on phone. "As Built" N.B.M.

ALBERT A. WEBB ASSOCIATES
 CIVIL ENGINEERS - RIVERSIDE, CALIFORNIA
 APPROVED: *[Signature]* DATE: *[Date]*
 CITY OF RIVERSIDE, CALIFORNIA
 DEPARTMENT OF PUBLIC WORKS

SEWER MAIN & PIPE
 MALVERN WAY
 FOREVIEW LATERALS

DATE: *[Date]* SCALE: *[Scale]* APPROVED BY: *[Signature]*
 DRAWN: *[Signature]* NO. **S288**
 CHECKED: *[Signature]* DATE: *[Date]* DIRECTOR OF PUBLIC WORKS
 SHEET 1 OF 3

PROJECT: *[Blank]*
 DRAWING NO.: *[Blank]*
 SHEET NO.: *[Blank]*

DATE: *[Blank]*
 DRAWN BY: *[Blank]*
 CHECKED BY: *[Blank]*

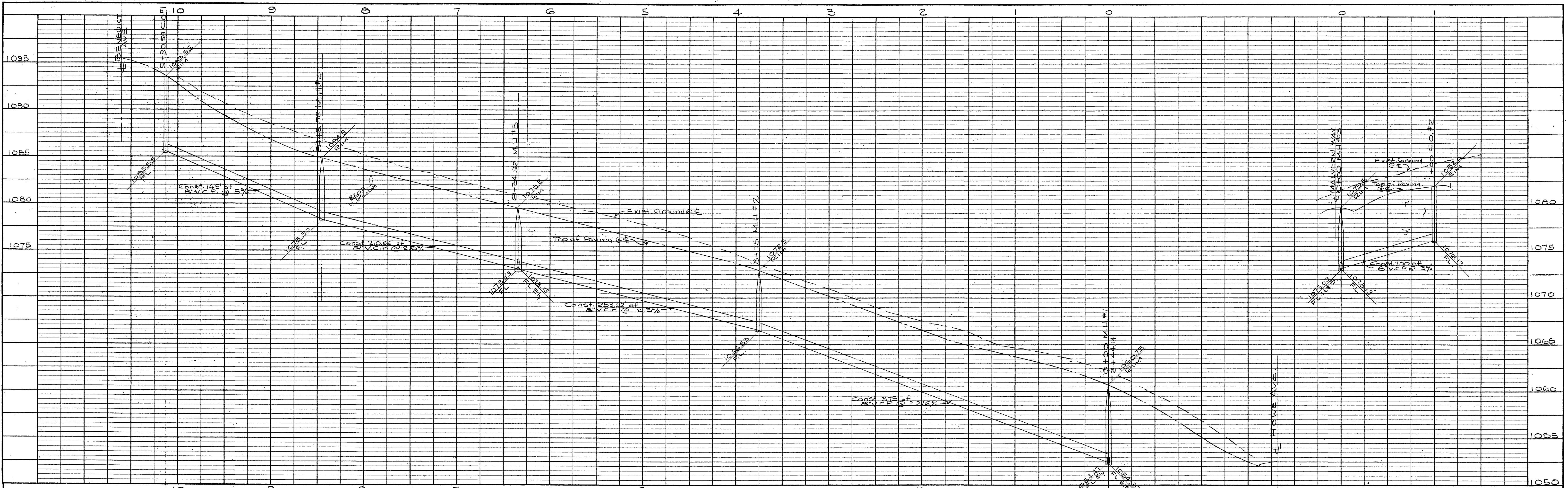

PROFILE	
SURVEYED	BY
PLOTTED	DATE
CHECKED	
NOTE BOOK	
NO. 51414	
STRUCTURE NOTATION CH. NO.	

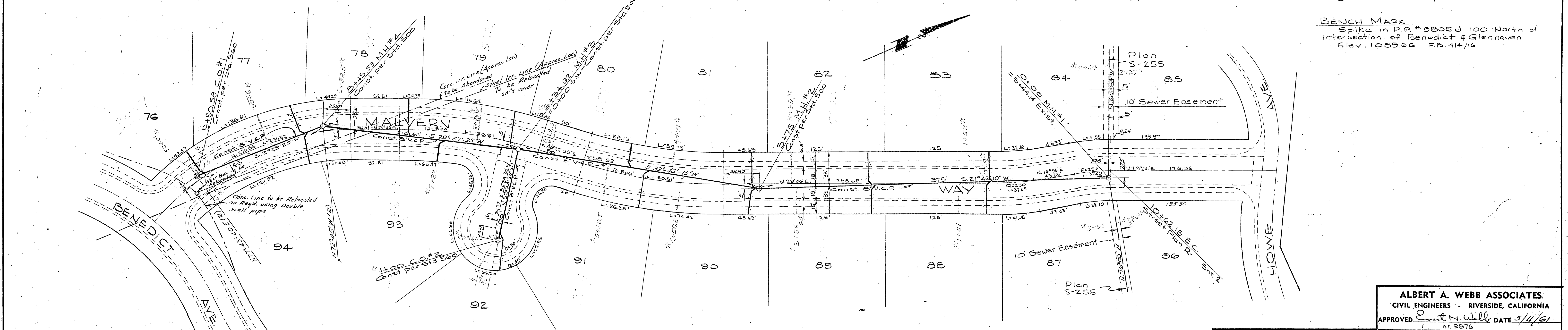

BENCH MARK
 Spike in P.P. #8805J 100 North of
 Intersection of Benedict & Glenhaven
 Elev. 1089.66 F.B. 414/16

PLAN	
SURVEYED	BY
PLOTTED	DATE
CHECKED	
NOTE BOOK	
NO. 51414	
STRUCTURE NOTATION CH. NO.	

- GENERAL NOTES**
- Construction shall be in accordance with City of Riverside Spec. No. 460 and Standard Drawings.
 - Location of wyes and laterals to be determined in field except where stationing is given.
 - All laterals to be constructed in accordance with Std. Drawing No. 562.

QUANTITY ESTIMATE

8" Vitrified Clay Pipe	1091 LF
4" Vitrified Clay Pipe	505 LF
8" x 4" Wyes	15 ea.
Manholes, Std. 500	3 ea.
Cleanouts, Std. 500	2 ea.

REVISION		
MARK	DATE	DESCRIPTION

ALBERT A. WEBB ASSOCIATES
 CIVIL ENGINEERS - RIVERSIDE, CALIFORNIA
 APPROVED *Albert A. Webb* DATE 5/11/61
 R.E. 5876

CITY OF RIVERSIDE, CALIFORNIA
 DEPARTMENT OF PUBLIC WORKS

SEWER PLAN & PROFILE
MALVERN WAY
 FAIRVIEW ESTATES NO. 5

APPROVED BY *[Signature]*
 DIRECTOR OF PUBLIC WORKS

DATE May 15, 1961

NO. **S288**
 SHEET 1 OF 3

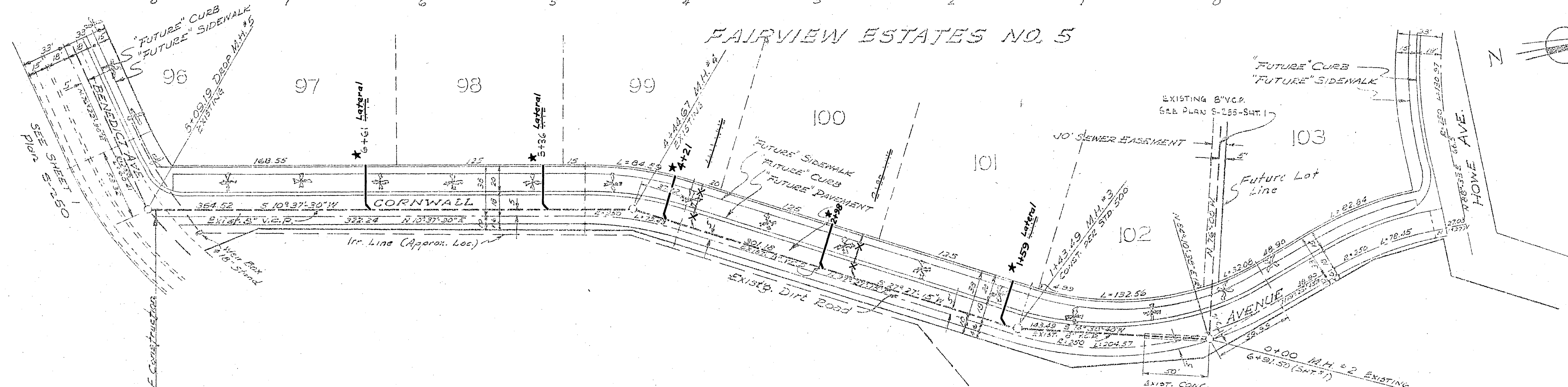
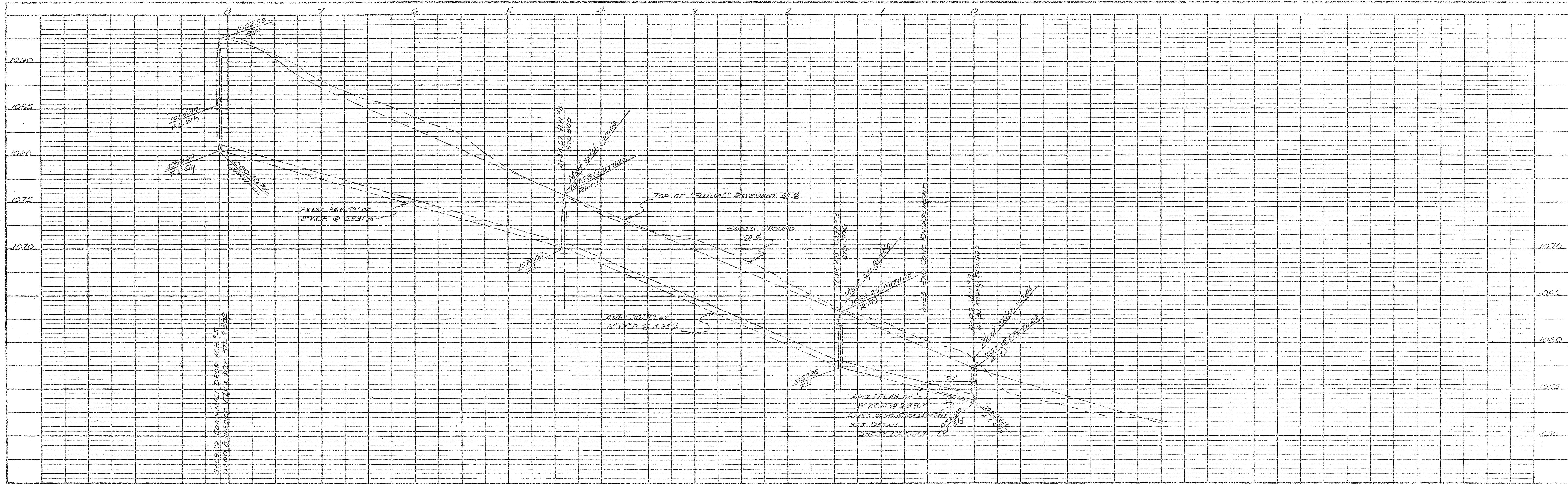

BENCH MARK
 SPKRE IN P.P. # 2605 - 100 NORTH OF
 INTERSECTION OF BENEDICT & GLENHAYEN
 ELEV: 1065.66 FB 2/4/16

- NOTE: 1. ALL HOUSE CONNECTIONS SHOWN ON THIS SHEET ARE TO BE CONSTRUCTED PER C/E STD NO 562.
2. WYES SHOWN ON THIS SHEET ARE EXISTING. STATIONS SHOWN ARE FROM ENG. DIV. CITY OF RIVERSIDE RECORDS.
3. THIS SHEET IS MADE FROM DUPLICATE ORIGINAL OF PLAN S-235, VICTORIA WOODS UNIT No. 2, SEWER EXTENSION ON FILE AT ENG. DIV. C/E.
4. EXIST. MANHOLES TO BE LOWERED TO "FUTURE RIM" ELEVATION SHOWN ON PROFILE.

ALBERT A. WEBB ASSOCIATES CIVIL ENGINEERS - RIVERSIDE, CALIFORNIA APPROVED: [Signature] DATE 5/11/61		CITY OF RIVERSIDE, CALIFORNIA DEPARTMENT OF PUBLIC WORKS SEWER PLAN AND PROFILE CORNWALL AVENUE FAIRVIEW ESTATES NO. 5					
REVISION <table border="1"> <thead> <tr> <th>MARK</th> <th>DATE</th> <th>DESCRIPTION</th> </tr> </thead> <tbody> <tr> <td>*</td> <td>10-31-61</td> <td>"As Built" Laterals. n.d.m.1</td> </tr> </tbody> </table>			MARK	DATE	DESCRIPTION	*	10-31-61
MARK	DATE	DESCRIPTION					
*	10-31-61	"As Built" Laterals. n.d.m.1					
DATE: MARCH 1960 DRAWN: W.D. CHECKED: F.D.	SCALE: HORIZ. 1"=50' VERT. 1"=5' W.D. S-273 F.D. 4/18	APPROVED BY: [Signature] S-288 DATE: [Signature] SHEET: 2 OF 3					

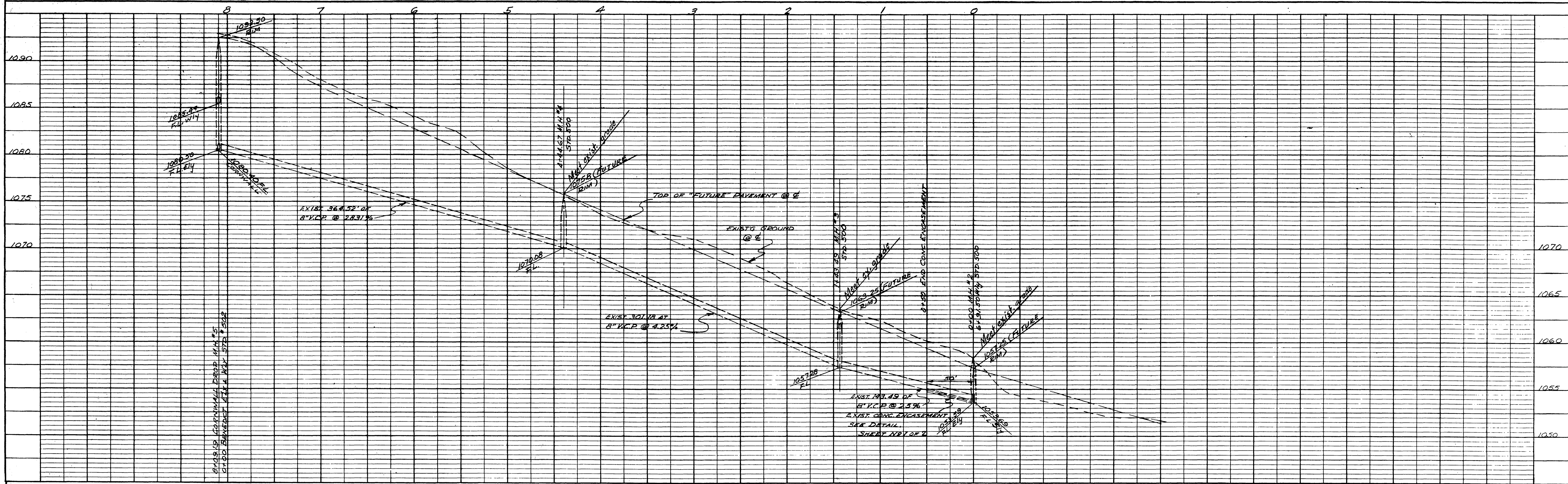

PROFILE	DATE	BY
NOTED		
NOTED		
NOTED		
NOTED		

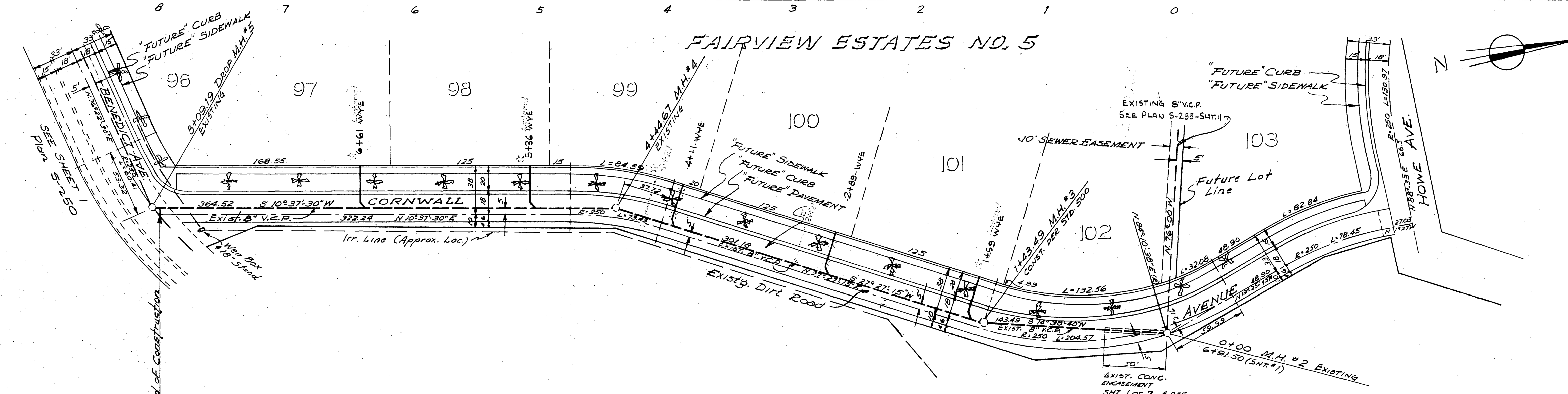

BENCH MARK
 SPIKE IN P.P. # 8805-J 100 NORTH OF
 INTERSECTION OF BENEDICT & GLENHAVEN
 ELEV: 1083.66 F.B. 414/116

PLAN	DATE	BY
NOTED		
NOTED		
NOTED		
NOTED		

- NOTE: 1. ALL HOUSE CONNECTIONS SHOWN ON THIS SHEET ARE TO BE CONSTRUCTED PER C/E. STD. NO. 562.
2. WYES SHOWN ON THIS SHEET ARE EXISTING. STATIONS SHOWN ARE FROM ENG. DIV., CITY OF RIVERSIDE RECORDS.
3. THIS SHEET IS MADE FROM DUPLICATE ORIGINAL OF PLAN S-255, VICTORIA WOODS UNIT No. 2. SEWER EXTENSION ON FILE AT ENG. DIV. C/E.
4. EXIST. MANHOLES TO BE LOWERED TO "FUTURE RIM" ELEVATION SHOWN ON PROFILE, PER NOTE ON SHEET 3, PLAN R-470.

REVISION	
MARK	DESCRIPTION

ALBERT A. WEBB ASSOCIATES
 CIVIL ENGINEERS - RIVERSIDE, CALIFORNIA
 APPROVED *Albert A. Webb* DATE 5/11/61
 #1 2876

CITY OF RIVERSIDE, CALIFORNIA
 DEPARTMENT OF PUBLIC WORKS

SEWER PLAN AND PROFILE
 CORNWALL AVENUE
 FAIRVIEW ESTATES NO. 5

APPROVED BY *[Signature]*
 DIRECTOR OF PUBLIC WORKS

DATE May 15, 1961

SCALE HORIZ. 1"=50'
 VERT. 1"=5'

DRAWN *rlc* W.O. 59-273
 CHECKED *[Signature]* F.B. 414

NO. S-288
 SHEET 2 OF 3

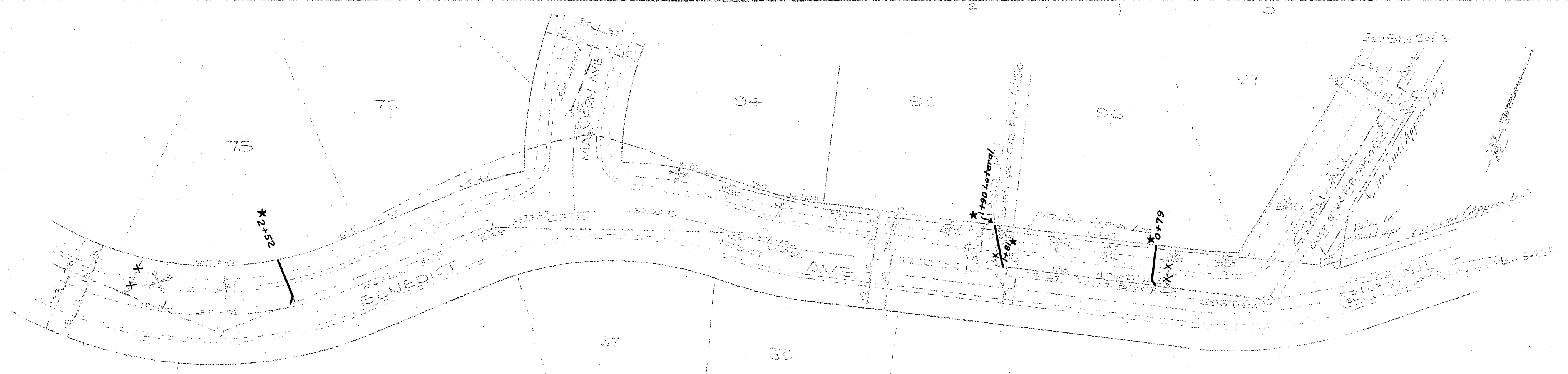
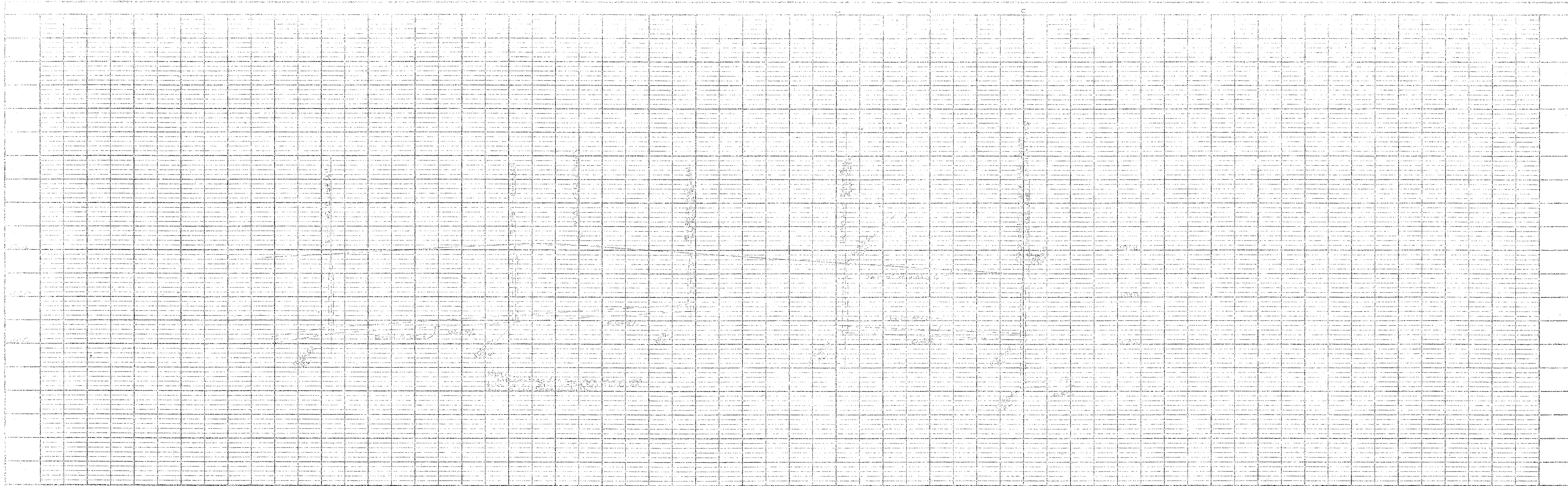

POINT MARKS
 OF THE 100' BENCH MARK 100' NORTH OF
 INTERSECTION OF BENEDICT & GLENVIEW
 ELEV. 1058.62 E.R. 414.76

NOTES:
 INFORMATION FOR EXISTING SEWER IN BENEDICT AVE
 WAS TAKEN FROM CITY OF RIVERSIDE RECORDS AND
 PLANS NO. 3-755 AND OTHER RECORDS IN RECORDS
 AND
 WHEN SHOWN ARE EXISTING LOCATIONS AND THESE
 ARE DETERMINED BY THE DEPT. PUBLIC WORKS CITY ENGINEER AT
 TIME OF LATERAL INSTALLATION.

ALBERT A. WEBB ASSOCIATES
 CIVIL ENGINEERS - RIVERSIDE, CALIFORNIA
 APPROVED *Albert A. Webb* DATE 5/11/61
 AT DESK

REVISION			CITY OF RIVERSIDE, CALIFORNIA DEPARTMENT OF PUBLIC WORKS	
MARK	DATE	DESCRIPTION	APPROVED BY	NO.
*	10-31-61	As Built Lateral - N. Ball	<i>[Signature]</i>	S-288
DATE: 10/31/61 DRAWN: <i>[Signature]</i> CHECKED: <i>[Signature]</i>			SCALE: 1" = 40' V.D. 10/31/61 F.H. 10/31/61	SHEET 3 of 3 DATE: 10/15/61

SCALE	1" = 40'
NOTES	NOT TO SCALE UNLESS NOTED OTHERWISE

PLAN	10/31/61
DATE	10/31/61

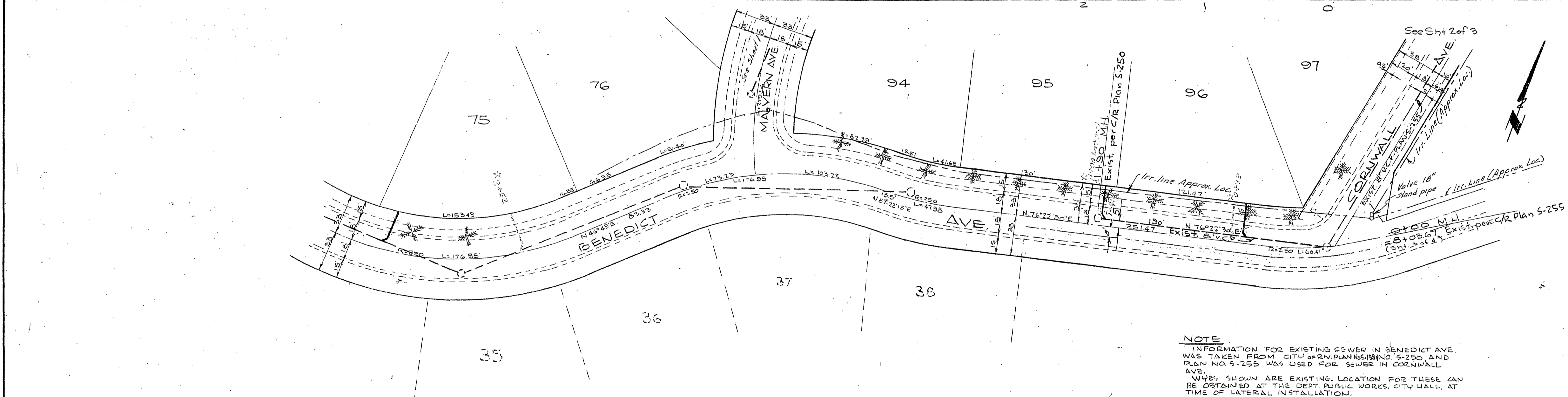

BENCH MARK
 Spike in Pp#8805J 100' North of
 intersection of Benedict & Glenhaven
 ELEV. 1089.66 F.R. 4/4/61

NOTE
 INFORMATION FOR EXISTING SEWER IN BENEDICT AVE
 WAS TAKEN FROM CITY OF RIVERSIDE PLANS S-250 AND
 PLAN NO. S-255 WAS USED FOR SEWER IN CORNWALL
 AVE.
 WELLS SHOWN ARE EXISTING. LOCATION FOR THESE CAN
 BE OBTAINED AT THE DEPT. PUBLIC WORKS, CITY HALL, AT
 TIME OF LATERAL INSTALLATION.

ALBERT A. WEBB ASSOCIATES
 CIVIL ENGINEERS - RIVERSIDE, CALIFORNIA
 APPROVED *Emmet N. Webb* DATE 5/11/61
 R.E. 3876

REVISION		
MARK	DATE	DESCRIPTION
*	10-21-57	Re-Built Laterals. n.s.d.

CITY OF RIVERSIDE, CALIFORNIA
DEPARTMENT OF PUBLIC WORKS

SEWER PLAN & PROFILE
BENEDICT AVENUE
 FAIRVIEW ESTATES NO. 5

DATE MARCH 1960 SCALE Horiz. 1"=50'
 DRAWN *dh* W.O. 59-273 VERT. 1"=5'
 CHECKED *cm* F.B. 4-14

APPROVED BY *Emmet N. Webb*
 DIRECTOR OF PUBLIC WORKS
 DATE May 15, 1961

NO. **S-288**
 SHEET 3 OF 3

PROFILE	
NO.	DATE

PLAN	
NO.	DATE