

BM. ELEV. 952.13 R.R. SPIKE IN RP 205621
 N.E. COR. CHICAGO & LINDEN.
 F.B. S-1/ 46-48
 SCALE 1" = 50'
 1" = 5'

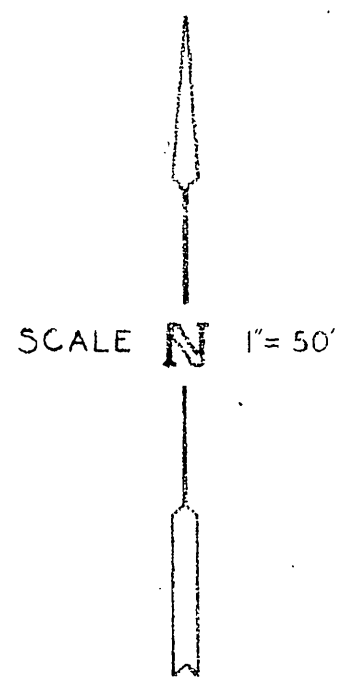
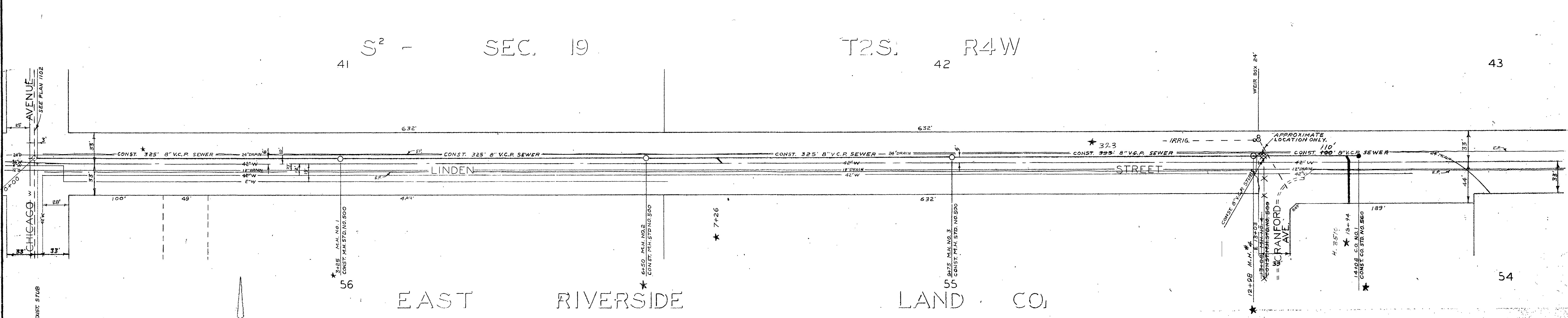

NOTES:
 1. WYE SHALL BE LOCATED IN THE FIELD.
 2. LATERAL SHALL BE LOCATED IN THE FIELD.
 3. ALL MANHOLE FRAMES AND COVERS TO BE SET TO EXISTING PAVEMENT GRADE.

REVISIONS			CITY OF RIVERSIDE CALIFORNIA DEPARTMENT OF PUBLIC WORKS	
MARK	DATE	DESCRIPTION	LINDEN STREET SEWER	
★	3/2/62	AS BUILT.	CHICAGO AVE. TO CRANFORD AVE.	
	3/29/62	AS BUILT 2+25 - 12+98 PER GRADE SHEET 1/1/62		
DESIGNED BY	ll	CHECKED BY	APPROVED BY	S-290 SHEET 1 OF 2
DRAWN BY	ll		DIRECTOR OF PUBLIC WORKS	
RECOMMENDED BY		ASSISTANT CITY ENGINEER	DATE Nov. 14, 1964	

PROFILE

NO.	REVISIONS	DATE

PLAN

NO.	REVISIONS	DATE