



ASSESSMENT NO. 477

## DIAGRAM

EXHIBITING LILA - SUSAN SANITARY SEWER DISTRICT  
IN THE CITY OF RIVERSIDE, CALIFORNIA, AND THE WORK WHICH HAS BEEN DONE  
PURSUANT TO THE CONTRACT BETWEEN THE SUPERINTENDENT OF STREETS OF  
SAID CITY AND VIDO SAMARZICH CO. DATED FEB. 15, 1962,  
FOR THE CONSTRUCTION OF A SANITARY SEWER AND APPURTENANT WORK.

AS IS MORE PARTICULARLY DESCRIBED IN SAID CONTRACT, TO WHICH REFERENCE  
IS HEREBY MADE FOR FURTHER PARTICULARS.  
SAID DIAGRAM ALSO SHOWS EACH SEPARATE LOT OR PARCEL OF LAND WITHIN THE  
LIMITS OF THE ASSESSMENT DISTRICT, AND THE DIMENSIONS OF EACH SUCH LOT OR  
PARCEL OF LAND, AND THE RELATIVE LOCATION OF THE SAME TO THE WORK DONE.  
EACH LOT OR PARCEL OF LAND IS NUMBERED IN RED INK TO CORRESPOND TO THE  
RED INK NUMBERS IN THE ASSESSMENT.  
HEREIN FIGURES NEXT TO PROPERTY LINES SHOW LENGTH OF SAID LINES IN FEET  
AND DECIMALS THEREOF.  
THE MARK (') MEANS FEET.  
PROPERTY LINES THAT DIFFER FROM THE RECORDED SUBDIVISIONS ARE SHOWN BY  
BROKEN LINES.  
THE DISTRICT BENEFITED IS BOUNDED BY A HEAVY DASHED LINE.  
PROPERTY INCLUDED IN THIS ASSESSMENT IS SHOWN ON THE FOLLOWING RECORD-  
ED MAPS:  
JONES TRACT - M.B. 24, PG. 35 REC. OF RIVERSIDE COUNTY.  
JONES TRACT NO. 2 - M.B. 25, PG. 6 REC. OF RIVERSIDE COUNTY.  
JONES TRACT NO. 3 - M.B. 25, PG. 73 REC. OF RIVERSIDE COUNTY.  
PORTION LOT 1, BLK. 33, R.L.&I. CO. - M.B. 1, PG. 70 REC. OF S.B. COUNTY.  
PORTION LOT 10, BLK. 22, R.L.&I. CO. - M.B. 1, PG. 70 REC. OF S.B. COUNTY.

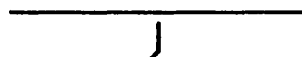
HEREIN THE DIFFERENT KINDS OF WORK  
PERFORMED ARE SHOWN AS FOLLOWS:

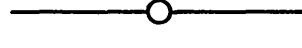
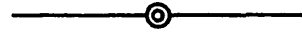
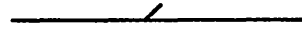
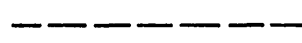
8" MAIN SEWER	
4" HOUSE CONNECTION LATERAL	
MANHOLE	
CLEANOUT	
8"x4" WYE	
EXISTING SEWER	

HERE FOLLOWS A STATEMENT OF AMOUNTS OF  
DIFFERENT KINDS OF WORK DONE PURSUANT TO  
THE HERE-IN-BEFORE IDENTIFIED CONTRACT  
AND TO RESOLUTION OF INTENTION NO. 9272,  
ADOPTED BY THE CITY COUNCIL OF THE CITY  
OF RIVERSIDE, CALIFORNIA ON THE 14TH DAY  
OF NOVEMBER, 1961.

3,100	L.F.	8" VITRIFIED CLAY PIPE
2,100	L.F.	4" VITRIFIED CLAY PIPE
64	EA.	8"x4" WYES
13	EA.	MANHOLES - STD. DWG. NO. 500
2	EA.	CLEANOUTS - STD. DWG. NO. 560
14,300	S.F.	PAVEMENT REPLACEMENT
45,508	S.F.	FOG SEAL COAT

I HEREBY CERTIFY THAT THE ABOVE WORK WAS DONE IN ACCORDANCE  
WITH LINES AND GRADES FURNISHED OR APPROVED BY ME, AND THAT  
THE DIAGRAM OF THE ASSESSMENT DISTRICT AND THE QUANTITIES  
OF WORK SHOWN HEREON ARE CORRECT.

  
CITY ENGINEER OF THE  
CITY OF RIVERSIDE, CALIFORNIA

DIAGRAM RECEIVED:

THIS        DAY OF        , 19       

\_\_\_\_\_  
SUPERINTENDENT OF STREETS OF THE  
CITY OF RIVERSIDE, CALIFORNIA

RECORDED:

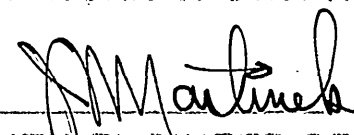
AT        O'CLOCK,        M.,  
THIS        DAY OF        , 19       

\_\_\_\_\_  
SUPERINTENDENT OF STREETS OF THE  
CITY OF RIVERSIDE, CALIFORNIA

ASSESSMENT NO. 477





## DIAGRAM

EXHIBITING LILA - SUSAN SANITARY SEWER DISTRICT  
IN THE CITY OF RIVERSIDE, CALIFORNIA, AND THE WORK WHICH HAS BEEN DONE  
PURSUANT TO THE CONTRACT BETWEEN THE SUPERINTENDENT OF STREETS OF  
SAID CITY AND VIDO SAMARZICH CO. DATED FEB. 15, 1982,  
FOR THE CONSTRUCTION OF A SANITARY SEWER AND APPURTENANT WORK.

AS IS MORE PARTICULARLY DESCRIBED IN SAID CONTRACT, TO WHICH REFERENCE  
IS HEREBY MADE FOR FURTHER PARTICULARS.  
SAID DIAGRAM ALSO SHOWS EACH SEPARATE LOT OR PARCEL OF LAND WITHIN THE  
LIMITS OF THE ASSESSMENT DISTRICT, AND THE DIMENSIONS OF EACH SUCH LOT OR  
PARCEL OF LAND, AND THE RELATIVE LOCATION OF THE SAME TO THE WORK DONE.  
EACH LOT OR PARCEL OF LAND IS NUMBERED IN RED INK TO CORRESPOND TO THE  
RED INK NUMBERS IN THE ASSESSMENT.  
HEREIN FIGURES NEXT TO PROPERTY LINES SHOW LENGTH OF SAID LINES IN FEET  
AND DECIMALS THEREOF.  
THE MARK (') MEANS FEET.  
PROPERTY LINES THAT DIFFER FROM THE RECORDED SUBDIVISIONS ARE SHOWN BY  
BROKEN LINES.  
THE DISTRICT BENEFITED IS BOUNDED BY A HEAVY DASHED LINE.  
PROPERTY INCLUDED IN THIS ASSESSMENT IS SHOWN ON THE FOLLOWING RECORD-  
ED MAPS:

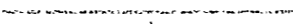
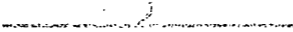
JONES TRACT - M.B. 24, PG. 25 REC. OF RIVERSIDE COUNTY.  
JONES TRACT NO. 2 - M.B. 25, PG. 6 REC. OF RIVERSIDE COUNTY.  
JONES TRACT NO. 3 - M.B. 25, PG. 73 REC. OF RIVERSIDE COUNTY.  
PORTION LOT 1, BLK. 33, R.L.&I. CO. - M.B. 1, PG. 70 REC. OF S.B. COUNTY.  
PORTION LOT 10, BLK. 22, R.L.&I. CO. - M.B. 1, PG. 70 REC. OF S.B. COUNTY.

HEREIN THE DIFFERENT KINDS OF WORK  
PERFORMED ARE SHOWN AS FOLLOWS:

6" MAIN SEWER   
4" HOUSE CONNECTION LATERAL   
MANHOLE   
CLEANOUT   
6"x4" WYE   
EXISTING SEWER 

HERE FOLLOWS A STATEMENT OF AMOUNTS OF  
DIFFERENT KINDS OF WORK DONE PURSUANT TO  
THE HERE-IN-BEFORE IDENTIFIED CONTRACT  
AND TO RESOLUTION OF INTENTION NO. 6272,  
ADOPTED BY THE CITY COUNCIL OF THE CITY  
OF RIVERSIDE, CALIFORNIA ON THE 14TH DAY  
OF NOVEMBER, 1981.

3,100 LF. 6" VITRIFIED CLAY PIPE  
2,100 LF. 4" VITRIFIED CLAY PIPE  
04 EA. 6"x4" WYES  
13 EA. MANHOLES - STD. DWG. NO. 509  
2 EA. CLEANOUTS - STD. DWG. NO. 506  
14,800 SF. PAVEMENT REPLACEMENT  
45,508 SF. FOG SEAL COAT

I HEREBY CERTIFY THAT THE ABOVE WORK WAS DONE IN ACCORDANCE  
WITH LINES AND GRADES FURNISHED OR APPROVED BY ME, AND THAT  
THE DIAGRAM OF THE ASSESSMENT DISTRICT AND THE QUANTITIES  
OF WORK SHOWN HEREON ARE CORRECT.

  
CITY ENGINEER OF THE  
CITY OF RIVERSIDE, CALIFORNIA

DIAGRAM RECEIVED:

THIS        DAY OF        , 19        .

\_\_\_\_\_  
SUPERINTENDENT OF STREETS OF THE  
CITY OF RIVERSIDE, CALIFORNIA

RECORDED:

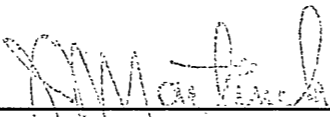
AT        O'CLOCK,    .M.,  
THIS        DAY OF        , 19        .

\_\_\_\_\_  
SUPERINTENDENT OF STREETS OF THE  
CITY OF RIVERSIDE, CALIFORNIA

R. L. & I. CO. M.B. 1/70 S.B. CO.  
BLOCK 22

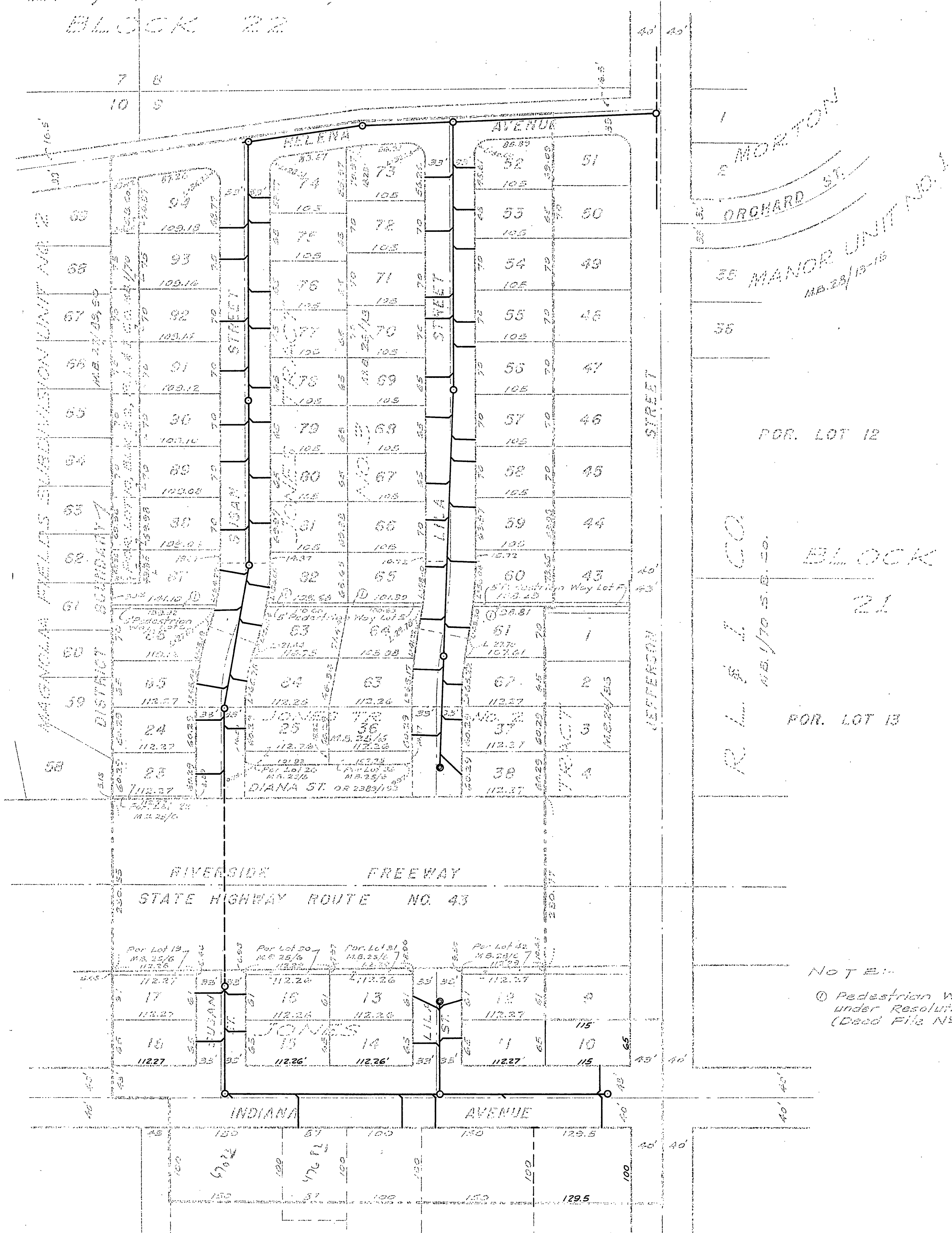

1 MORTON  
2 ORCHARD ST.  
35 MANOR UNIT NO. 1  
M.B. 25/15-16

R. L. & I. CO. M.B. 1/70 S.B. CO.  
BLOCK 21

FOR LOT 12  
FOR LOT 13

NOTE:  
① Pedestrian Ways located under Resolution No. 5551 (Dised File No. 2485)



LOT 2  
R. L. & I. CO.  
M.B. 1/70 S.B. CO.  
BLOCK 33

DIAGRAM  
OF THE PROPERTY AFFECTED OR BENEFITED  
BY THE WORK IN THE  
LILA-SUSAN  
SANITARY SEWER DISTRICT

REVISION NO.	DATE	DESCRIPTION

LILA-SUSAN  
 SANITARY SEWER  
 DISTRICT

DRAWN BY H.L.M. *Ernest N. Webb*  
 CHECKED BY *J. M. ...*  
 DATE 5-11-62  
 SHEET 2 of 2

R. L. & I. CO. M.B. 1/70 S.B. Co.  
BLOCK 22

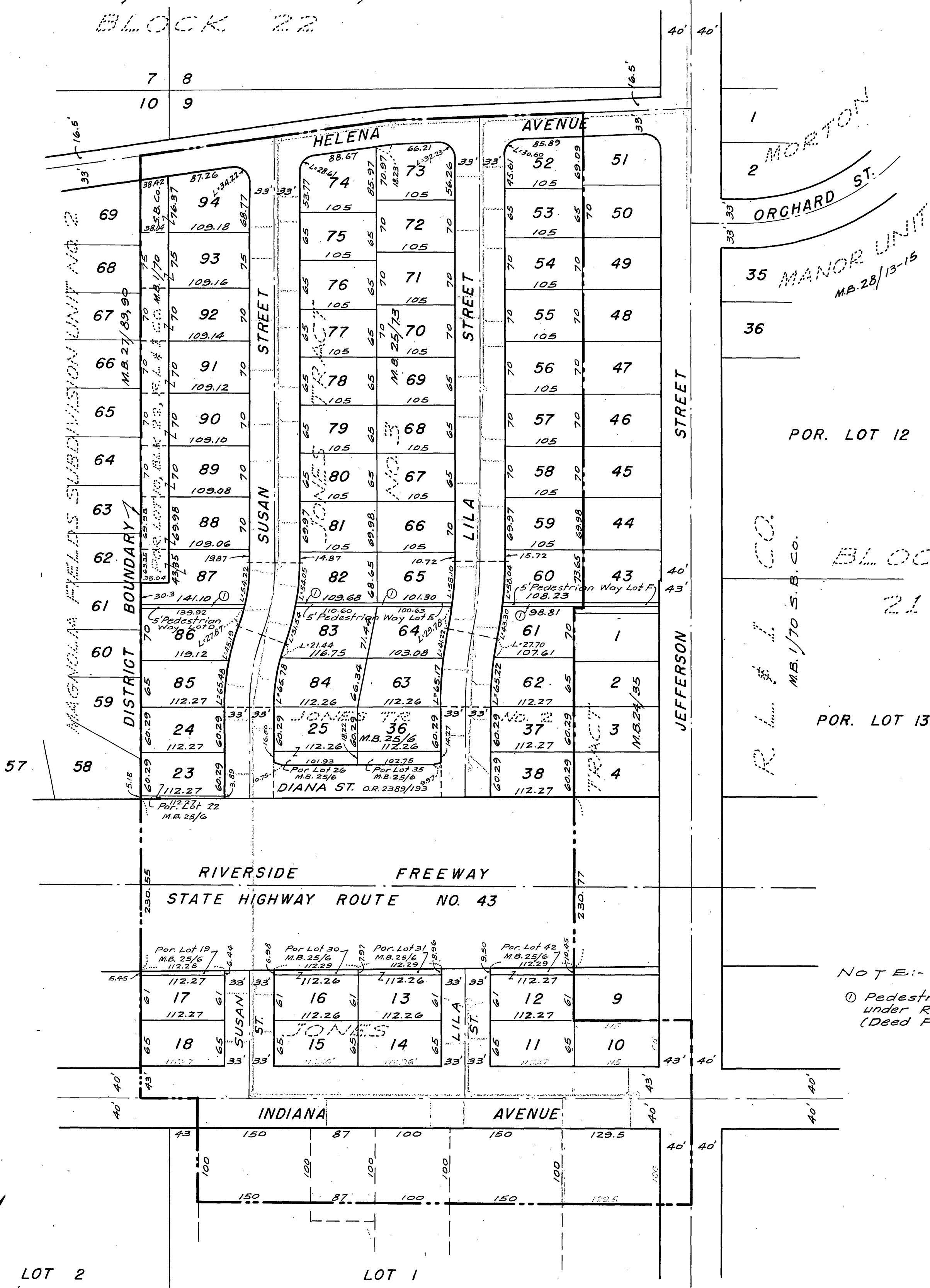

1  
2 MORTON  
ORCHARD ST.  
35 MANOR UNIT NO. 1  
M.B. 28/13-15

R. L. & I. CO. M.B. 1/70 S.B. Co.  
BLOCK 21  
POR. LOT 12  
POR. LOT 13

NOTE:-  
① Pedestrian Ways vacated under Resolution No 5961 (Deed File No 2-485)

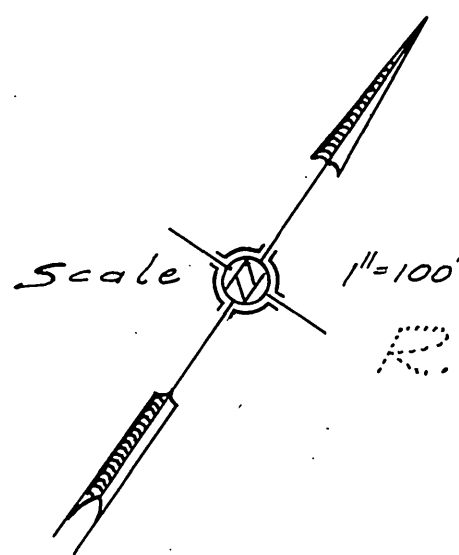

LOT 2  
LOT 1  
R. L. & I. CO.  
M.B. 1/70 S.B. Co.  
BLOCK 33

DIA-GRAM  
OF THE PROPERTY AFFECTED OR BENEFITED  
BY THE WORK IN THE  
LILA-SUSAN  
SANITARY SEWER DISTRICT

REVISIONS			CITY OF RIVERSIDE CALIFORNIA DEPARTMENT OF PUBLIC WORKS
MARK	DATE	DESCRIPTION	
			LILA-SUSAN SANITARY SEWER DISTRICT
DESIGNED BY		CHECKED BY	APPROVED BY
DRAWN BY		R. E. 9876	DIRECTOR OF PUBLIC WORKS
RECOMMENDED BY			DATE 5-11-62
ASSISTANT CITY ENGINEER			SHEET 2 OF 2

S-291