

PROFILE	DESIGNED	BY	DATE
NOTE BOOK	GRADES CHECKED		
FIELD BOOK	ALIGNMENT CHECKED		
PLAN	REVISIONS CHECKED		

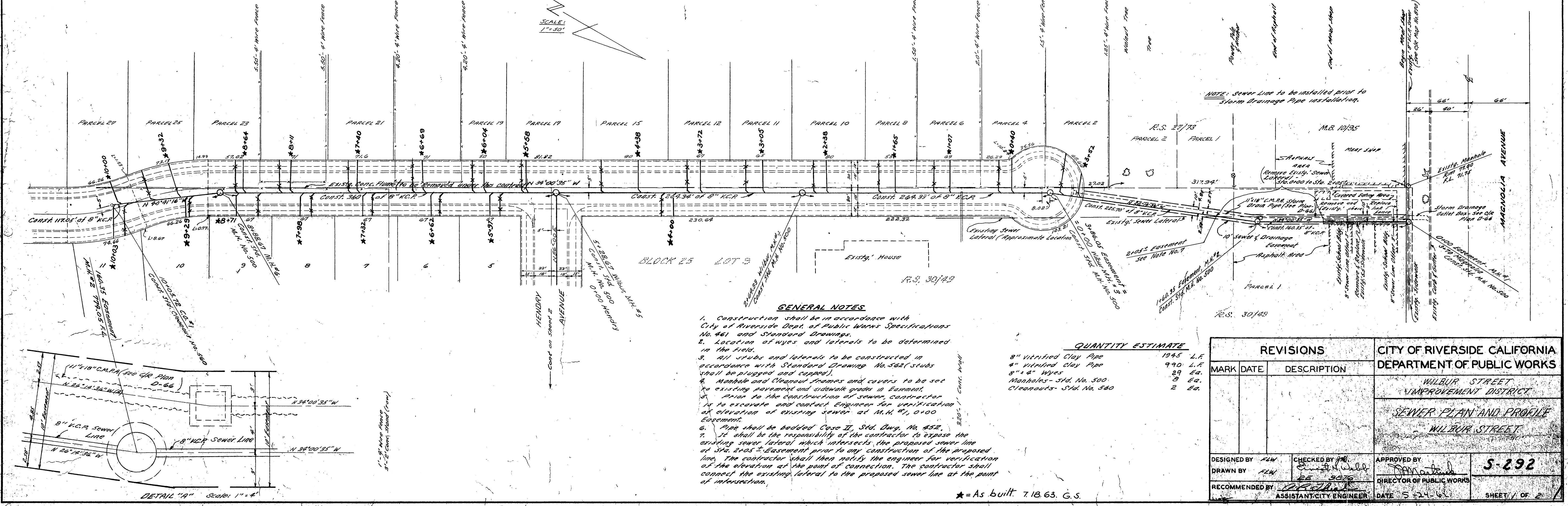

PLAN	DESIGNED	BY	DATE
NOTE BOOK	GRADES CHECKED		
FIELD BOOK	ALIGNMENT CHECKED		
PLAN	REVISIONS CHECKED		

- GENERAL NOTES**
- Construction shall be in accordance with City of Riverside Dept. of Public Works Specifications No. 461 and Standard Drawings.
 - Location of wyes and laterals to be determined in the field.
 - All stubs and laterals to be constructed in accordance with Standard Drawing No. 562 (stubs 1500 ft. to be staggered and capped).
 - Manhole and Cleanout frames and covers to be set to existing pavement and sidewalk grades in Easement.
 - Prior to the construction of sewer, contractor is to excavate and contact Engineer for verification of elevation of existing sewer at M.H. #1, 0100 Easement.
 - Pipe shall be bedded Case II, Std. Dwg. No. 452.
 - It shall be the responsibility of the contractor to expose the existing sewer lateral which intersects the proposed sewer line at Sta. 2105' Easement prior to any construction of the proposed line. The contractor shall notify the engineer for verification of the elevation at the point of connection. The contractor shall connect the existing lateral to the proposed sewer line at the point of intersection.

QUANTITY ESTIMATE

8" vitrified Clay Pipe	1345	L.F.
4" vitrified Clay Pipe	990	L.F.
8" x 8" Wyes	29	EA.
Manholes - Std. No. 500	3	EA.
Cleanouts - Std. No. 560	2	EA.

REVISIONS			CITY OF RIVERSIDE CALIFORNIA DEPARTMENT OF PUBLIC WORKS
MARK	DATE	DESCRIPTION	
			WILBUR STREET IMPROVEMENT DISTRICT
			SEWER PLAN AND PROFILE WILBUR STREET
DESIGNED BY	CHECKED BY	APPROVED BY	5-292
DRAWN BY			
RECOMMENDED BY			
			DATE 5-24-61
			SHEET 1 OF 2

*As built. 7.18.63. G.S.

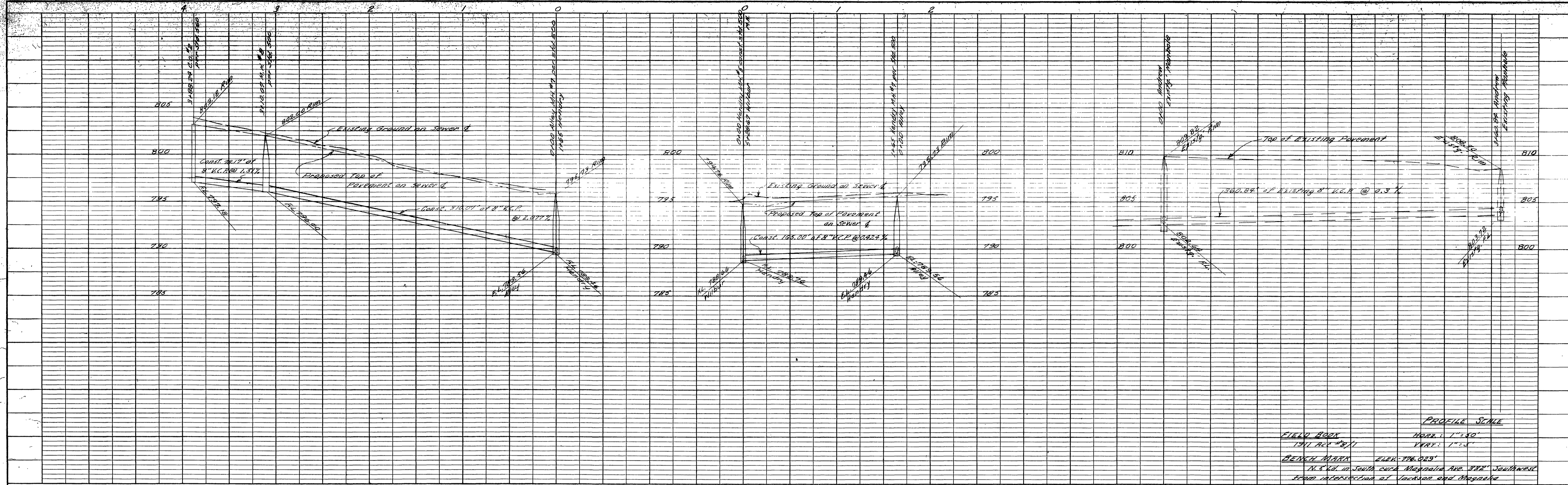

PROFILE SCALE
 HORIZ. 1" = 50'
 VERT. 1" = 5'

FIELD BOOK
 1911 REC. # 271

BENCH MARK ELEV. 776.025'
 N.S. Id. in South side Magnolia Ave. 332' Southwest
 from intersection of Jackson and Magnolia

PROFILE

NOTED	BY	DATE
PLOTTED		
REVISIONS CHECKED		
STRUCTURE NOTATIONS CHECKED		

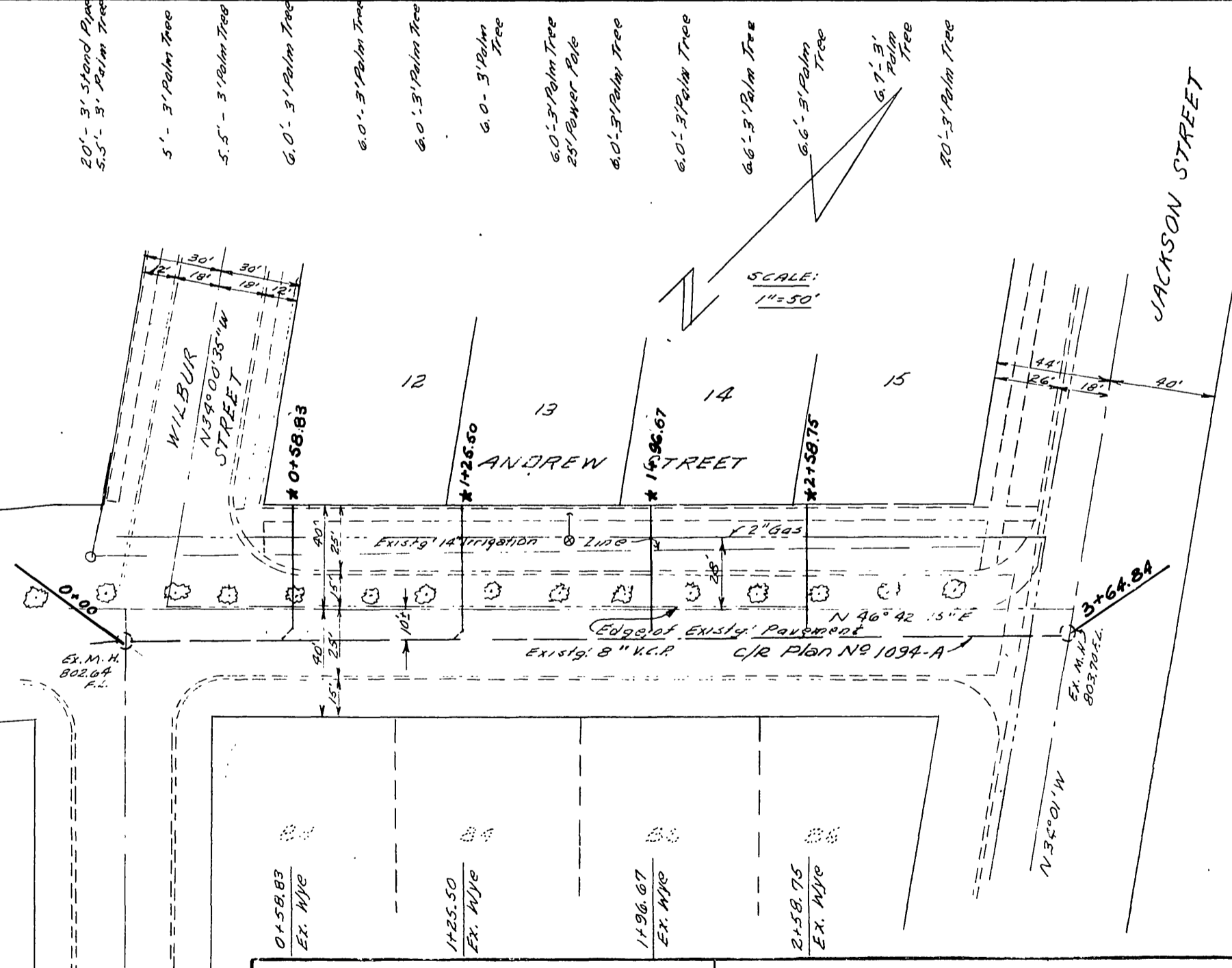
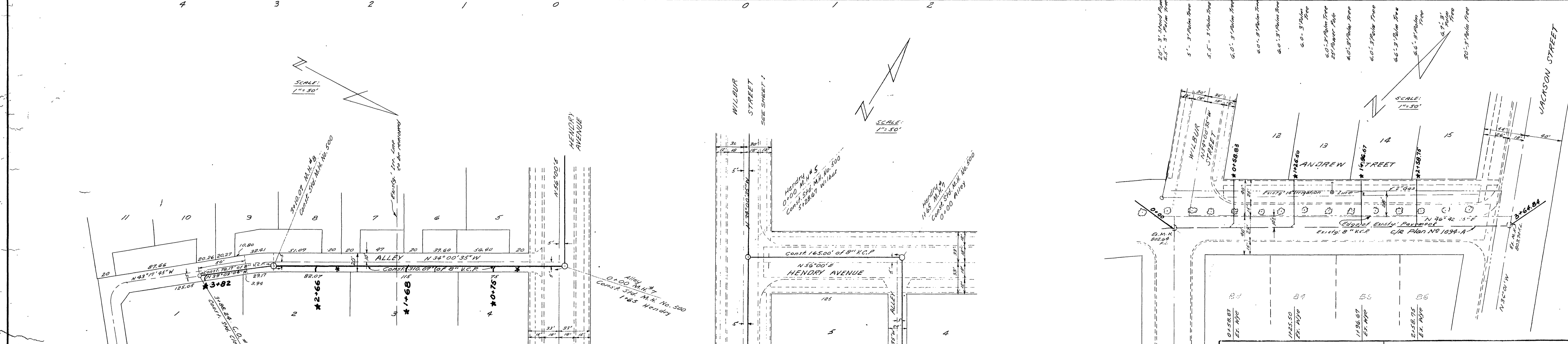

PLAN

SUPERSED	BY	DATE
PLOTTED		
ALIGNMENT CHECKED		
ST. OF W.P. CHECKED		

NOTE
 Sewer Laterals on Andrew St.
 to be installed on 10% grade

REVISIONS			CITY OF RIVERSIDE CALIFORNIA		
MARK	DATE	DESCRIPTION	DEPARTMENT OF PUBLIC WORKS		
			WILBUR STREET IMPROVEMENT DISTRICT		
			SEWER PLAN AND PROFILE		
			ALLEY		
			HENRY AVENUE		
			ANDREW STREET		
DESIGNED BY	FLW	CHECKED BY	James N. Wells	APPROVED BY	<i>[Signature]</i>
DRAWN BY	FLW	DATE	5-24-62	DIRECTOR OF PUBLIC WORKS	
RECOMMENDED BY	<i>[Signature]</i>	ASSISTANT CITY ENGINEER			
					S-292
					SHEET 2 OF 2

* = As built. 7.18.63. G.S.