

VOID  
 & 11/27/85  
 (SEE AS BUILT PLAN)

MYKEE F. CRAWLEY  
 SURVEYOR AND ENGINEER  
 Riverside, California

REVISIONS	
MARK	DATE DESCRIPTION

CITY OF RIVERSIDE, CALIFORNIA  
 DEPARTMENT OF PUBLIC WORKS  
 TRACT NO. 2219 & 2513  
 SEWER PLANS & PROFILES  
 CASLINFORD AVE &  
 DOVER CT.

Note: All man covers to be set flush with pavement unless otherwise specified. Manholes shall be installed in the street and shall be set in concrete with curb and sidewalk. Bench mark is set in south curb of GRAND AVE at the intersection of CASLINFORD AVE. Elevation 103.07.

When sewer trench passes over an obstruction or under a trench shall be installed and set flush with sidewalk.

All materials to be used in this sewer system shall be of the quality and quantity specified in these plans and shall be the responsibility of the contractor. The contractor shall be responsible for obtaining the necessary permits and for obtaining the necessary permits.

S-302

SHEET 1 OF 2

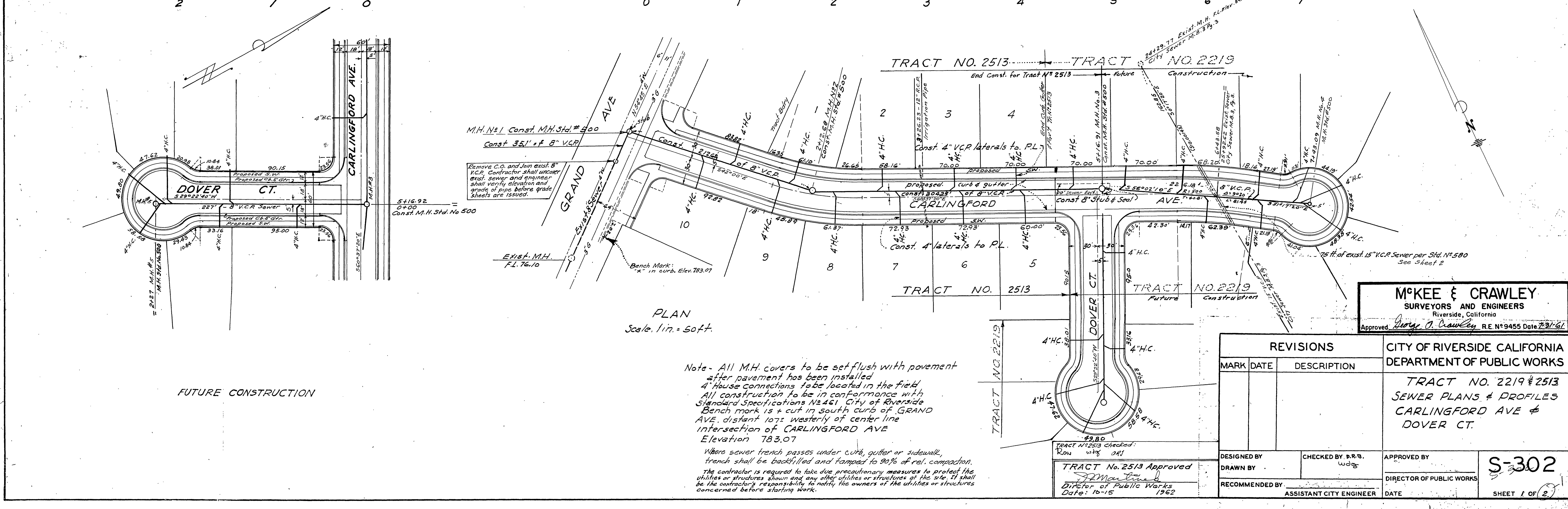
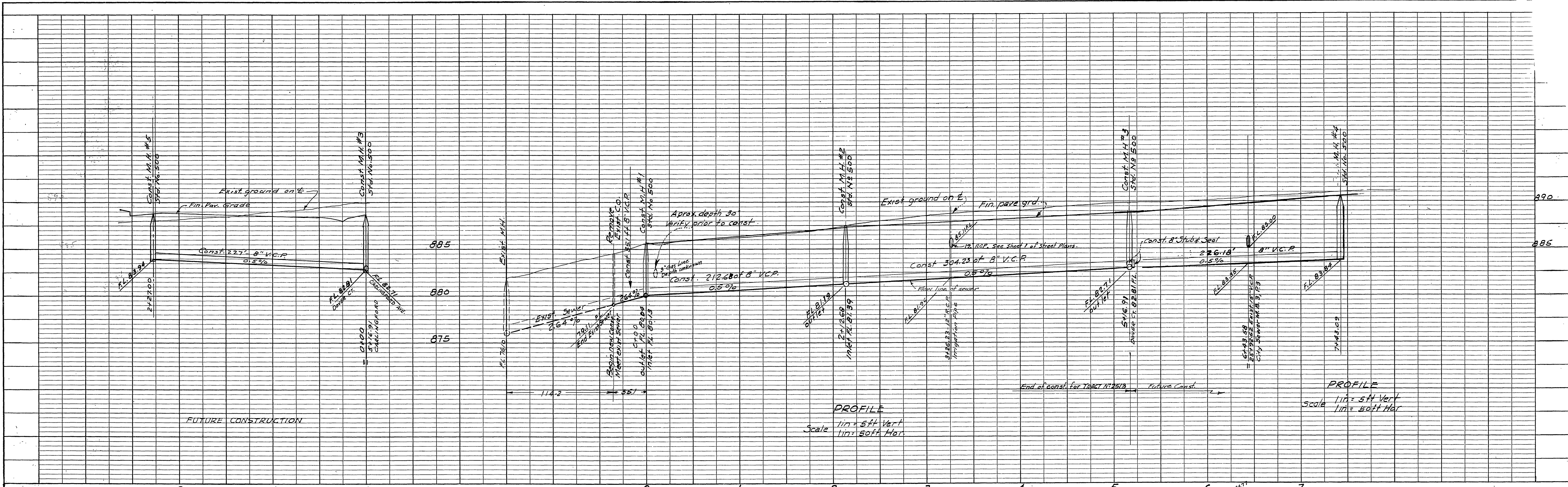

**M'KEE & CRAWLEY**  
 SURVEYORS AND ENGINEERS  
 Riverside, California  
 Approved: *George J. Crawley* R.E. No. 9455 Date 7-21-61

REVISIONS		CITY OF RIVERSIDE CALIFORNIA DEPARTMENT OF PUBLIC WORKS
MARK	DATE	
		TRACT NO. 2219 & 2513 SEWER PLANS & PROFILES CARLINGFORD AVE & DOVER CT.
DESIGNED BY	CHECKED BY P.R.G.	APPROVED BY
DRAWN BY		DIRECTOR OF PUBLIC WORKS
RECOMMENDED BY	ASSISTANT CITY ENGINEER	DATE

**S-302**  
 SHEET 1 OF 2

FILE  
 SURVEYED  
 PLOTTED  
 NOTE BOOK GRADES CHECKED  
 NO. OF PAGES 10  
 BY  
 DATE

PLAN  
 SURVEYED  
 PLOTTED  
 NOTE BOOK ALIGNMENT CHECKED  
 NO. OF WAYS CHECKED  
 BY  
 DATE