

B.M. - RR Spike in Power Pole
No. 103582 N. on N. Side
of N. Drive - Fairview Ave.
Elev. = 1014.00

B.M. - Bolt in RR# 19056 J
between Fairview Ave.
and canal opposite Parcel 2
Elev. 1019.85

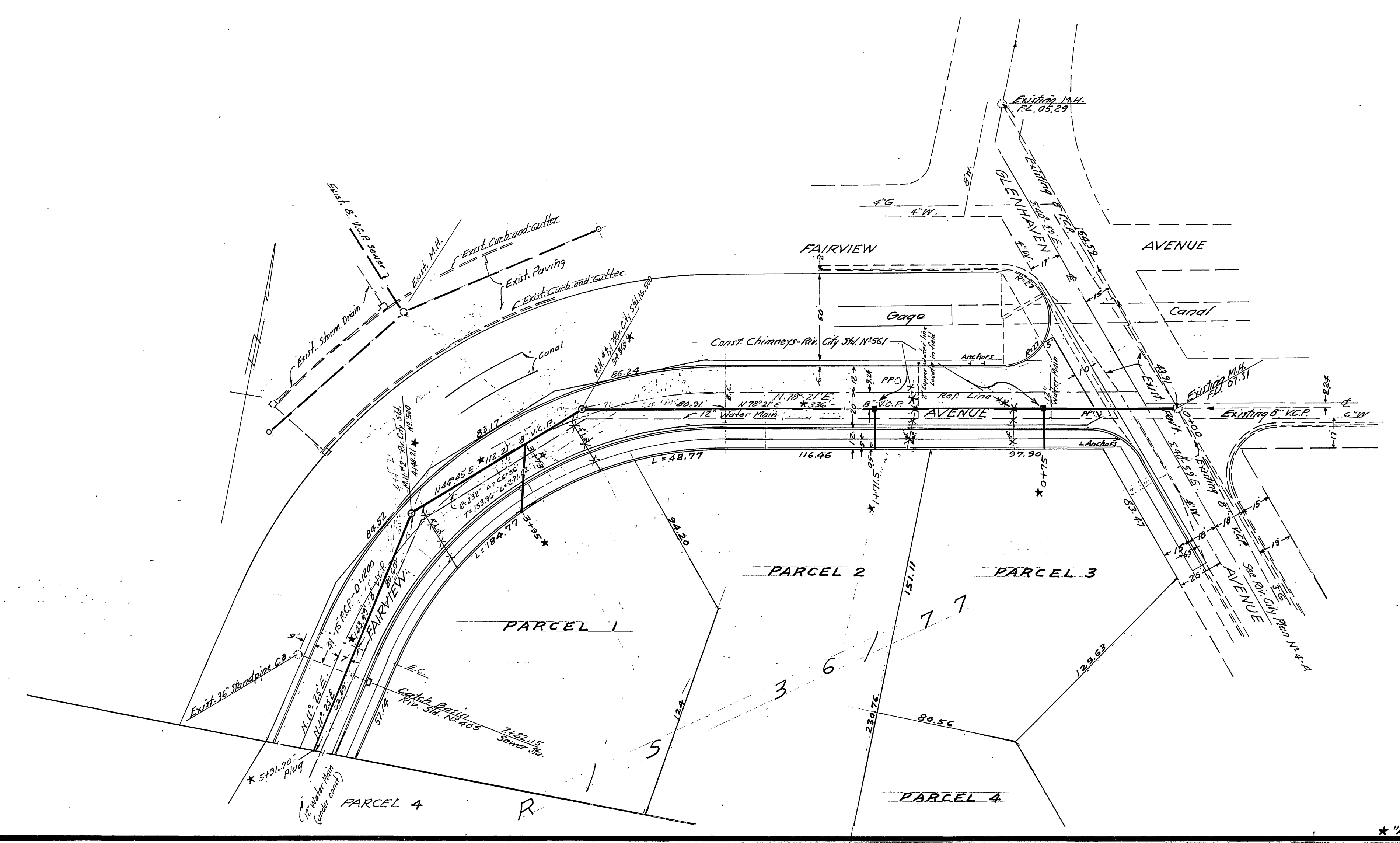

- GENERAL NOTES
1. All work shall be in accordance with Standards of the Department of Public Works.
 2. It shall be the responsibility of the Contractor to clear, provisions of law as it affects such utility including, and at no extra cost to the City of Riverside.
 3. All wyes and laterals are to be located in the field, the laterals to be 4" and extended to the property line.
 4. All Manholes to be Riverside City Standard No. 500. Maximum vertical spacing of all steps in manholes shall be 12".
 5. Pipe shall be bedded per case II Standard Drawing No. 452.
 6. No house connections are to be made between M.M. No. 2 and plugged end until plug is removed and sewer extend to next M.M.

786-78
FB 786-61

J. F.
APPROV. *J. F. Dandow* 9-21-61
CITY ENGINEER

MARK	DATE	DESCRIPTION
	1/11/62	Sewer alignment revised to clear water main.
	3/16/62	Changed grade to 0.4% (shown) Finished grade set 0.4% grade. Added new B.M. 103582. Approved by <i>J. F. Dandow</i> 3/16/62

SEWER
FAIRVIEW AVENUE

RECORD OF SURVEY No. 620
1" = 40'

S-303
Nov. 4, 1961

D.R.S. wdg
W.D. Smith
11/4/61

*As Built 1-30-63 H.B.H.