

ARLINGTON NORTH TRACT #1

RIVERSIDE CO. CAL.

SCALE: HORIZ. 1"=100'
VERT. 1"=4'

GORDON STEWART C.E. 2047 MAY 53

SHEET 1 OF 2 SHEETS

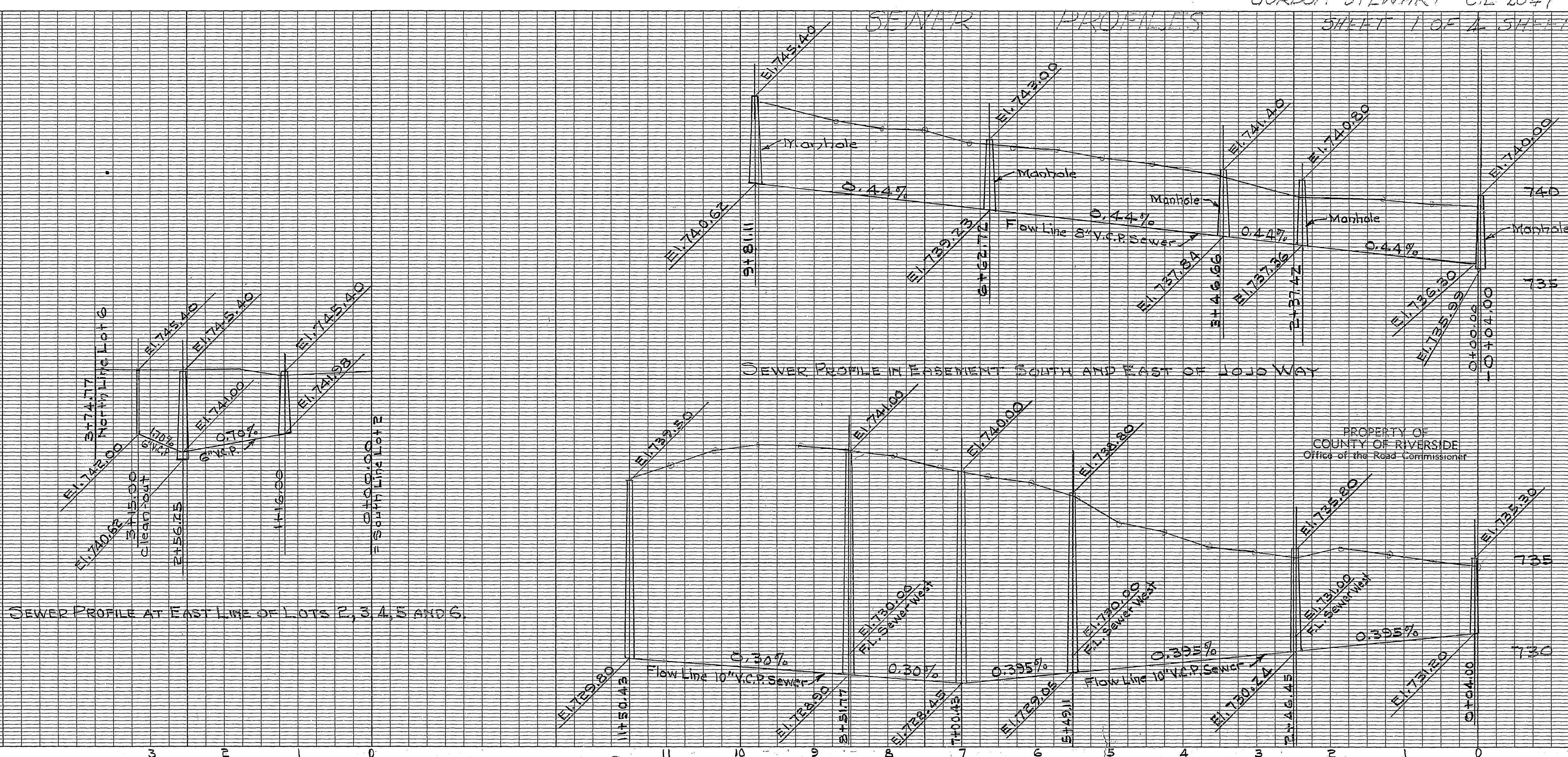

PROPERTY OF
COUNTY OF RIVERSIDE
Office of the Road Commissioner

ARLINGTON NORTH

RIVERSIDE CO. CAL.

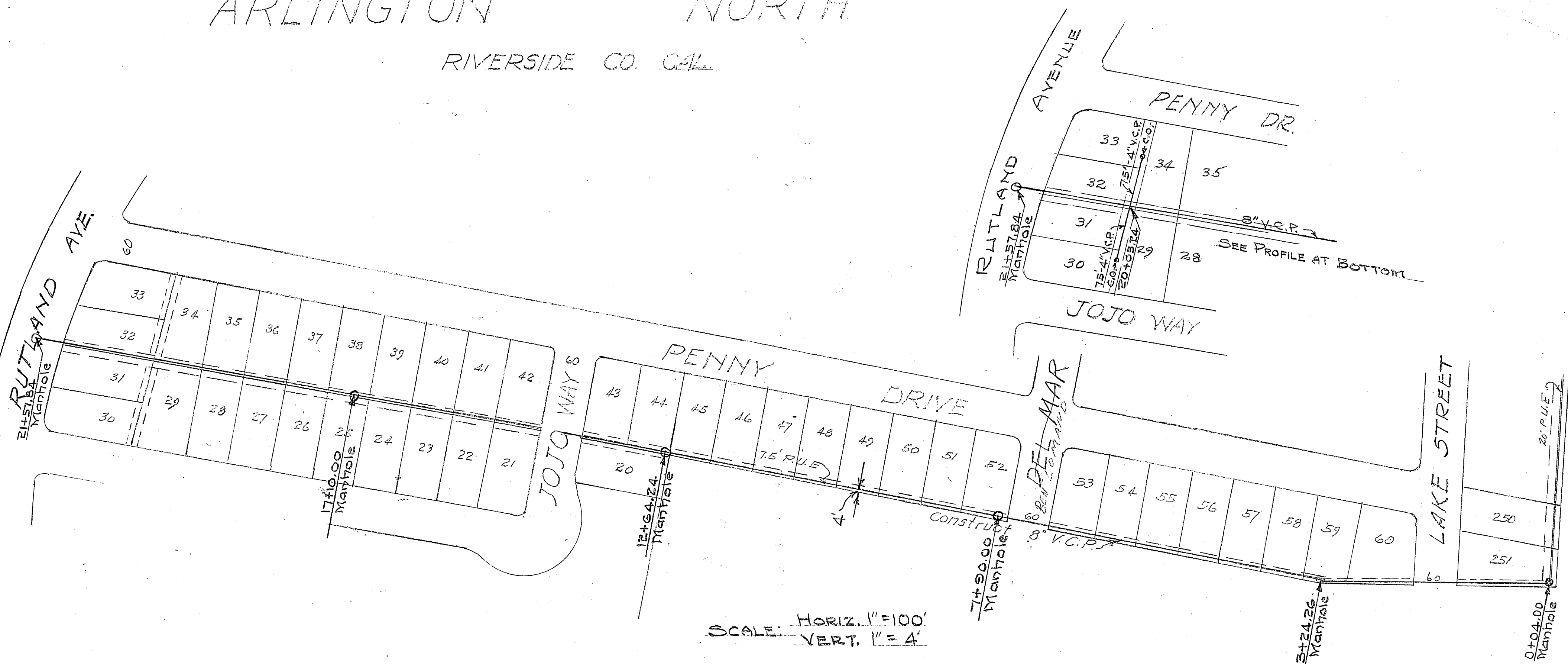

GORDON STEWART, C.E. 2047 May 1953

SEWER PROFILE

SHEET 2 OF 4 SHEETS

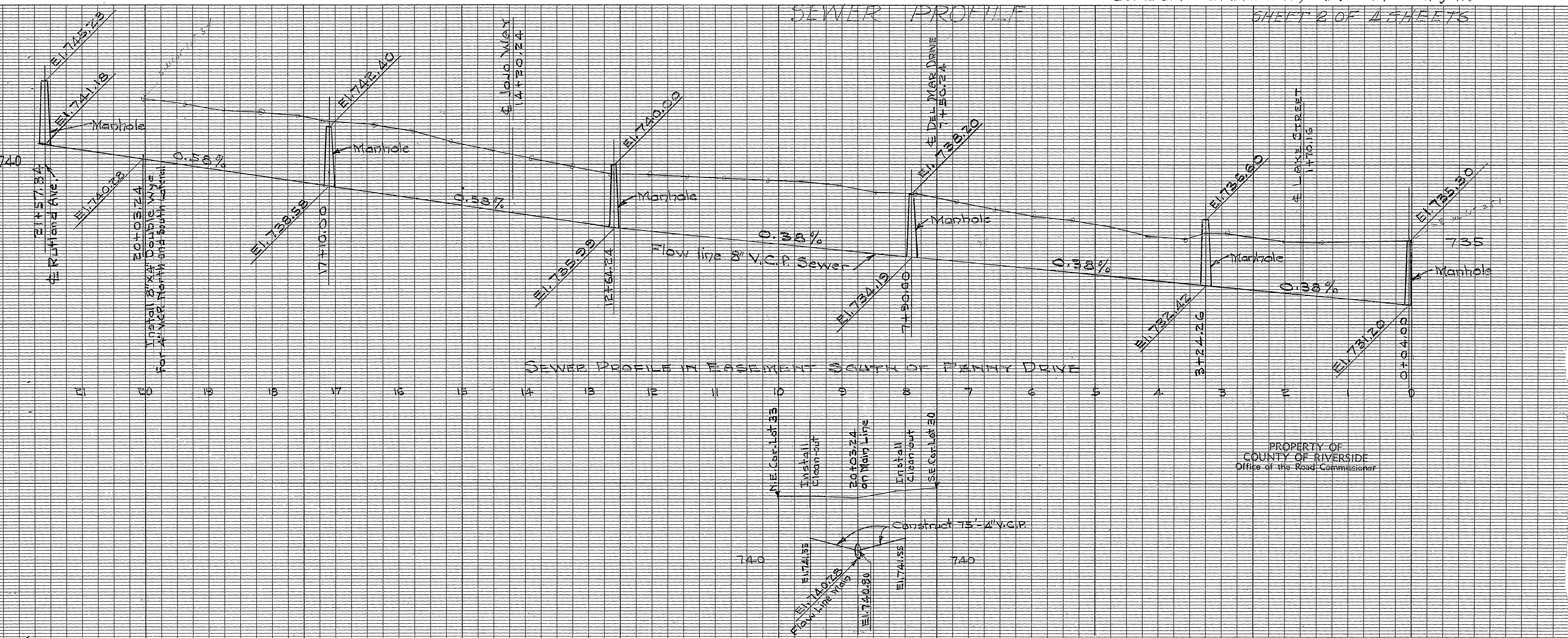

SEWER PROFILE IN EASEMENT SOUTH OF PENNY DRIVE

PROFILE OF LATERAL ALONG EAST SIDE OF LOTS 30, 31, 32 AND 33

ARLINGTON NORTH

VIA ROUTE
RIVERSIDE CO. CAL.

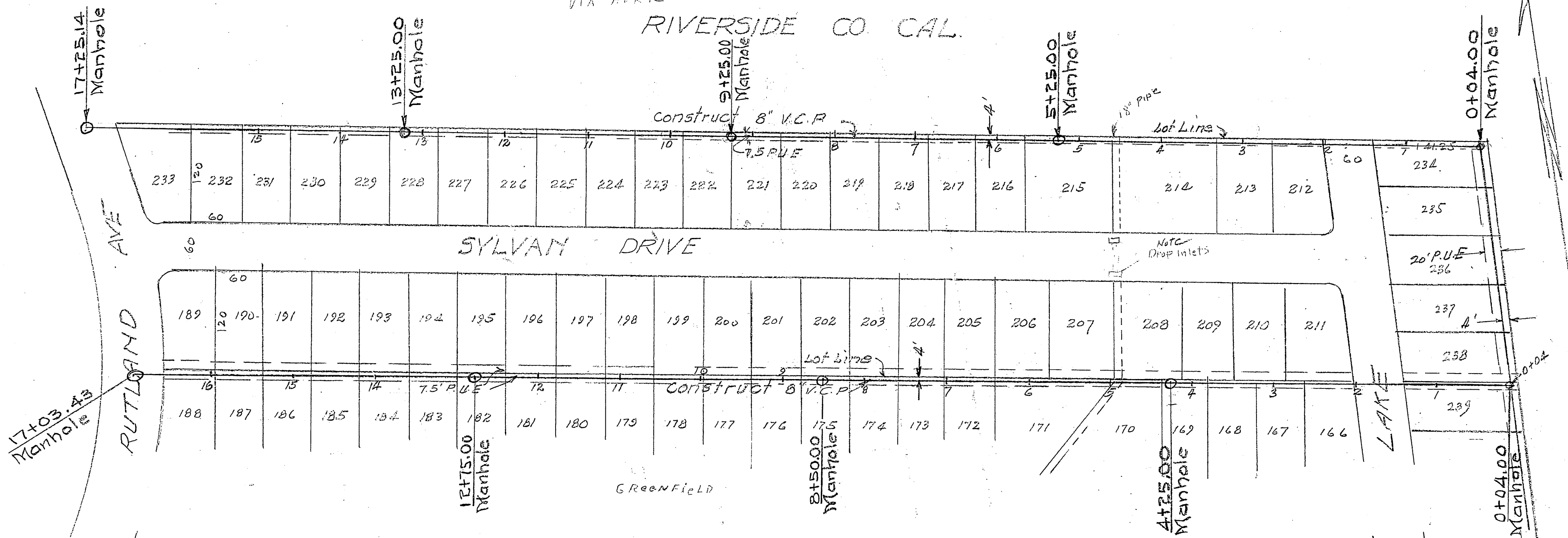

SCALE: HORIZ. 1"=100'
VERT. 1"=4'

GORDON STEWART C.E. 2047
May - 1953

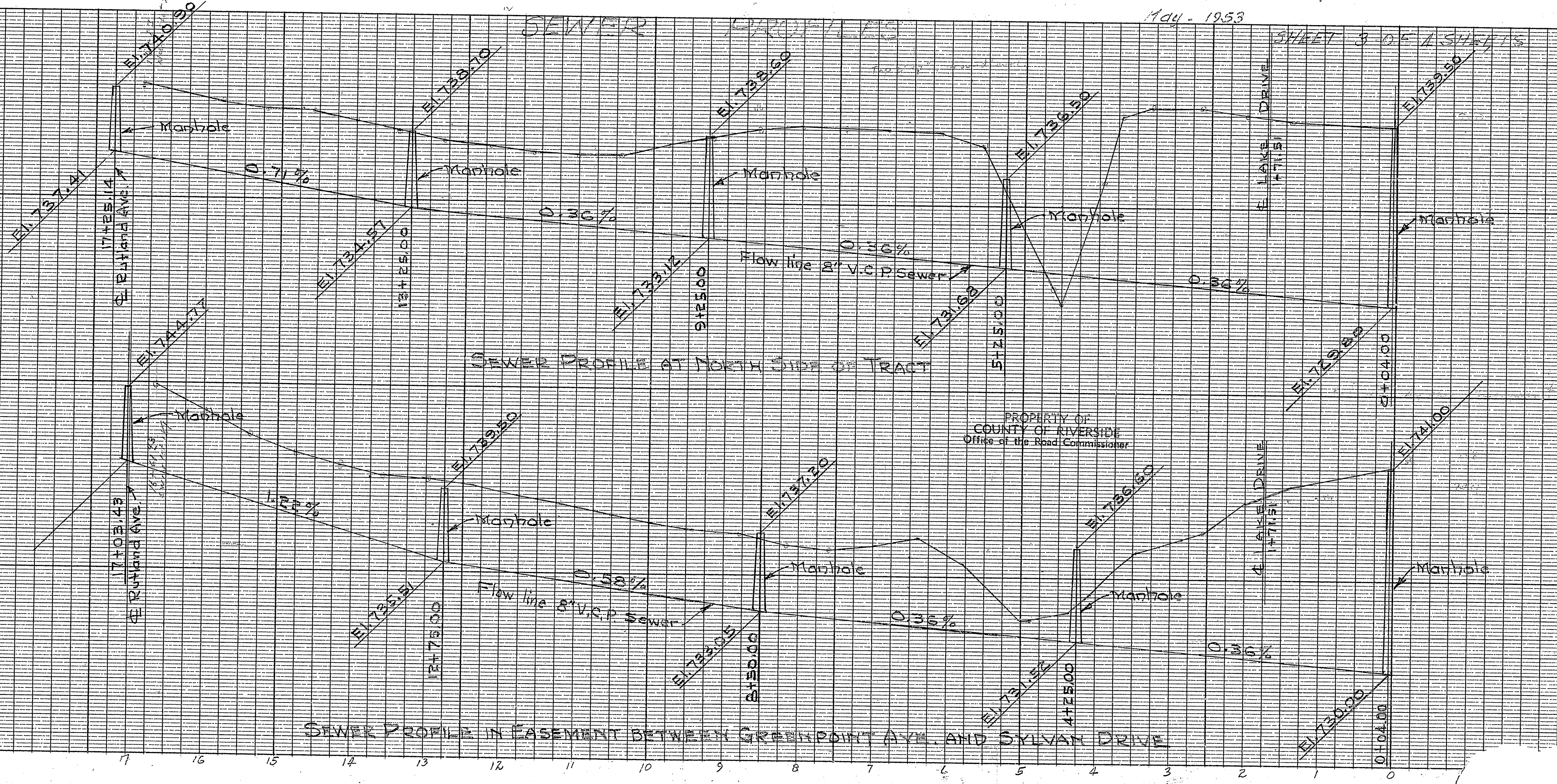

PROPERTY OF
COUNTY OF RIVERSIDE
Office of the Road Commissioner

