

File No.	GREEN ACRE DOWNS NO.	
Drawn By	713	
Checked By		
Approval Recommended:	Approved:	Date:
W. R. MAXWELL		LLS 2783
350 W. Base Line		San Bernardino, Calif.
Scale: Horiz 1"=40'	Vert 1"=4'	Specification No.:

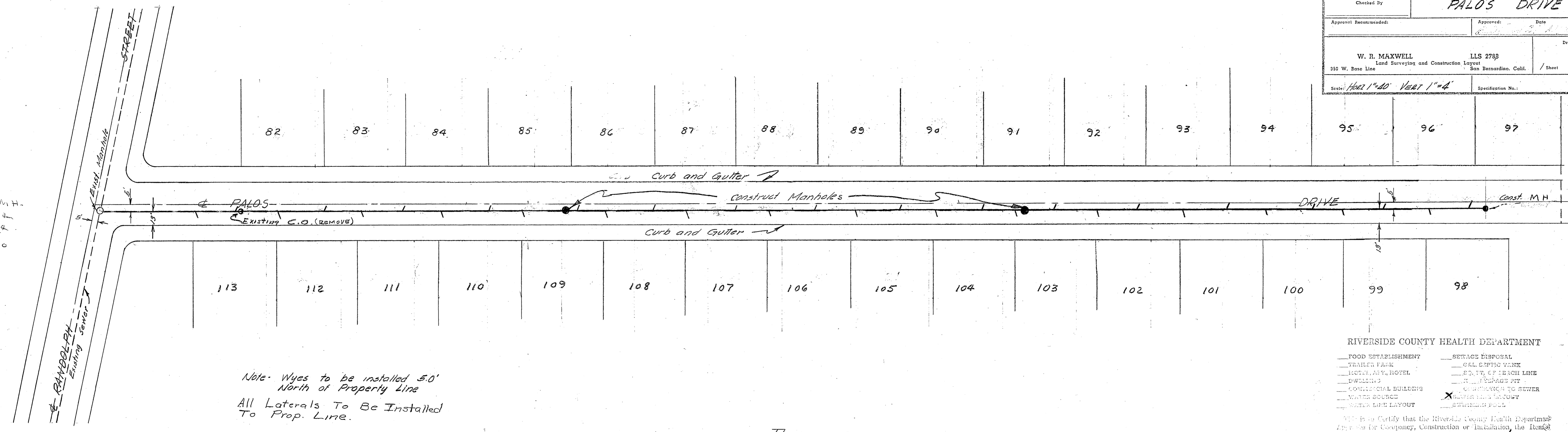

RIVERSIDE COUNTY HEALTH DEPARTMENT

FOOD ESTABLISHMENT	SEWAGE DISPOSAL
TRAILER PARK	CAL. SEPTIC TANK
RESTAURANT, HOTEL	ST. PIT. OF BRICK LINE
DWELLING	CONCRETE TO SEWER
COMMERCIAL BUILDING	<input checked="" type="checkbox"/> SEWER LINE LAYOUT
WATER SOURCE	SEWERAGE PUMP
WATER LINE LAYOUT	

This is to Certify that the Riverside County Health Department Approves for Company, Construction or Installation the Items Checked Above.

Date: 1-23-59 By: *J.P. Hawkins*

TOP M.H.
757.47
739.47
733.50



SCALE
Horiz. 1"=40'
Vert 1"=4'

BM. = 4 Bolt N Side RR 300' W of Lake Dr. E
140' S of Randolph St.
EL. 738.15

PROPERTY OF
COUNTY OF RIVERSIDE
Office of the Assessor

QUANTITIES
1067' 8" V.C.P.
2 Manholes
1 Cleanout
32 Wyes

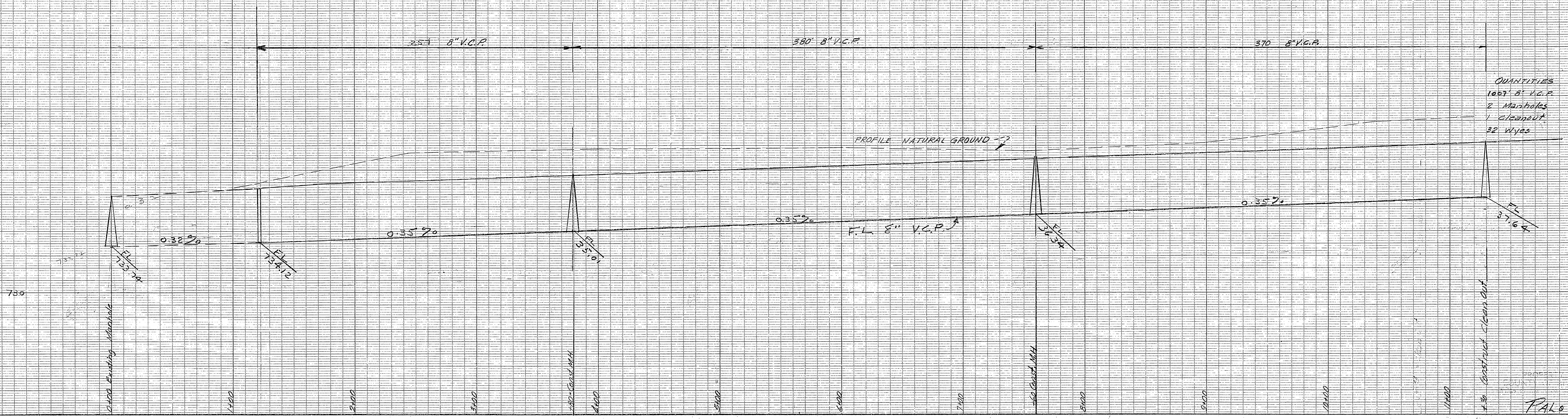

S-310 733-1

MADE IN U.S.A.
KEMPFF & ESSER CO.
NEW YORK

MADE IN U.S.A.
KEMPFF & ESSER CO.
NEW YORK

MADE IN U.S.A.
KEMPFF & ESSER CO.
NEW YORK

MADE IN U.S.A.
KEMPFF & ESSER CO.
NEW YORK