

SIERRA FOOTHILLS UNIT NO 7

BEING A SUBDIVISION OF A PORTION OF LOTS 20,24, AND "E" OF ALCAZAR TRACT AS RECORDED IN BOOK 16, PAGES 31 TO 34, RECORDS OF RIVERSIDE COUNTY, CALIFORNIA

W. R. MAXWELL, SURVEYOR APRIL 1958 SCALE 1"=100'

SEWER MAP

CAMP ANZA SUBDIVISION NO. 1
M. B. 22/81-82

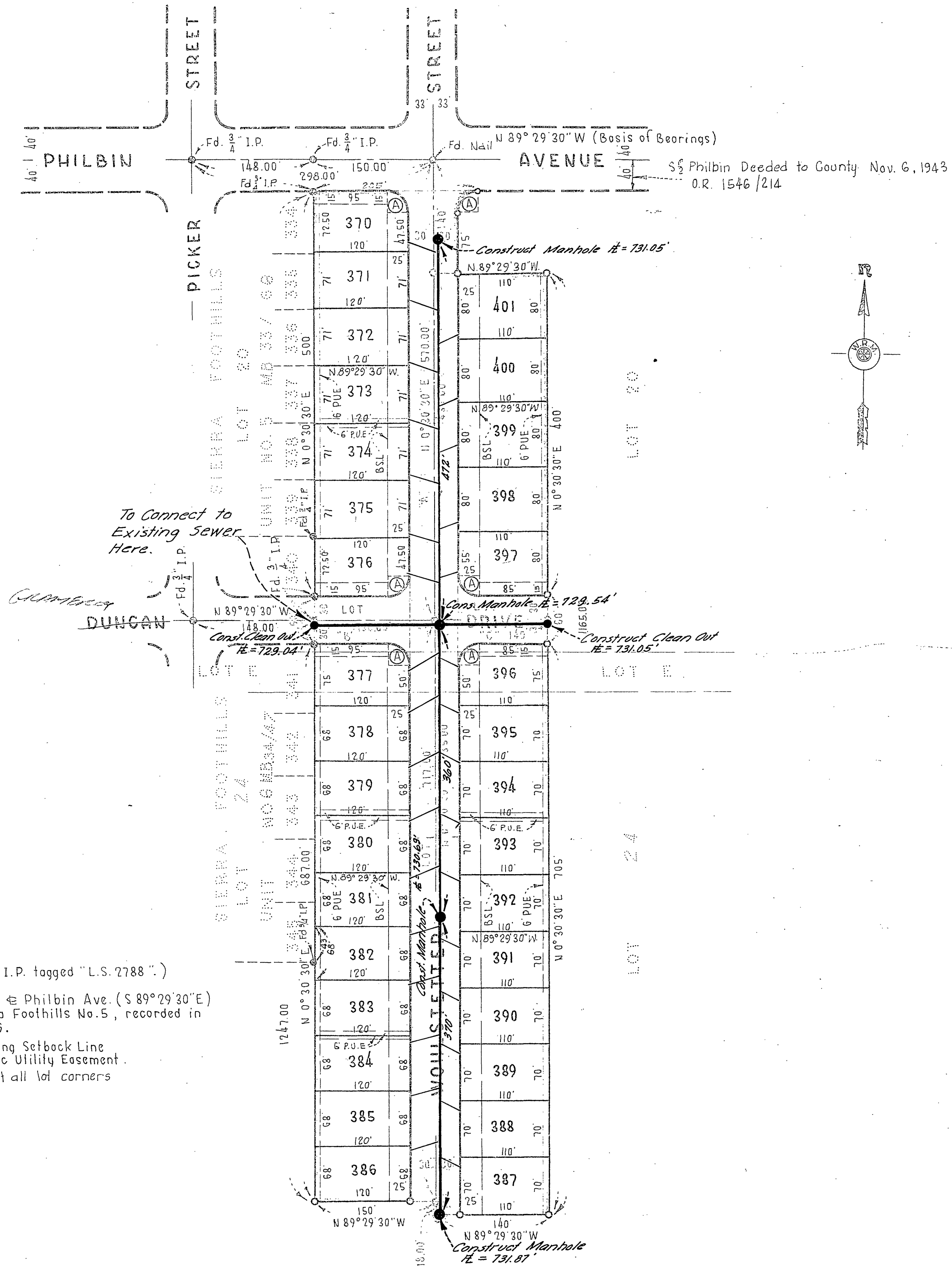

Curve Data
 (A) = R = 25.00'
 Δ = 90°
 T = 25.00'
 L = 39.27'

- ⊙ = Monument Found
- = Monument Set (3/4" I.P. tagged "L.S. 2788")

Basis of Bearing is \pm Philbin Ave. (S 89°29'30"E) as shown on Sierra Foothills No. 5, recorded in Book 33 at Page 66.

BSL Indicates Building Setback Line
 PUE Indicates Public Utility Easement.
 Set 2x2 Stakes at all lot corners

Note: All Sewer to be 8" V.C.P.

S-318A

D-494

SIERRA FOOTHILLS UNIT NO 7

BEING A SUBDIVISION OF A PORTION OF LOTS 20, 24, AND "E" OF ALCAZAR TRACT AS RECORDED IN BOOK 16, PAGES 31 TO 34, RECORDS OF RIVERSIDE COUNTY, CALIFORNIA

W. R. MAXWELL, SURVEYOR APRIL 1958 SCALE 1" = 100'

SEWER MAP

CAMP ANZA SUBDIVISION NO. 1
M. B. 22/81-82

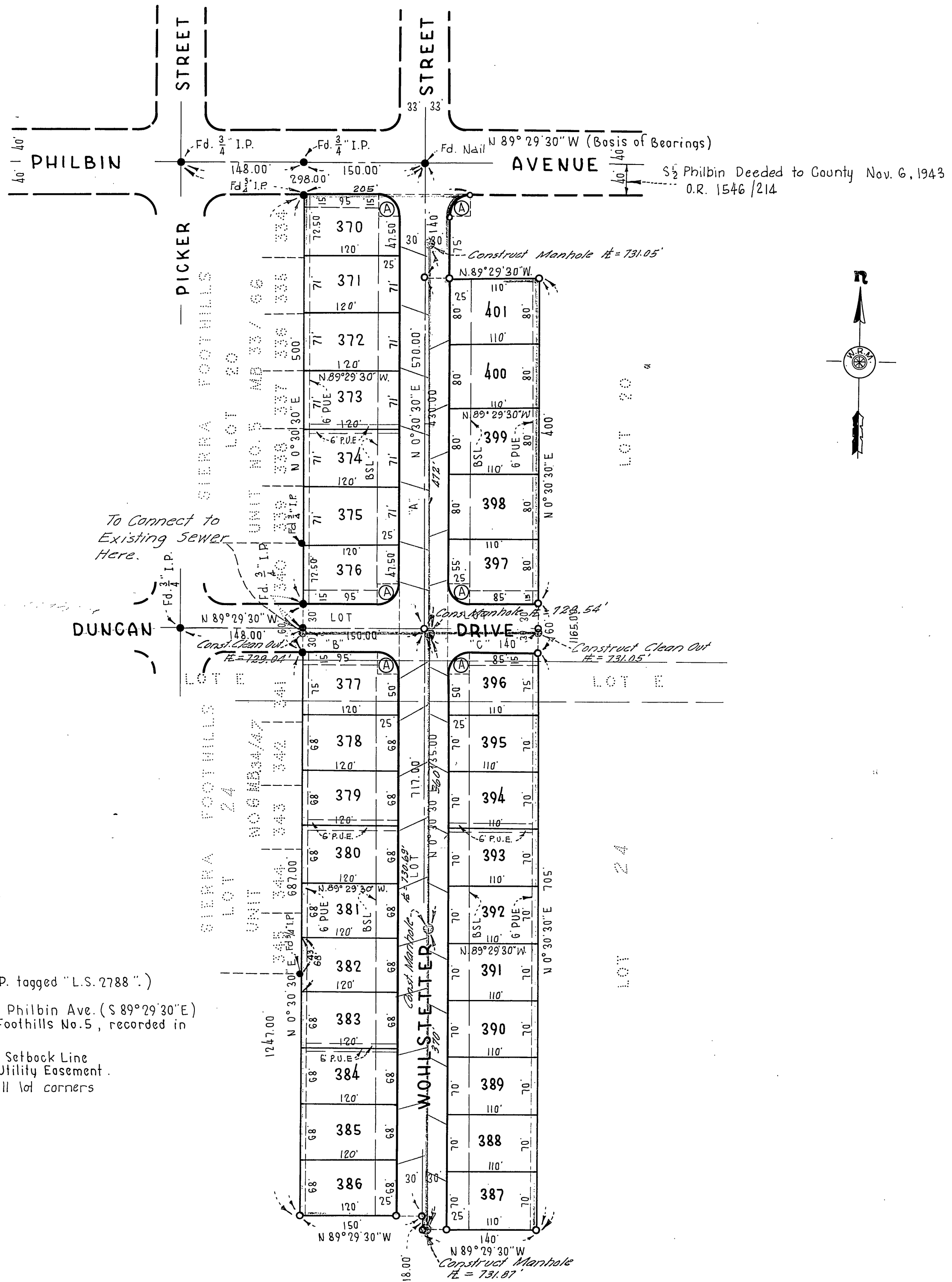

Curve Data
 (A) = R = 25.00'
 Δ = 90°
 T = 25.00'
 L = 39.27'

- = Monument Found
- = Monument Set (3/4" I.P. tagged "L.S. 2788")

Basis of Bearing is \pm Philbin Ave. (S 89° 29' 30" E) as shown on Sierra Foothills No. 5, recorded in Book 33 at Page 66.

BSL Indicates Building Setback Line
 PUE Indicates Public Utility Easement.
 Set 2x2 Stakes at all lot corners

Note: All Sewer to be 8" V.C.P.

S-3184

404-0

D. Maxwell