

SIERRA FOOTHILLS UNIT NO. 8

SEWER MAP

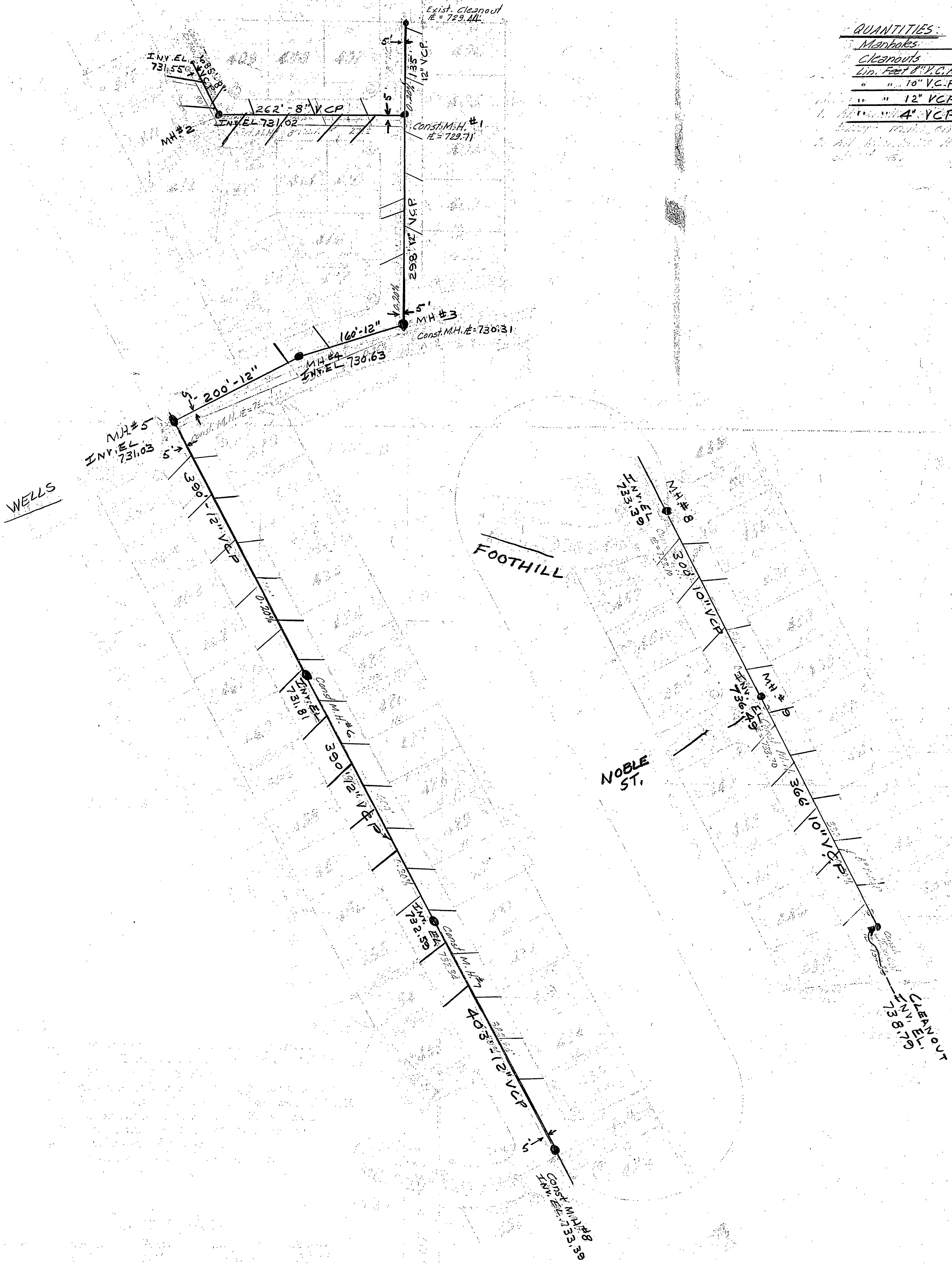

QUANTITIES:

Manholes	9
Cleanouts	2
4" V.C.P.	347'
6" V.C.P.	666'
10" V.C.P.	1976'
12" V.C.P.	2300'

1. Manholes on Noble St.
2. All manholes located 5' from street.

S-320A

SIERRA FOOTHILLS UNIT NO. 8

Sheet No. 2 of 2

BEING A SUBDIVISION OF A PORTION OF LOTS 24, 25, 28, 29, 32, 33, 34, 35, 37, F, G, H, J, R, S, T AND U OF ALCAZAR TRACT AS RECORDED IN MAP BOOK 16, PAGES 31 TO 34 AND A PORTION OF LOT 1, BLOCK 38 LA SIERRA HEIGHTS TRACT NO. 1 AS RECORDED IN MAP BOOK 7, PAGE 43 RECORDS OF RIVERSIDE COUNTY, CALIFORNIA.

W.R. MAXWELL - SURVEYING

1" = 100'

MAY 1958

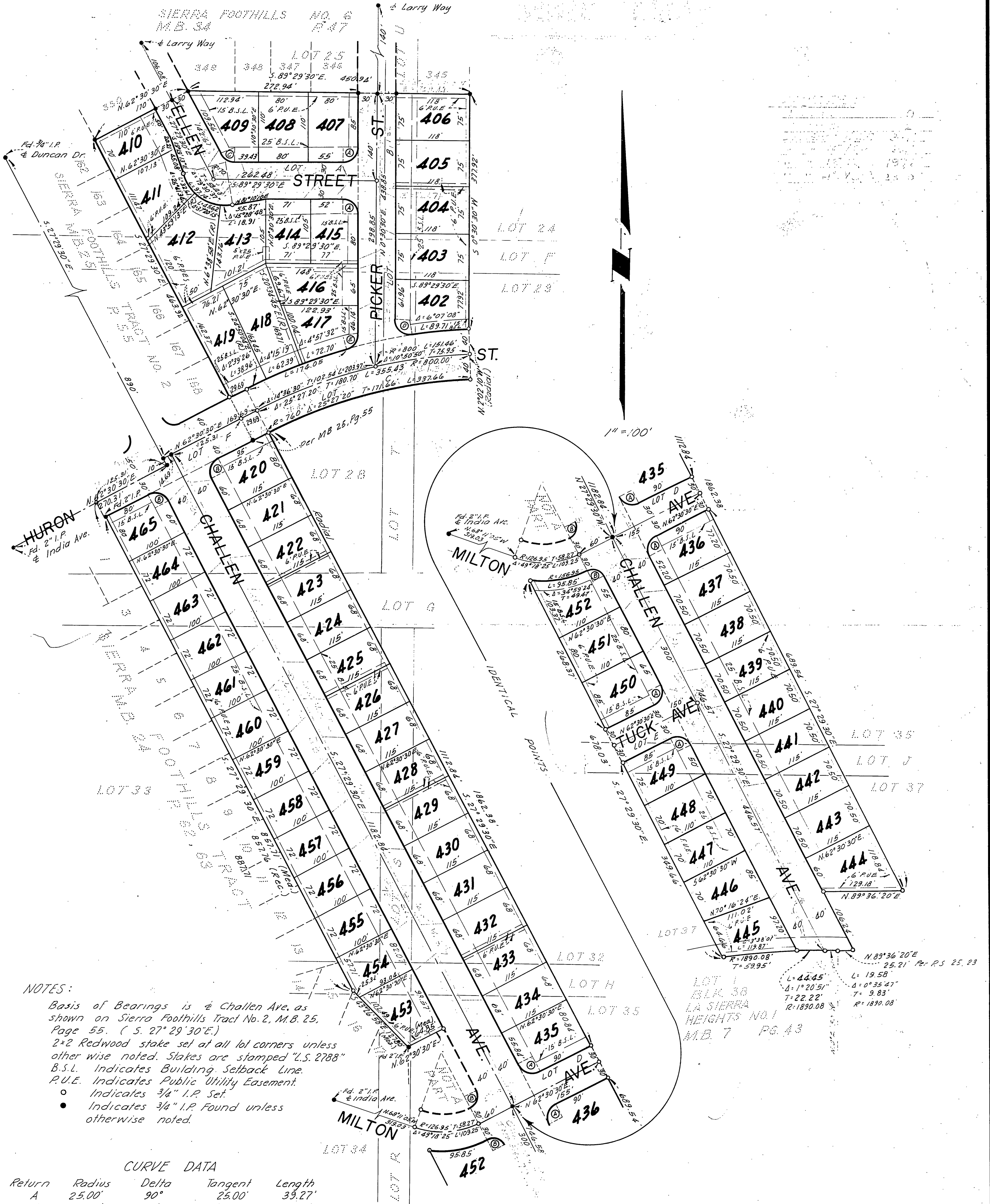

NOTES:

- Basis of Bearings is Challen Ave. as shown on Sierra Foothills Tract No. 2, M.B. 25, Page 55. (S. 27° 29' 30" E.)
- 2x2 Redwood stake set at all lot corners unless otherwise noted. Stakes are stamped "L.S. 2788"
- B.S.L. Indicates Building Setback Line.
- P.U.E. Indicates Public Utility Easement.
- Indicates 3/4" I.P. Set.
- Indicates 3/4" I.P. Found unless otherwise noted.

CURVE DATA

Return	Radius	Delta	Tangent	Length
A	25.00'	90°	25.00'	39.27'
B	20.00'	90°	20.00'	31.42'
C	25.00'	62°	15.02'	27.05'
D	25.00'	98° 39' 48"	29.10'	43.05'
E	25.00'	73° 52' 17"	18.79'	32.23'