

Title No.		SIERRA DOWNS NO 2	
Drawn By		SEWERS	
Checked By			
Approval Recommended:	Approved:	Date:	
W. R. MAXWELL Land Surveying and Construction Layout 350 W. Base Line		LLS 2780 San Bernardino, Calif.	Drawing No. Sheet 1 of 2
Scale: Hor 1" = 40' Vert 1" = 4'		Specification No.:	

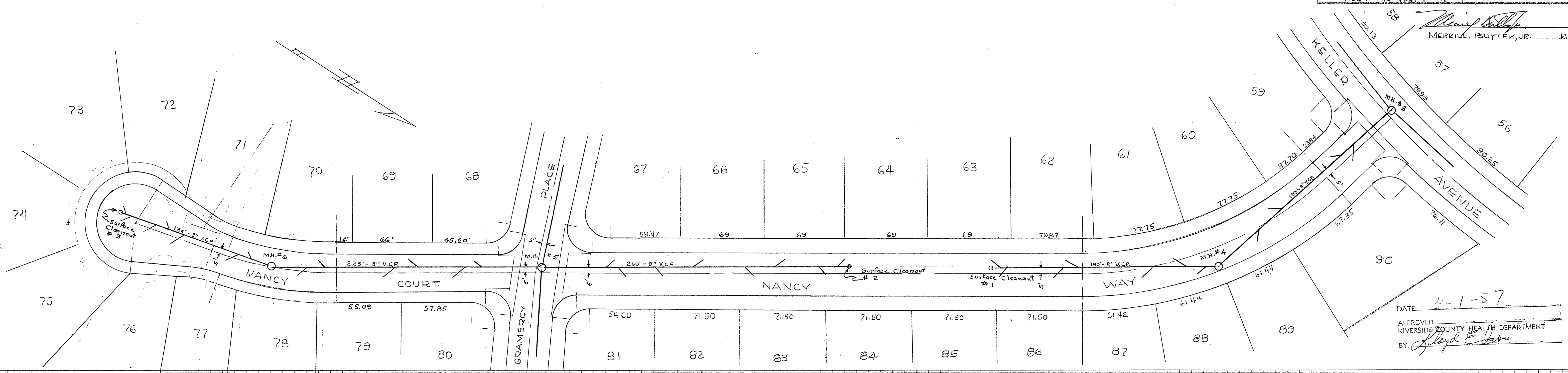

DATE 2-1-57
 APPROVED
 RIVERSIDE COUNTY HEALTH DEPARTMENT
 BY *[Signature]*

QUANTITIES:

8" VCP	1879'
MH's	6
Wyes	4-2
4" VCP	1260'
Surface cleanouts	5

PROPERTY OF
 COUNTY OF RIVERSIDE
 Office of the Road Commissioner

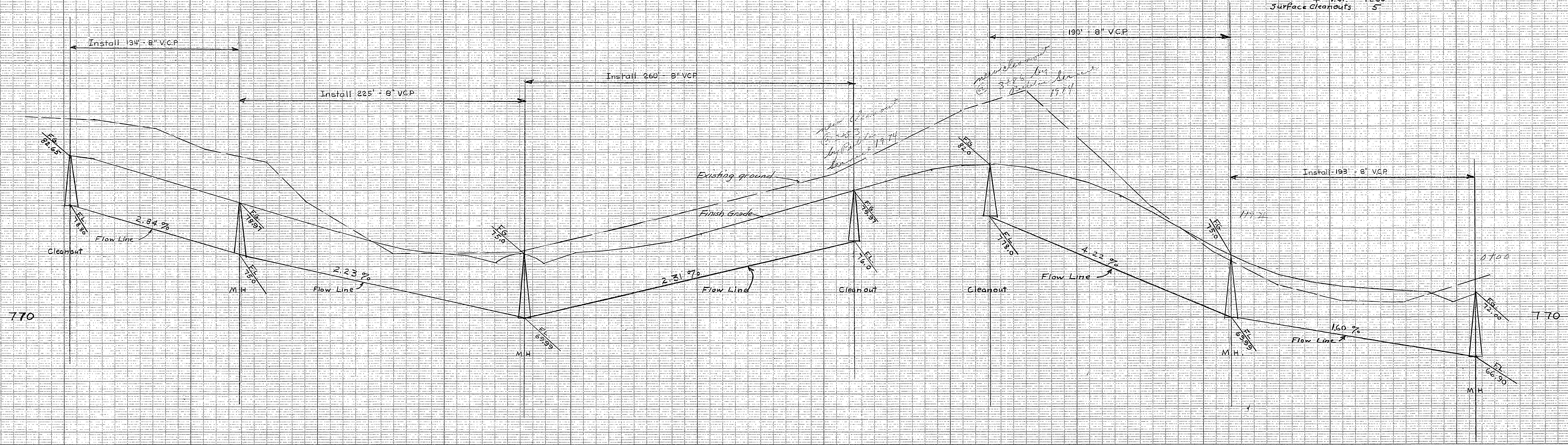

NEW YORK
 KEFFEL & ESSER CO.
 100 EAST 42ND STREET
 NEW YORK 17, N.Y.

NEW YORK
 KEFFEL & ESSER CO.
 100 EAST 42ND STREET
 NEW YORK 17, N.Y.

NEW YORK
 KEFFEL & ESSER CO.
 100 EAST 42ND STREET
 NEW YORK 17, N.Y.

NEW YORK
 KEFFEL & ESSER CO.
 100 EAST 42ND STREET
 NEW YORK 17, N.Y.

SAT 1
 S-328 *[Signature]*

File No.	SIERRA DOWNS NO. 2 SEWERS	
Drawn By <i>W.R.M.</i>		
Checked By		
Approval Recommended:	Approved:	Date:
W. R. MAXWELL Land Surveying and Construction 350 W. Base Line		LLS 2788 San Bernardino, Calif. Sheet 2 of 2
Scale: Hor. 1" = 40' VERT 1" = 4'		Specification No.:

Merrill Butler, Jr.
MERRILL BUTLER, JR. R.E. 8323

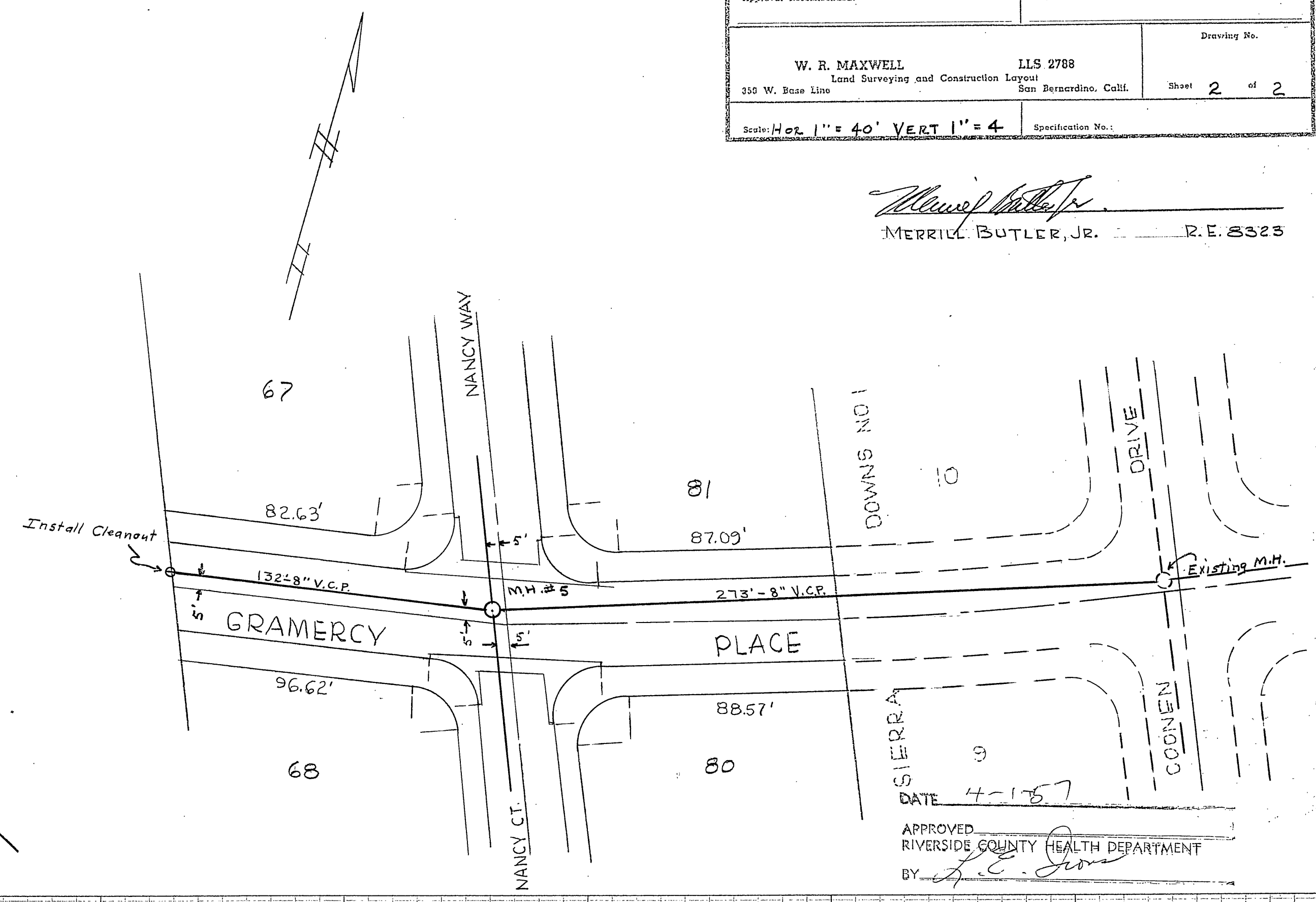
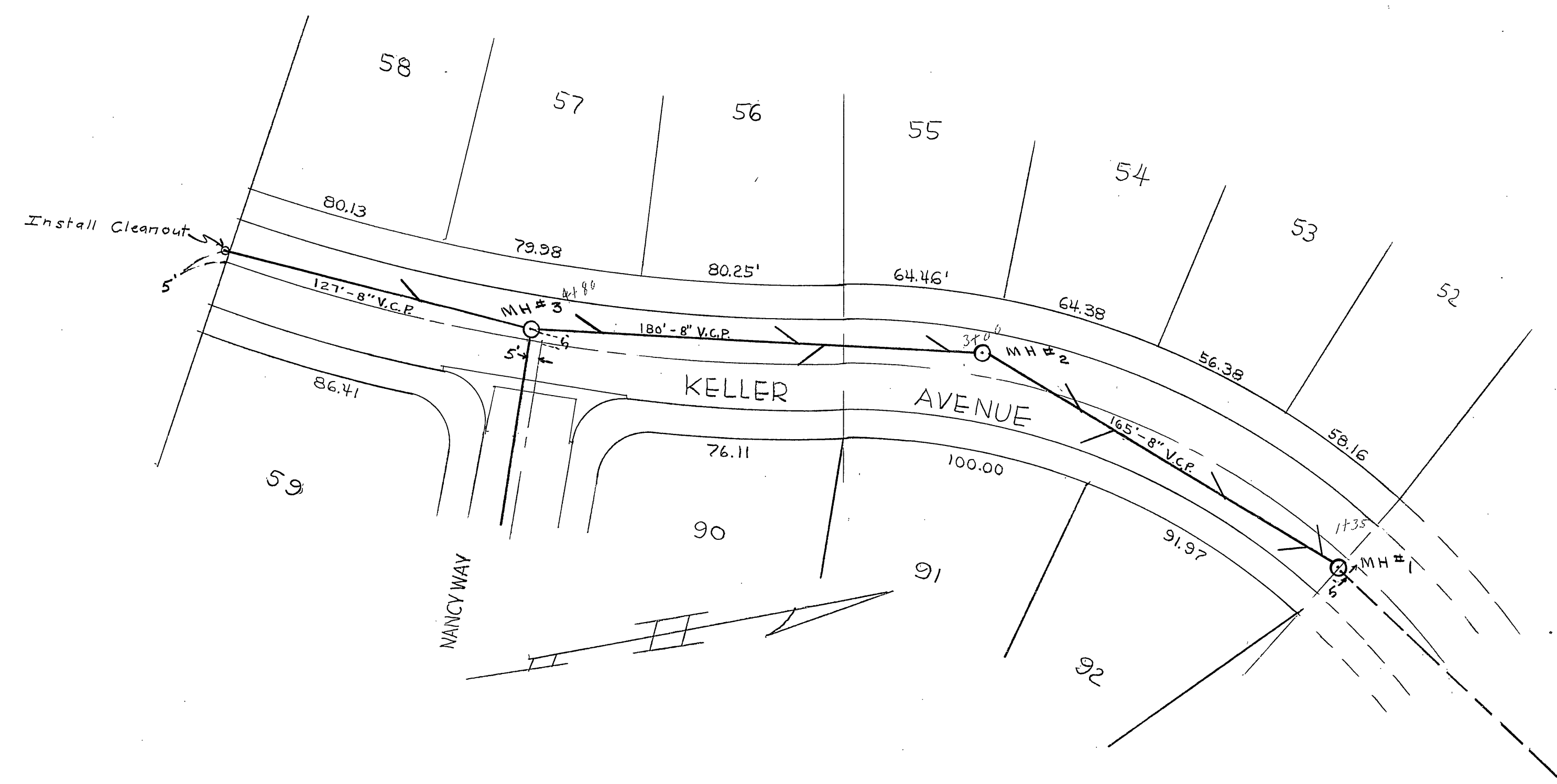

DATE 4-15-57
APPROVED
RIVERSIDE COUNTY HEALTH DEPARTMENT
BY *J.C. Jones*

PROPERTY OF
COUNTY OF RIVERSIDE
Office of the Road Commissioner

