

NOTE:
 LAY ALL LATERALS
 ON SLOPE OF 1/4" TO 1'

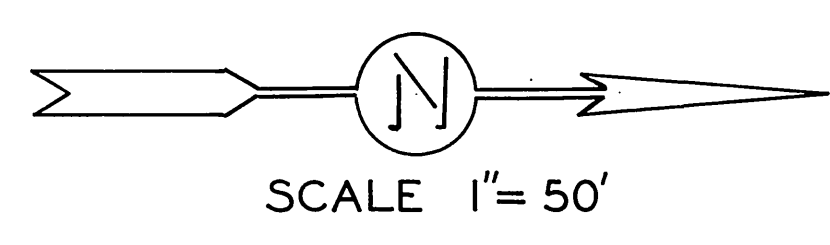
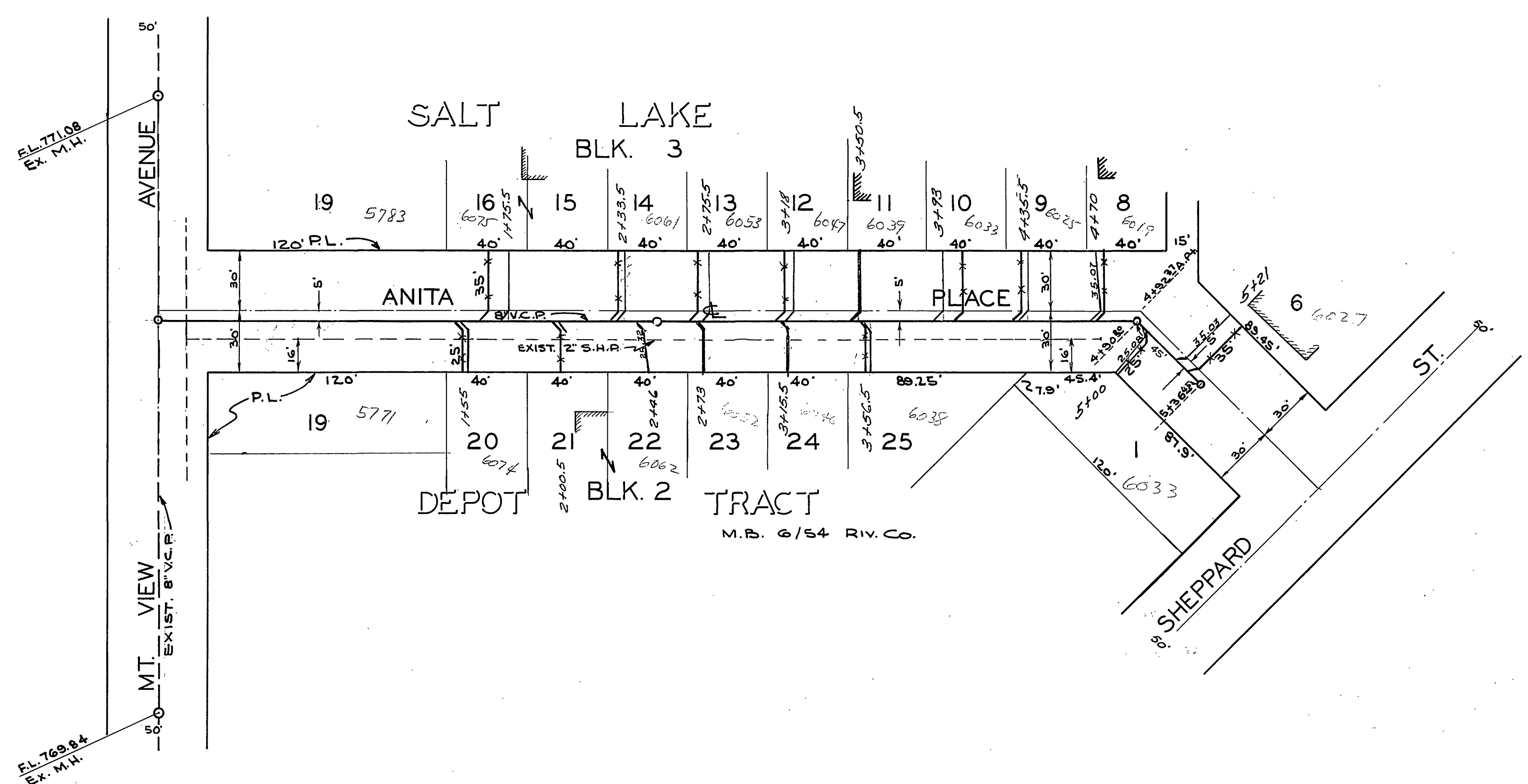

PROVINCE OF CALIFORNIA	
COUNTY OF MOUNTAIN VIEW	
DEPARTMENT OF PUBLIC WORKS	
ANITA PLACE	
SANITARY SEWER DISTRICT	
MOUNTAIN VIEW AVENUE	
TO SHEPPARD STREET	
DATE DRAWN April 30, 1956	BY S. M. [Signature]
DATE CHECKED [Signature]	BY [Signature]
5-33	
SHEET 1 OF 1	

PROFILE	DATE
SUBMITTED	
NOTED	
NO.	
BY	

PLAN	DATE
SUBMITTED	
NOTED	
NO.	
BY	

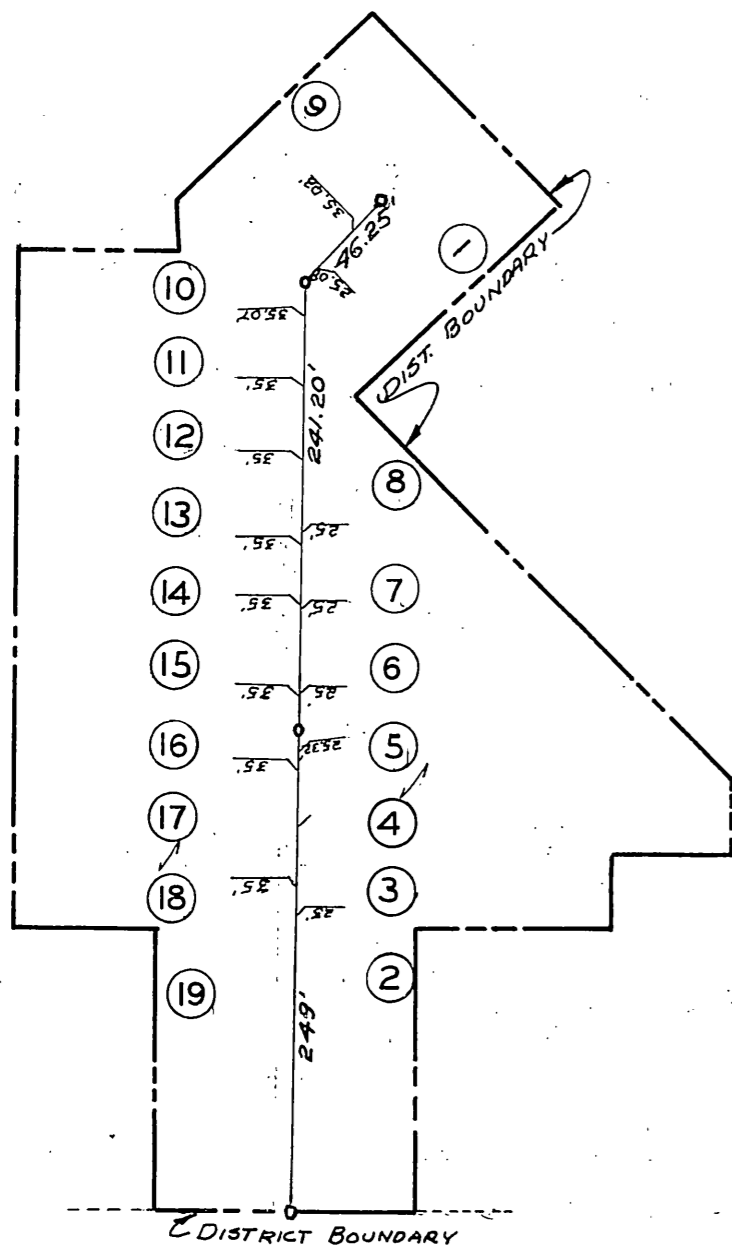

See Sheet No 123

Scale - 1" = 100'

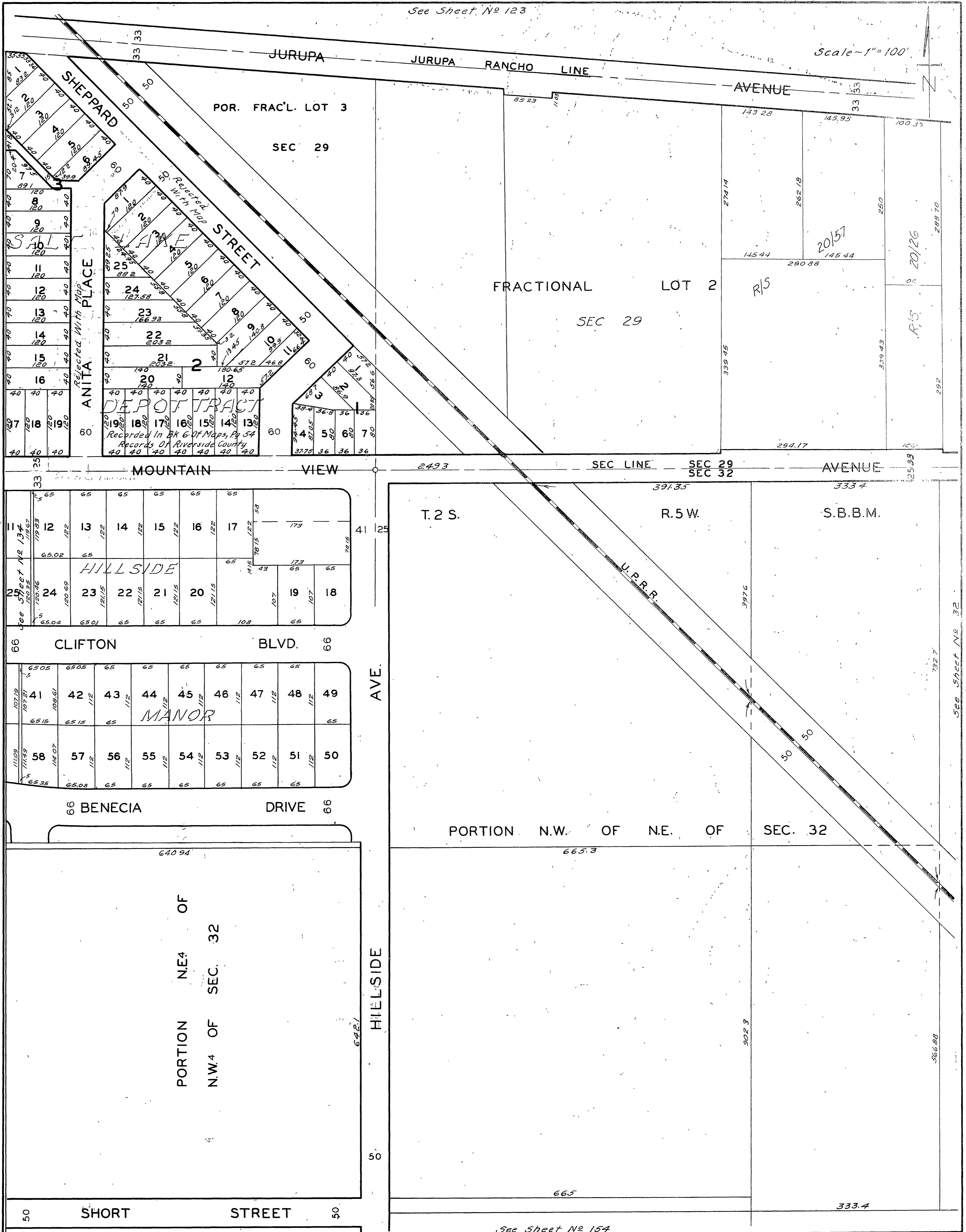

PORTION N.W. OF N.E. OF SEC. 32

PORTION N.E.4 OF N.W.4 OF SEC. 32

See Sheet No 154