

PROFILE SCALES
 Horizontal 1"=50'
 Vertical 1"=5'

PROFILE	SURVEYED	BY	DATE
NOTE BOOK	FILED		
STRUCTURE NOTATIONS	BY		

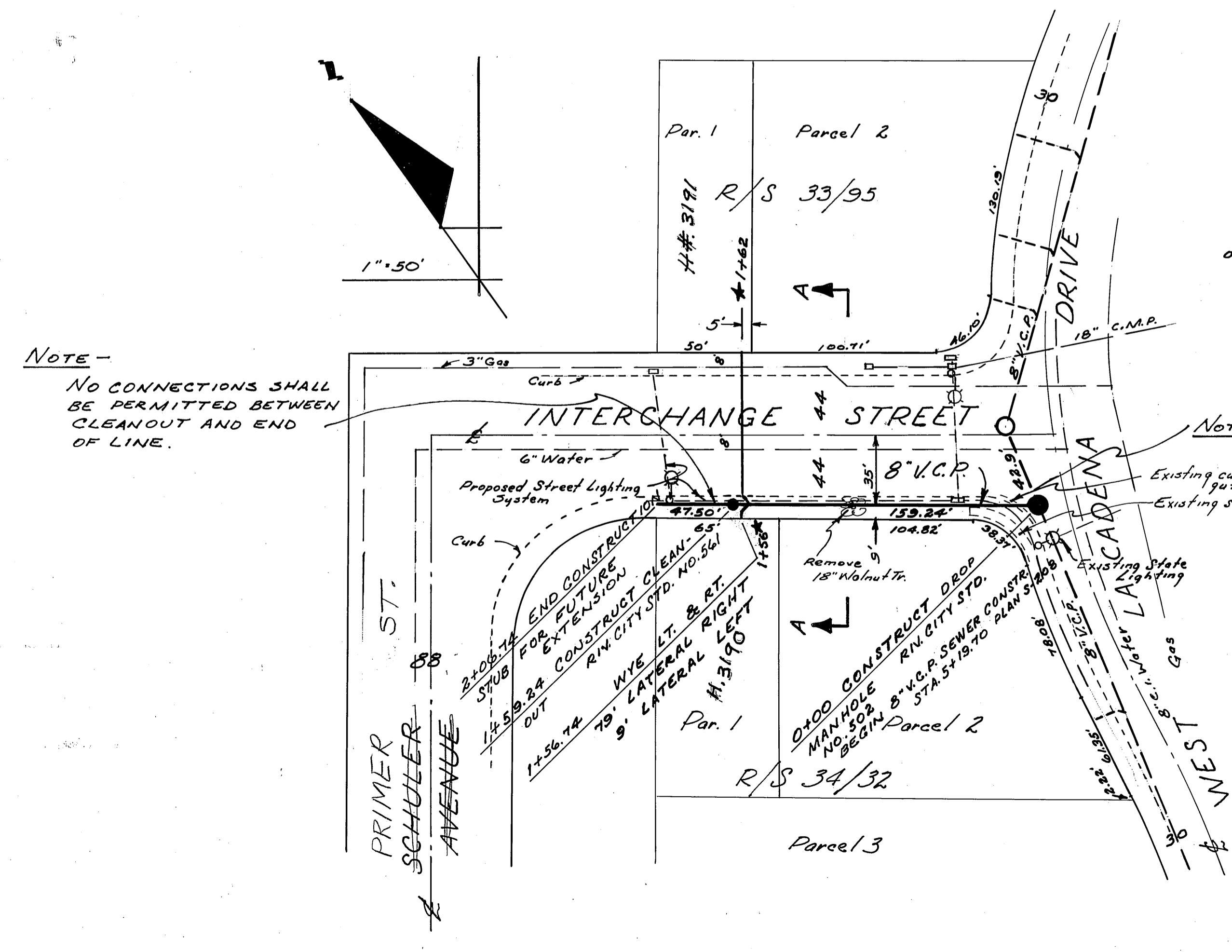

NOTE -
 NO CONNECTIONS SHALL BE PERMITTED BETWEEN CLEANOUT AND END OF LINE.

Note - Contractor shall backfill and compact trench to 90% of relative compaction where trench passes under curb and gutter.

TYPICAL SECTION A-A
 SHOWING SEWER LOCATION

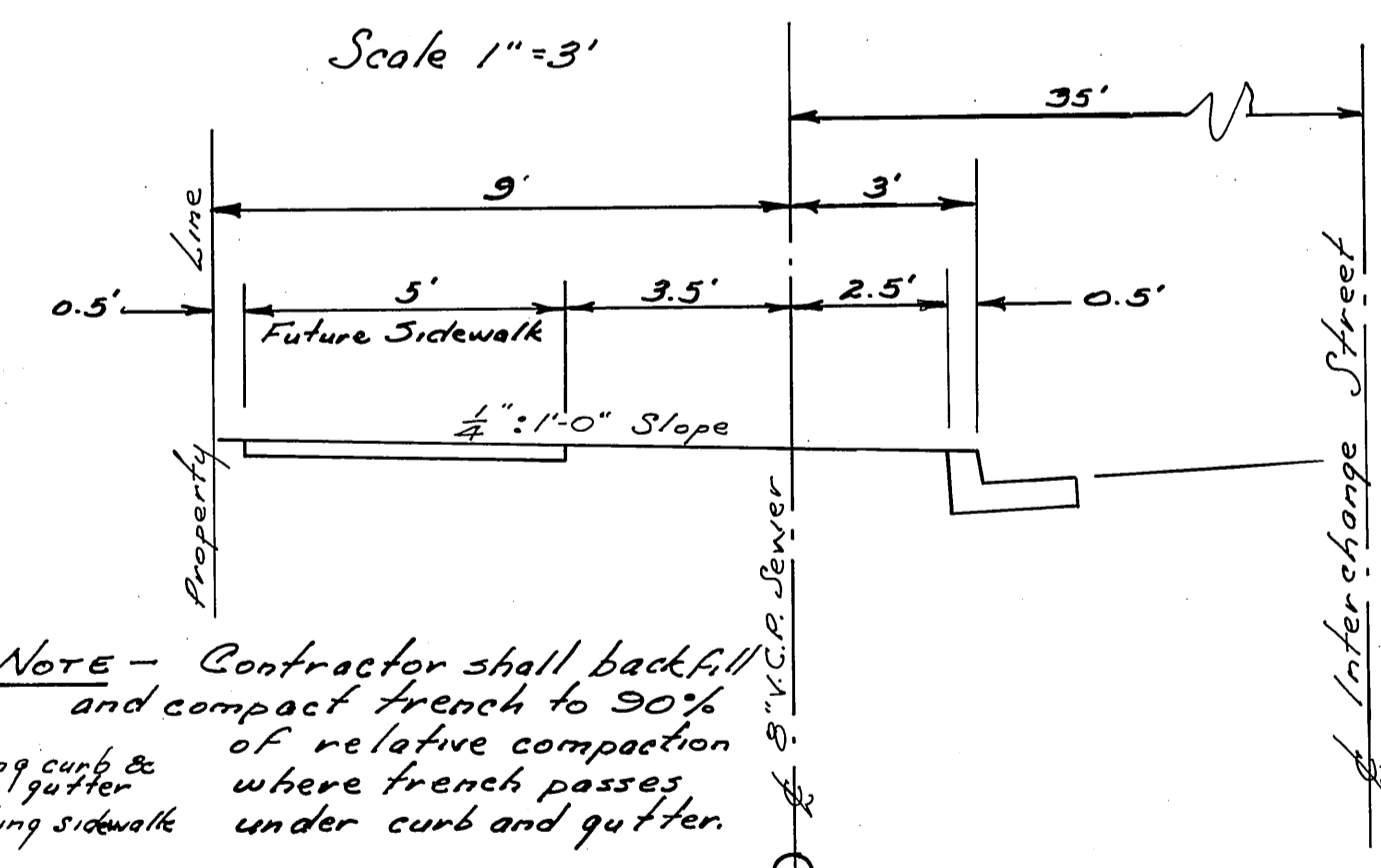

GENERAL NOTES

1. All wyes and laterals to be located in the field if different from those shown.
2. Cleanout to be located in field if different from location shown. Cleanout to be Riv. City Std. No. 561.
3. Manhole to be Riv. City Std. No. 502. Maximum vertical spacing of steps shall be twelve inches.
4. Laterals shall be 4" inch dia. and extended to the property lines, as shown.
5. All construction shall be in accordance with Standards and Specifications No. 461 of the City of Riverside Department of Public Works.
6. It shall be the responsibility of the Contractor to clear the right-of-way in accordance with the provisions of the law as it affects each utility, including irrigation lines and appurtenances and at no extra cost.
7. Proposed street lighting system is that system proposed by the City of Riverside Department of Public Utilities to be accomplished at or near the same time as the sewer construction. Sewer Contractor shall coordinate sewer construction with lighting Contractor to use same trench where practical and where acceptable to City of Riverside.

BENCH MARK

ELEV 872.52
 5" x 4" 2" w/o SW Curb
 Return on Columbia Ave.
 at Mulberry St.
 Riv. City F.B. 659/17

F.B.: Riv-7
 LESTER A. MINNER - CIVIL ENGINEER
 1008 WEST RAMSEY STREET
 BANNING 849-2210
 JANUARY 23, 1962
 Approved: Lester A. Minner
 R.E. 11266

LESTER A. MINNER - CIVIL ENGINEER
 1008 W. RAMSEY ST., BANNING FEB. 6, '62
 Approved: Lester A. Minner R.E. 11266

L.M. 2-6-62 Notes per Check Point
 SEWER PLAN AND PROFILE
 INTERCHANGE STREET
 FOR
 RECORD OF SURVEY No. 605
 S-332
 1 1
 2/14/62

PLAN	SURVEYED	BY	DATE
NOTE BOOK	FILED		
STRUCTURE NOTATIONS	BY		