

DATE	1938
BY	W. H. MAXWELL
FOR	W. H. MAXWELL
SCALE	1" = 40'

Approved by *W. H. Maxwell*
 Surveyor General of California
 State Capitol Building, Sacramento, California
 August 1, 1938

Notes: This map shows the location of the proposed street, Halsey Place, and the proposed lots. The proposed lots are shown in the upper left corner of the map. The proposed street, Halsey Place, is shown in the lower left corner of the map.

Dimensions:
 1. Length
 2. Width
 3. Area
 4. Perimeter

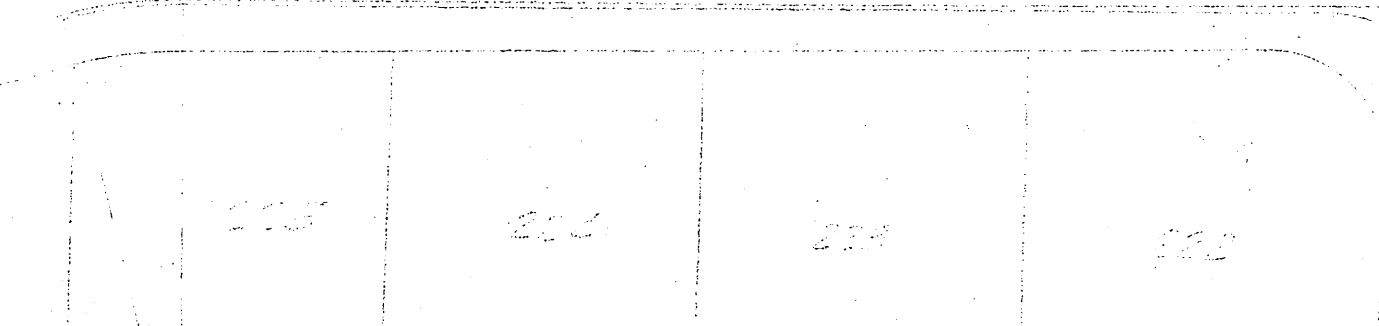
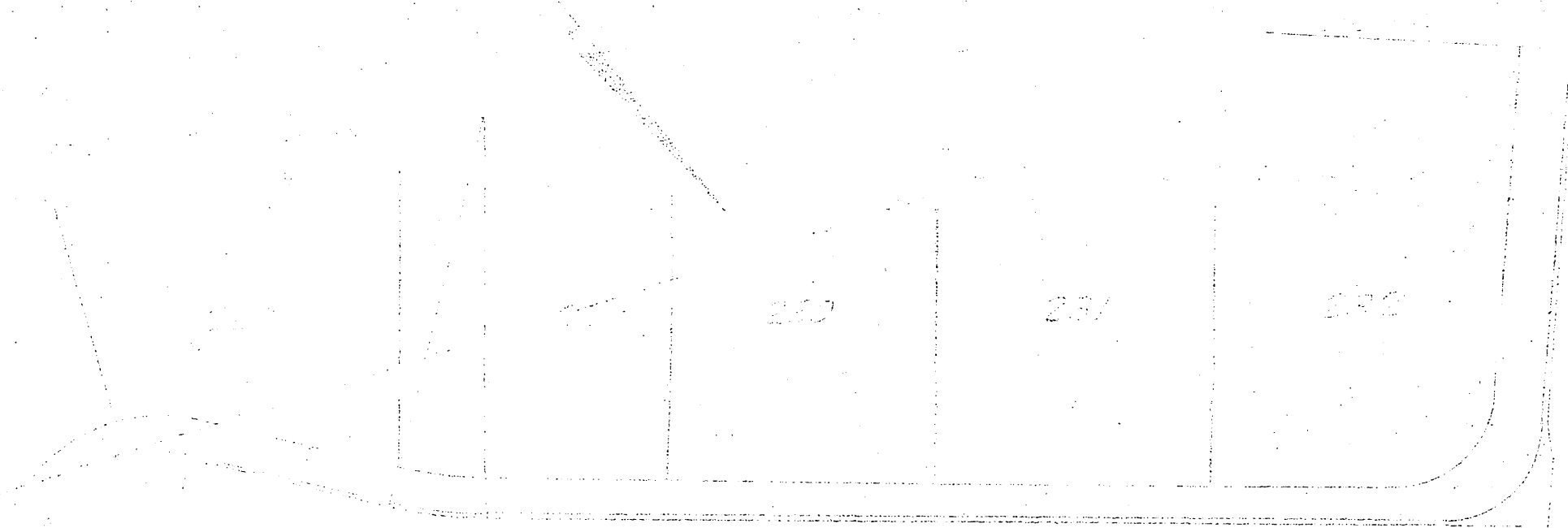

HALSEY PLACE

File No	SEWER PLANS SIERRA DOWNS '6	
Drawn By		
Checked By		
Approval Recommended: <i>M. E. B. agent RE4862</i>	Approved:	Date: 9-27-58
310 W. Base Line	W. R. MAXWELL: Land Surveying and Construction Layout	ILS 2788 San Bernardino, Calif.
Scale: Horiz 1" = 40', Vert 1" = 4'	Specification No	Drawing No. Sheet 1 of 1

Approved By *[Signature]*
 For La Sierra Community Services District
 11072 Hole Avenue
 Arlington, Calif.

NOTE:
 Revised Grade of 8" Line on Harbour Court
 To Accomodate Revision of Street Plans.

- QUANTITIES
- 1 Manhole
 - 2 Cleanout
 - 13 Wyes
 - 488' 8" V.C. Pipe
 - 530' 4" V.C.P. Lateral

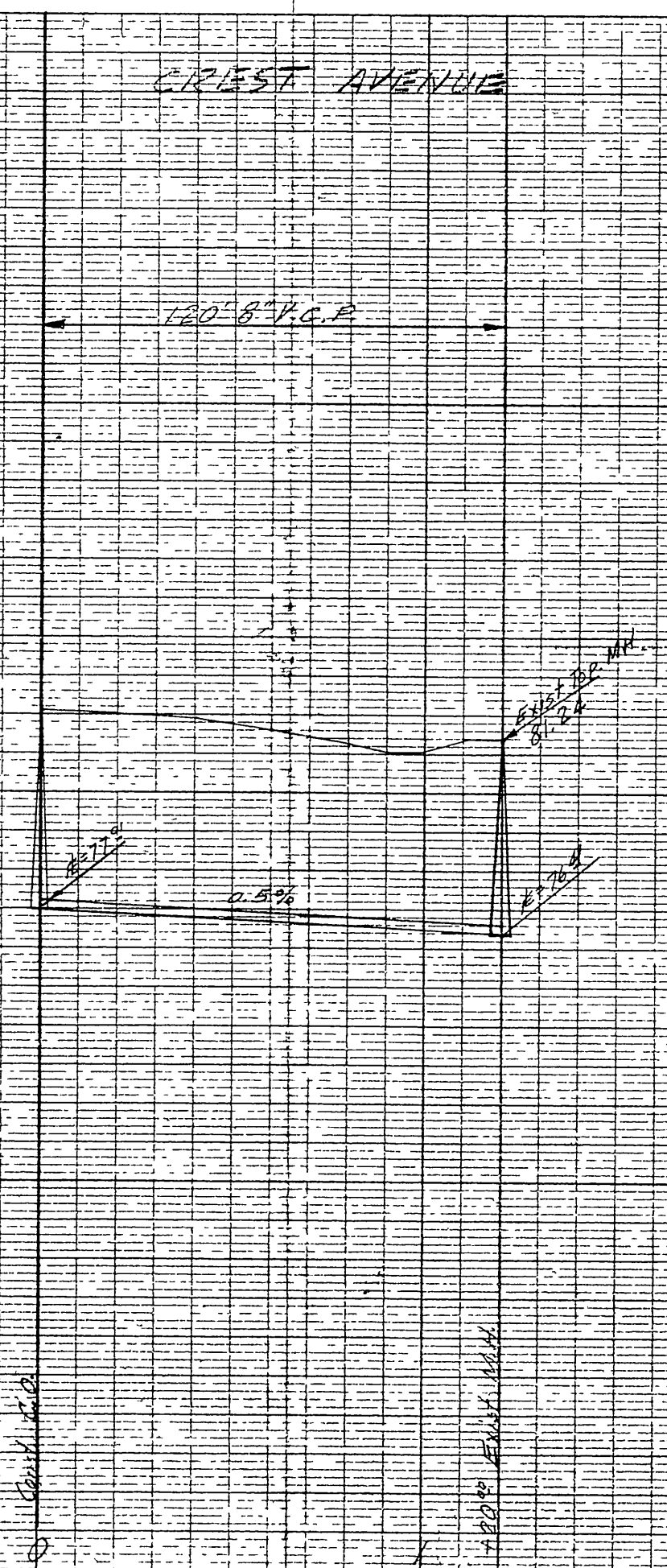
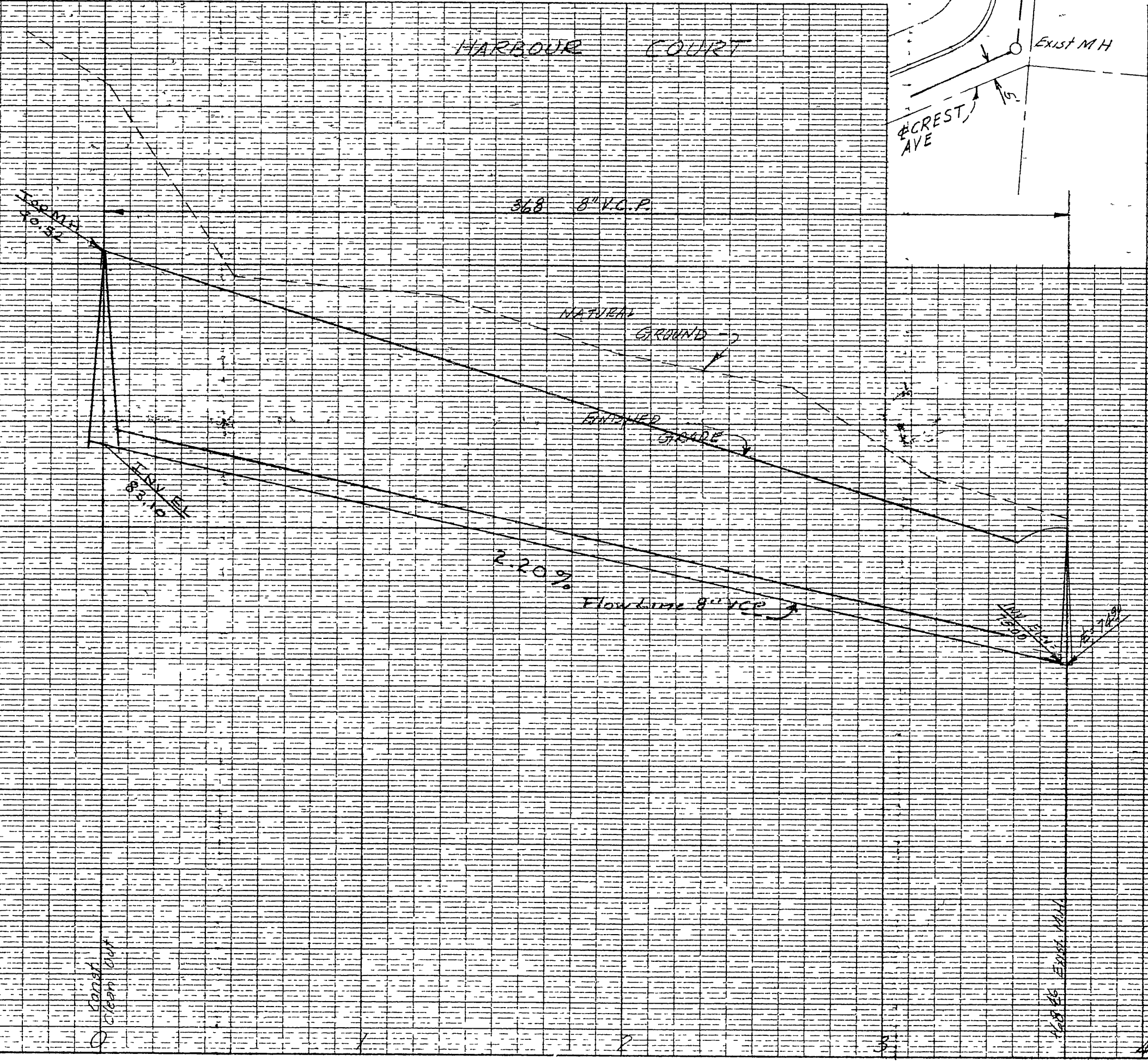
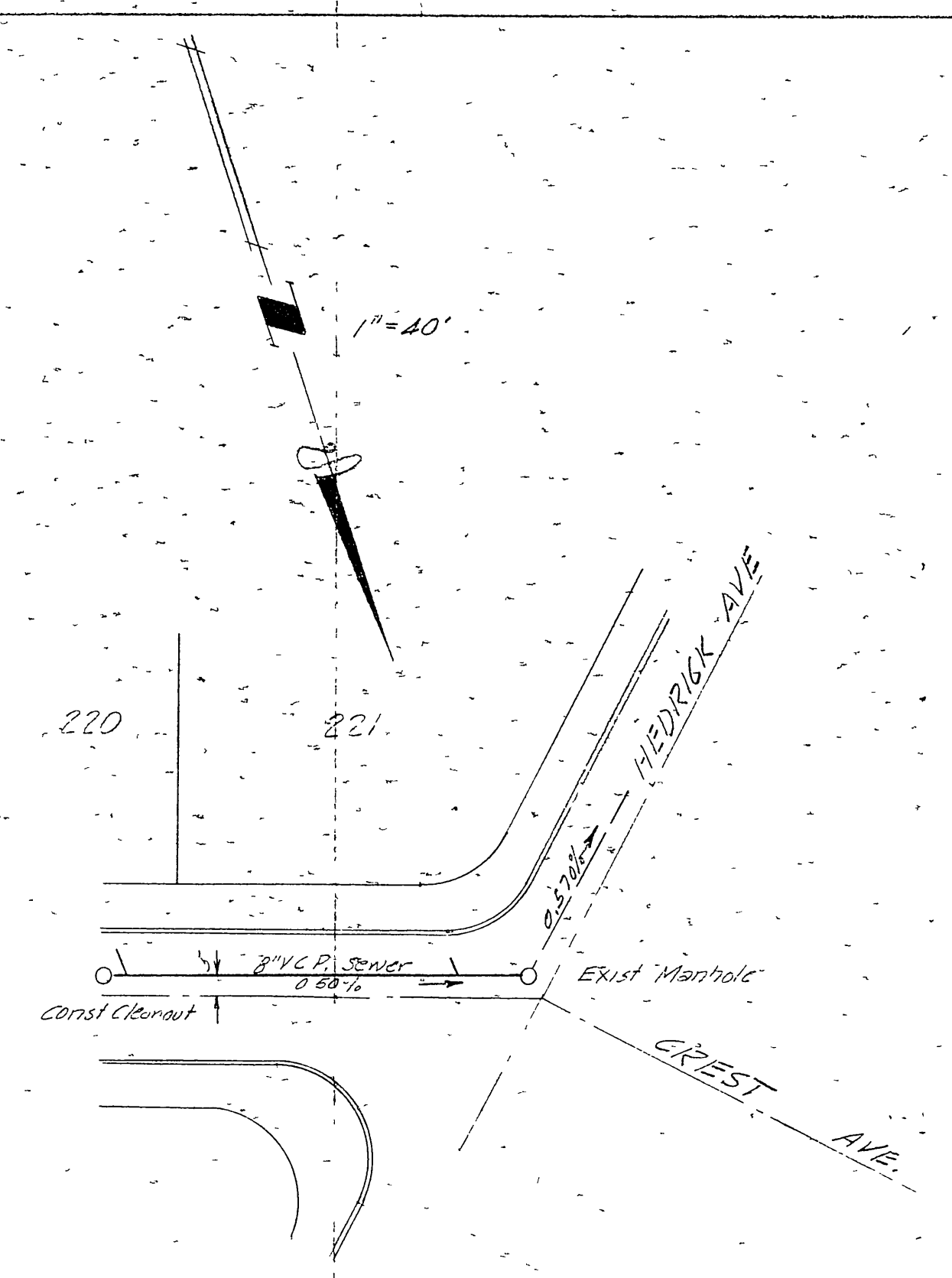
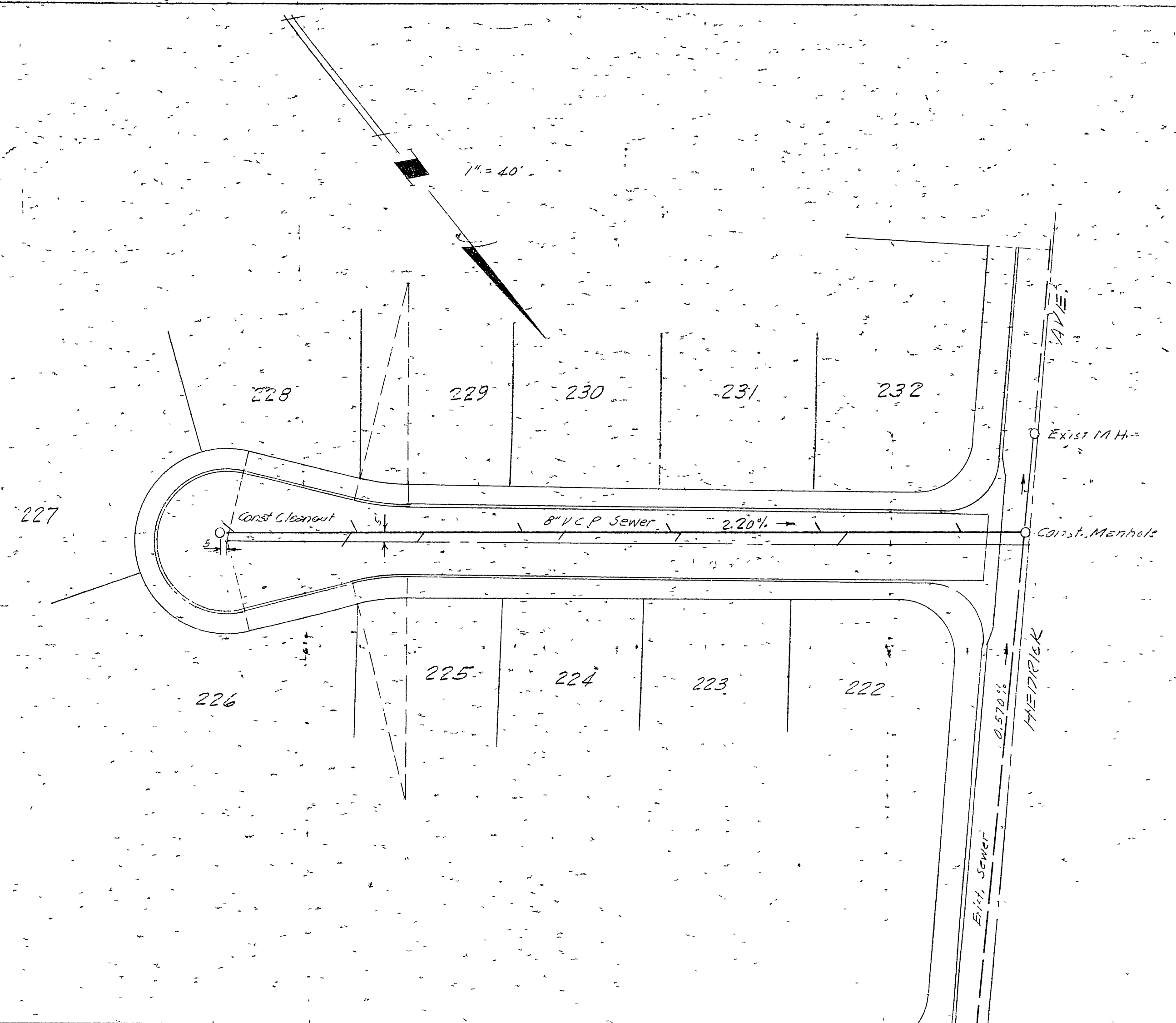

STATION: 1+00.00, 1+25.00, 1+50.00, 1+75.00, 2+00.00, 2+25.00, 2+50.00, 2+75.00, 3+00.00

STATION: 1+00.00, 1+25.00, 1+50.00, 1+75.00, 2+00.00, 2+25.00, 2+50.00, 2+75.00, 3+00.00