

ASSESSMENT NO. 425

DIAGRAM

EXISTING ORCHARD ST. SANITARY SEWER DISTRICT

IN THE CITY OF RIVERSIDE ON WHICH WORK HAS BEEN DONE UNDER THE OFFICIAL CONTRACT OF THE SUPERINTENDENT OF STREETS OF SAID CITY WITH ROBERT SIMON DATED SEPT. 7, 1956

FOR THE CONSTRUCTION OF A SANITARY SEWER & APPURENANCES BETWEEN HOOVER ST. & WASHINGTON ST.

AS IS MORE PARTICULARLY DESCRIBED IN SAID CONTRACT TO WHICH REFERENCE IS HEREBY MADE FOR FURTHER PARTICULARS; SAID DIAGRAM ALSO SHOWS THE RELATIVE LOCATION OF EACH LOT PORTION OF LOT NEED OR PARCEL OF LAND ASSESSED FOR THE WORK DONE NUMBERED IN CIRCLES TO CORRESPOND TO THE RED INK NUMBERS IN THE ASSESSMENT

HEREIN FIGURES NEXT TO PROPERTY LINES SHOW LENGTH OF SAID LINES IN FEET. THE MARK (') MEANS FEET. PROPERTY LINES THAT DIFFER FROM THE RECORDED SUBDIVISIONS ARE SHOWN BY BROKEN LINES. THE DISTRICT BENCHMARK IS BOUNDED BY A HEAVY DASHED LINE

PROPERTY COVERED BY THIS ASSESSMENT IS SHOWN ON THE FOLLOWING RECORDED MAPS:

MADISON PARK M.B. 14/82-83 REC. RIV. CO.
MAGNOLIA SQUARE\*2 19/18

HEREIN THE LEGEND OF THE DIFFERENT KINDS OF WORK PERFORMED IS SHOWN AS FOLLOWS:

8" V.C. PIPE SEWER & 8"x4" WYE BRANCHES
4" V.C. PIPE HO. CONN.
STD. MANHOLE

CITY ENGINEER OF THE CITY OF RIVERSIDE
THE FOLLOWING IS A STATEMENT OF AMOUNTS OF DIFFERENT KINDS OF WORK DONE BY ROBERT SIMON UNDER CONTRACT DATED SEPT. 7, 1956 PURSUANT TO RESOLUTION OF INTENTION NO. 7279 ADOPTED BY THE CITY COUNCIL OF THE CITY OF RIVERSIDE ON THE 26TH DAY OF JUNE 1956

1,392.77 LIN. FT. 8" V.C. PIPE SEWER INCL. 8"x4" WYE BRANCHES
554.09 .. .. . HO. CONN.
5 STD. MANHOLES

AT SAID CITY OF RIVERSIDE THIS 3RD DAY OF SEPTEMBER, 1956

STREET SUPERINTENDENT
OF THE CITY OF RIVERSIDE

I HEREBY CERTIFY THAT THE ABOVE WORK WAS DONE IN ACCORDANCE WITH LINES AND GRADES FURNISHED BY ME AND THAT THE DIAGRAM OF THE ASSESSMENT DISTRICT FOR THE SAME IS CORRECT.

CITY ENGINEER
OF THE CITY OF RIVERSIDE

RECORDED AT 9:55 O'CLOCK A. M.
THIS 16TH DAY OF JANUARY, 1957

SUPERINTENDENT OF STREETS
OF THE CITY OF RIVERSIDE

# DIAGRAM

## EXHIBITING

IN THE CITY OF RIVERSIDE ON WHICH WORK HAS BEEN DONE UNDER THE OFFICIAL CONTRACT OF THE SUPERINTENDENT OF STREETS OF SAID CITY WITH DATED FOR THE CONSTRUCTION OF

AS IS MORE PARTICULARLY DESCRIBED IN SAID CONTRACT TO WHICH REFERENCE IS HEREBY MADE FOR FURTHER PARTICULARS, SAID DIAGRAM ALSO SHOWS THE RELATIVE LOCATION OF EACH LOT PORTION OF LOT PIECE OR PARCEL OF LAND ASSESSED FOR THE WORK DONE NUMBERED IN TO CORRESPOND TO THE RED INK NUMBERS IN THE ASSESSMENT

HEREIN FIGURES NEXT TO PROPERTY LINES SHOW LENGTH OF SAID LINES IN FEET. THE MARK (') MEANS FEET. PROPERTY LINES THAT DIFFER FROM THE RECORDED SUBDIVISIONS ARE SHOWN BY BROKEN LINES. THE DISTRICT BENEFITED IS BOUNDED BY A HEAVY DASHED LINE

PROPERTY COVERED BY THIS ASSESSMENT IS SHOWN ON THE FOLLOWING RECORDED MAPS:

HEREIN THE LEGEND OF THE DIFFERENT KINDS OF WORK PERFORMED IS SHOWN AS FOLLOWS:

CITY ENGINEER OF THE CITY OF RIVERSIDE  
THE FOLLOWING IS A STATEMENT OF AMOUNTS OF DIFFERENT KINDS OF WORK DONE BY UNDER CONTRACT DATED 19 PURSUANT TO RESOLUTION OF INTENTION NO. ADOPTED BY THE CITY COUNCIL OF THE CITY OF RIVERSIDE ON THE DAY OF 19

AT SAID CITY OF RIVERSIDE THIS DAY OF

-----  
OF THE CITY OF RIVERSIDE

I HEREBY CERTIFY THAT THE ABOVE WORK WAS DONE IN ACCORDANCE WITH LINES AND GRADES FURNISHED BY ME AND THAT THE DIAGRAM OF THE ASSESSMENT DISTRICT FOR THE SAME IS CORRECT

-----  
CITY ENGINEER  
OF THE CITY OF RIVERSIDE

RECORDED AT O'CLOCK M  
THIS DAY OF 19

-----  
SUPERINTENDENT OF STREETS  
OF THE CITY OF RIVERSIDE

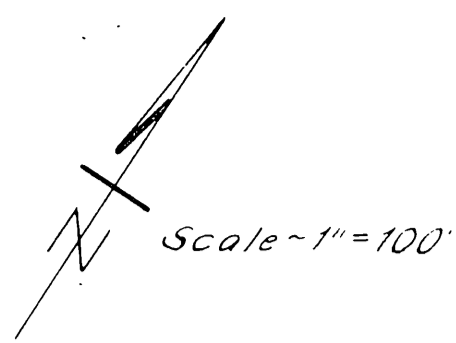

See Sheet No 211

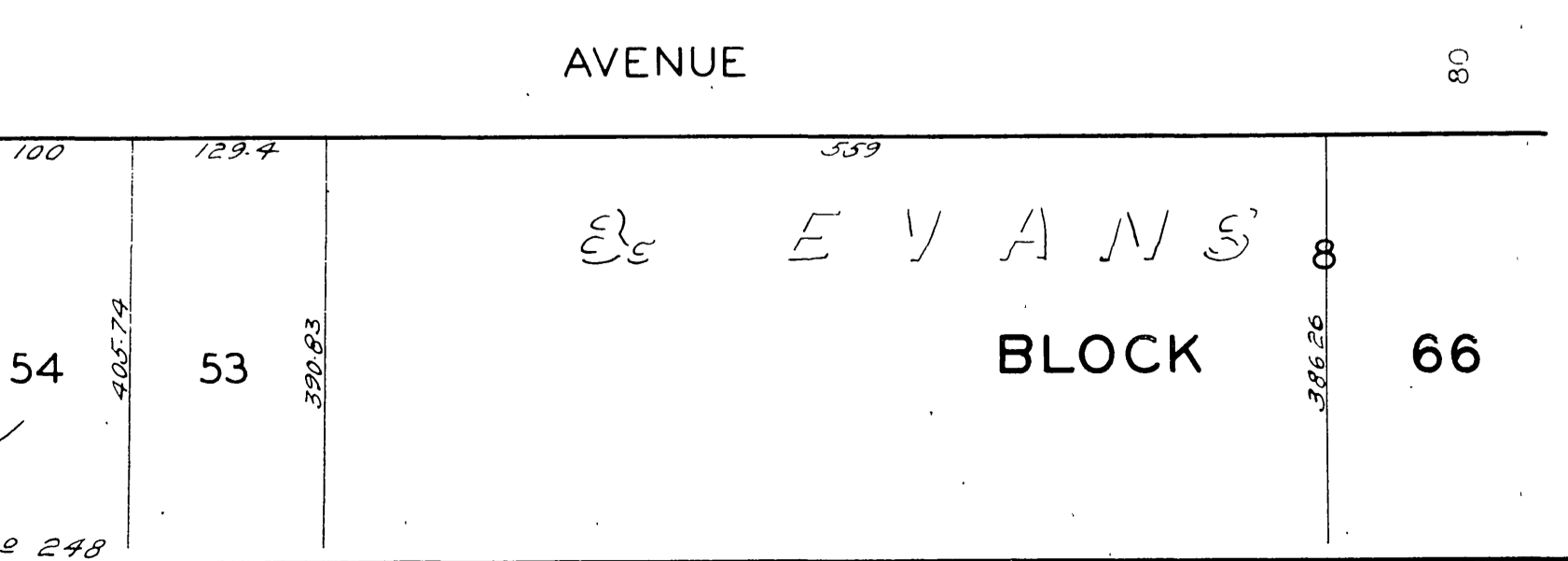
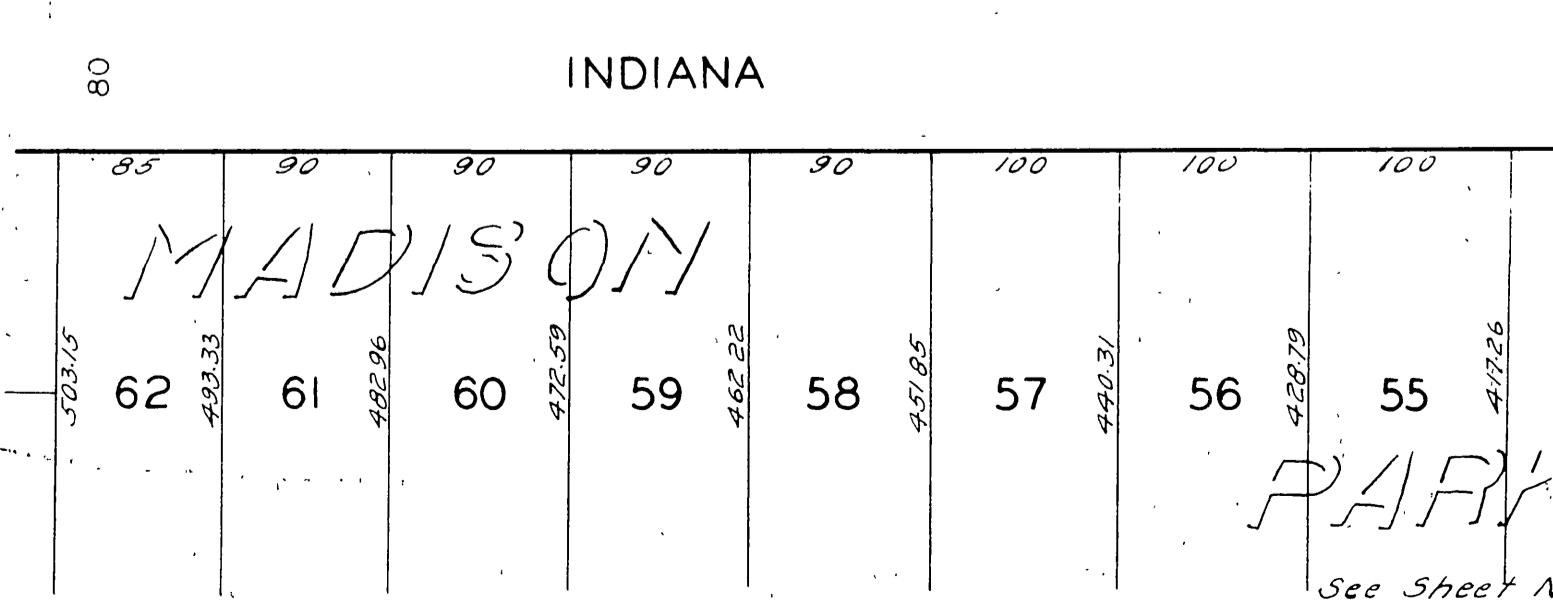
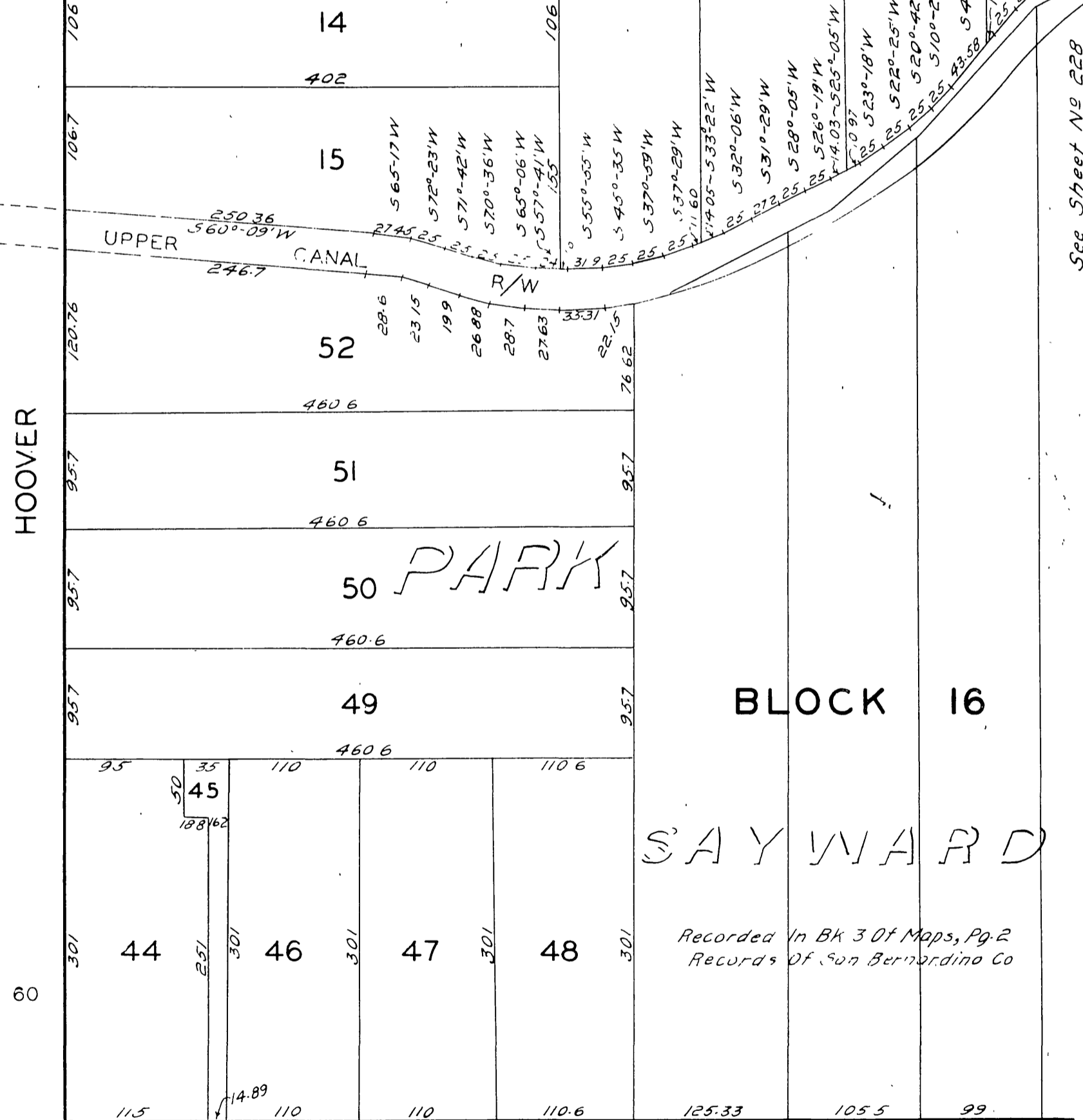
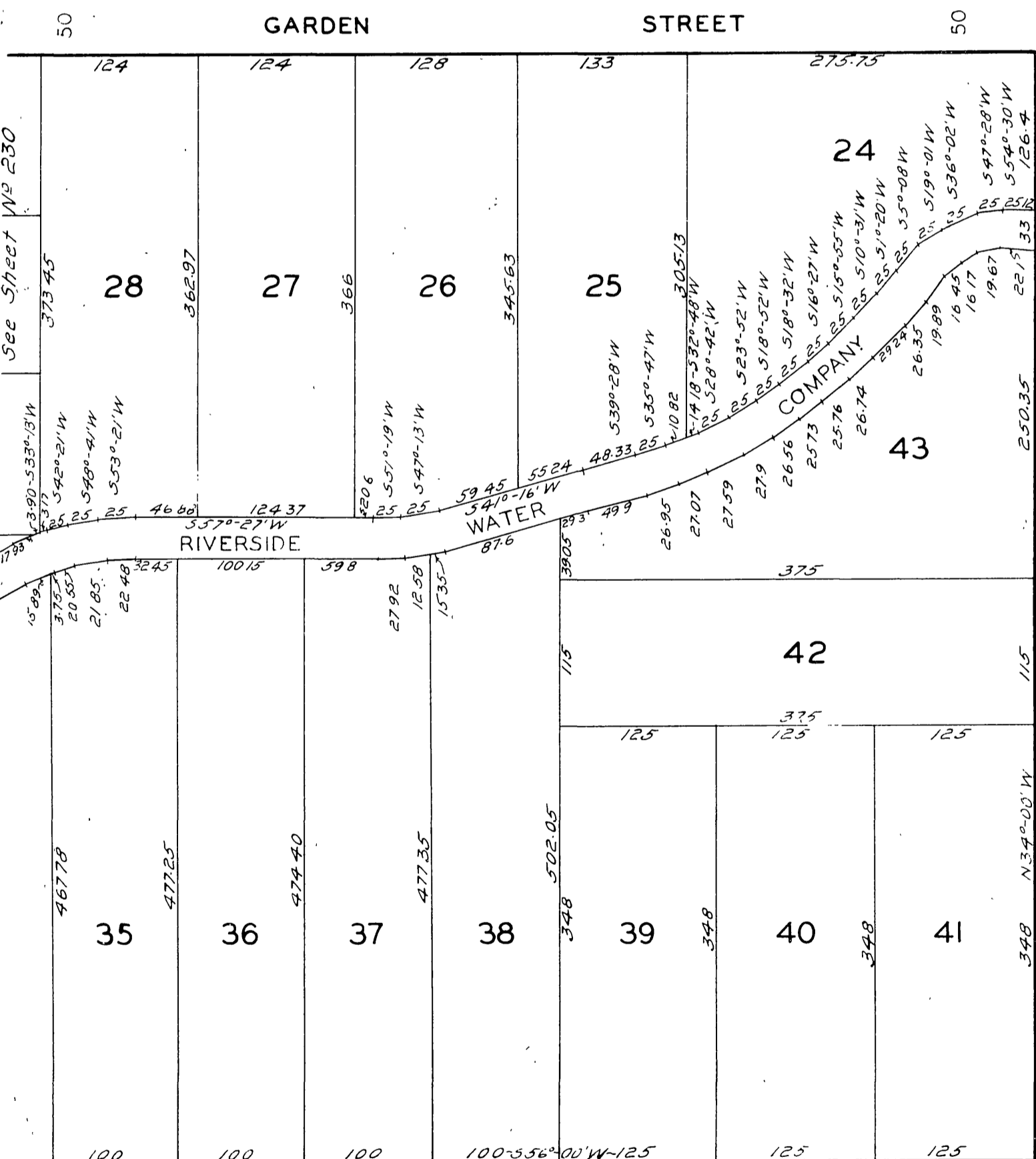
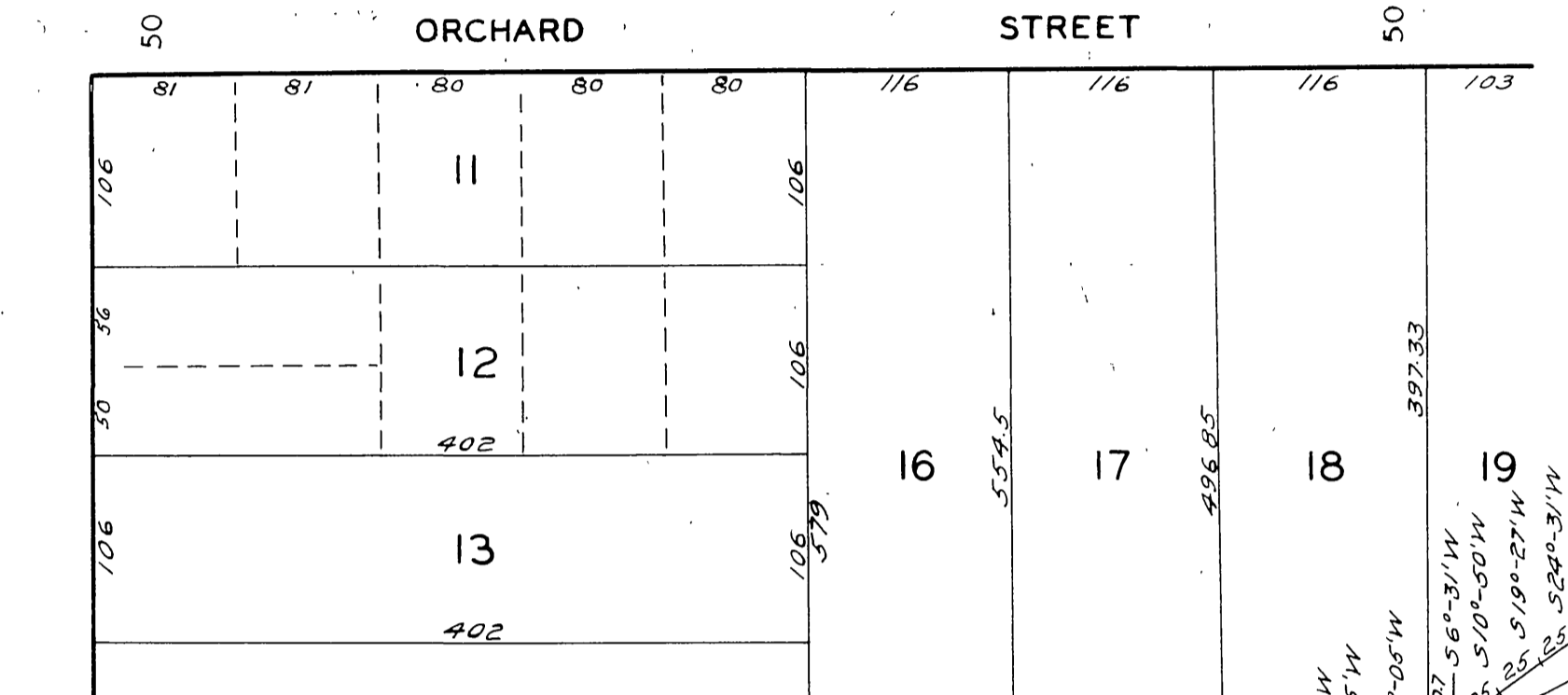
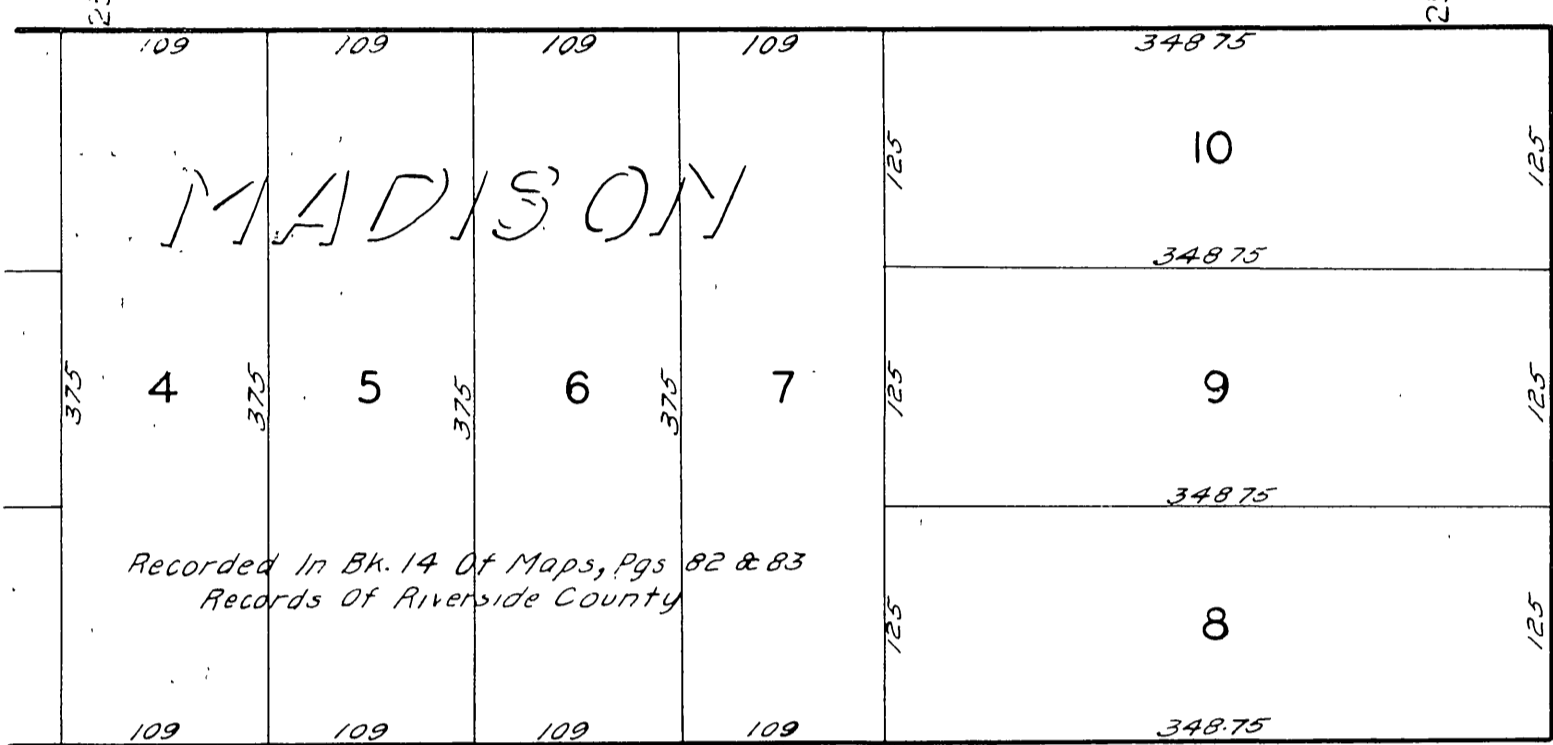
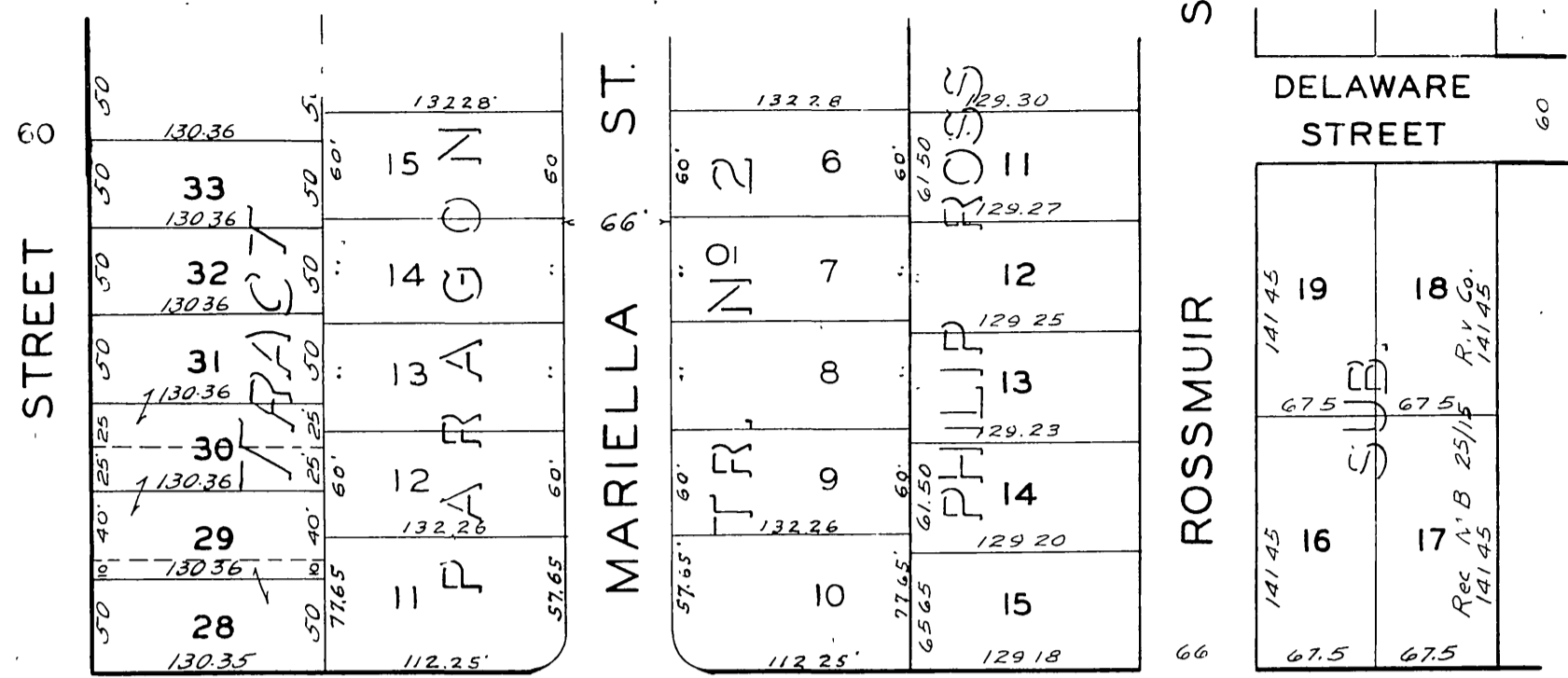
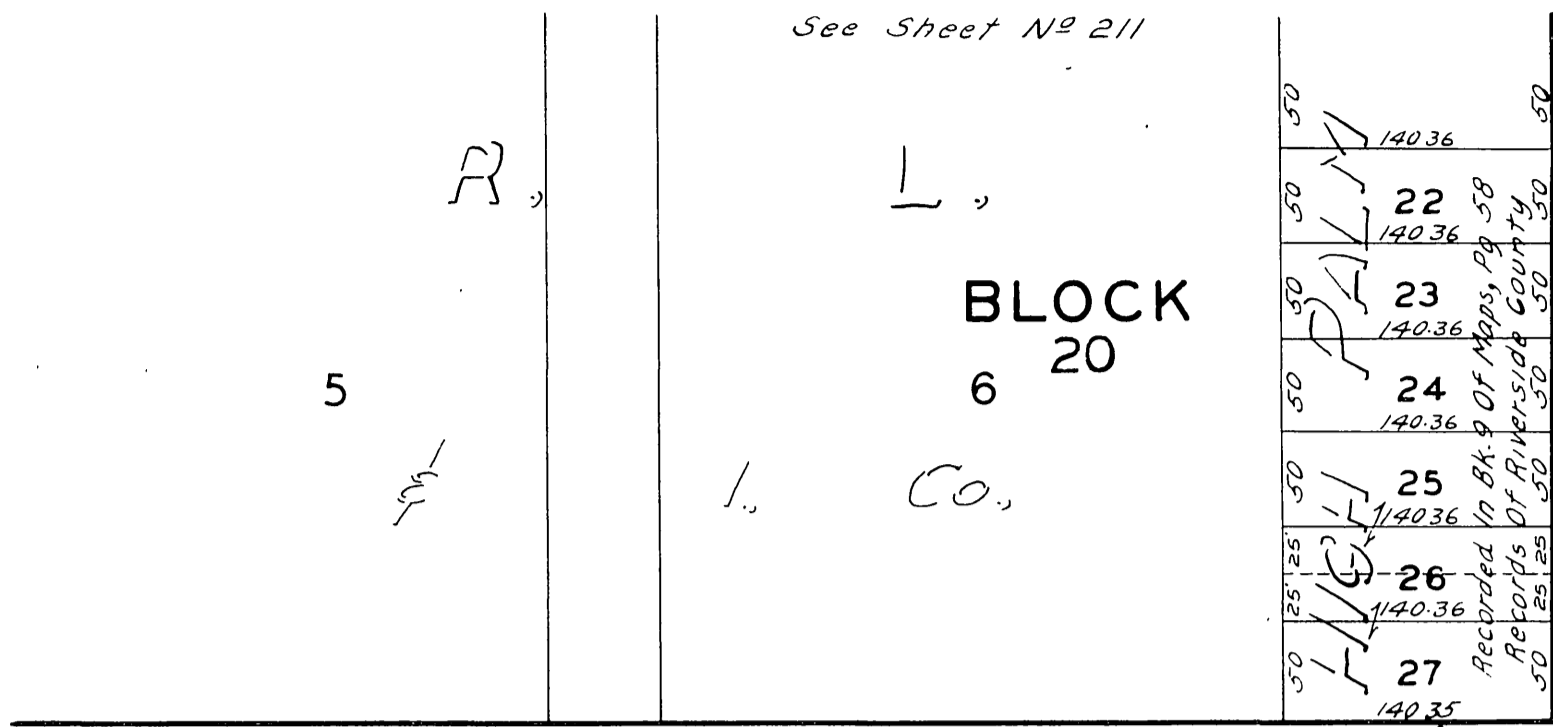

See Sheet No 248

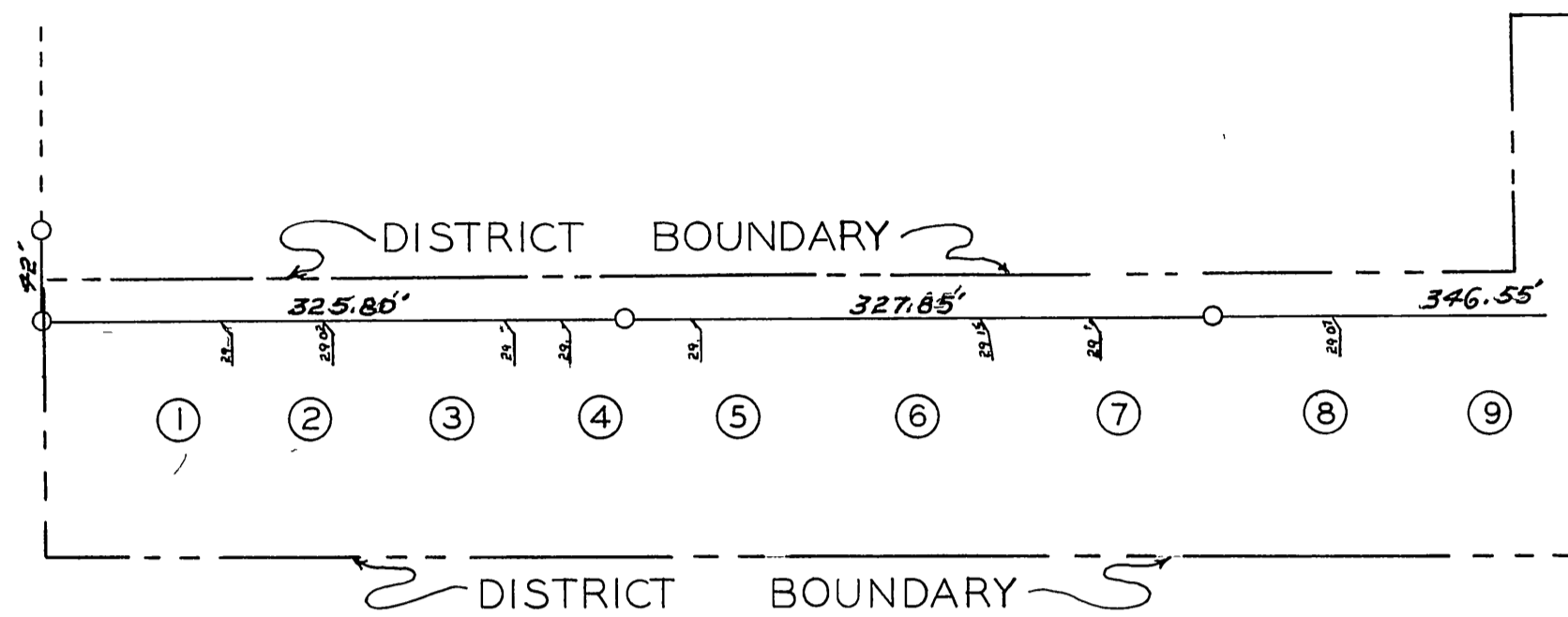

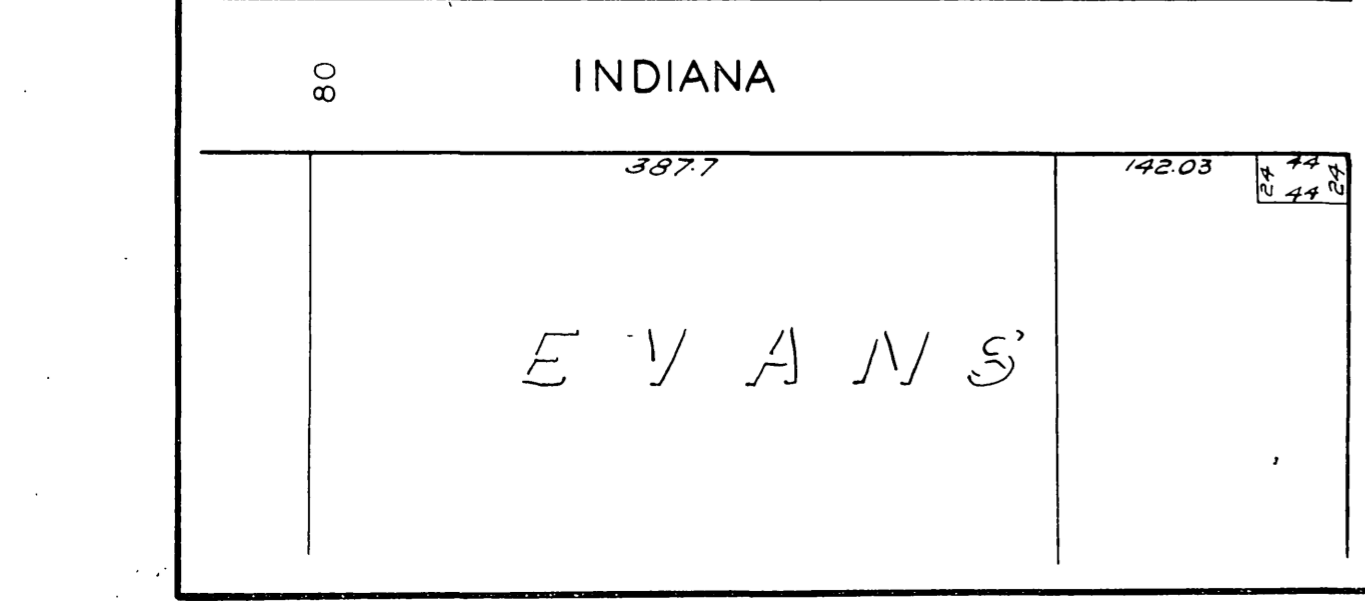
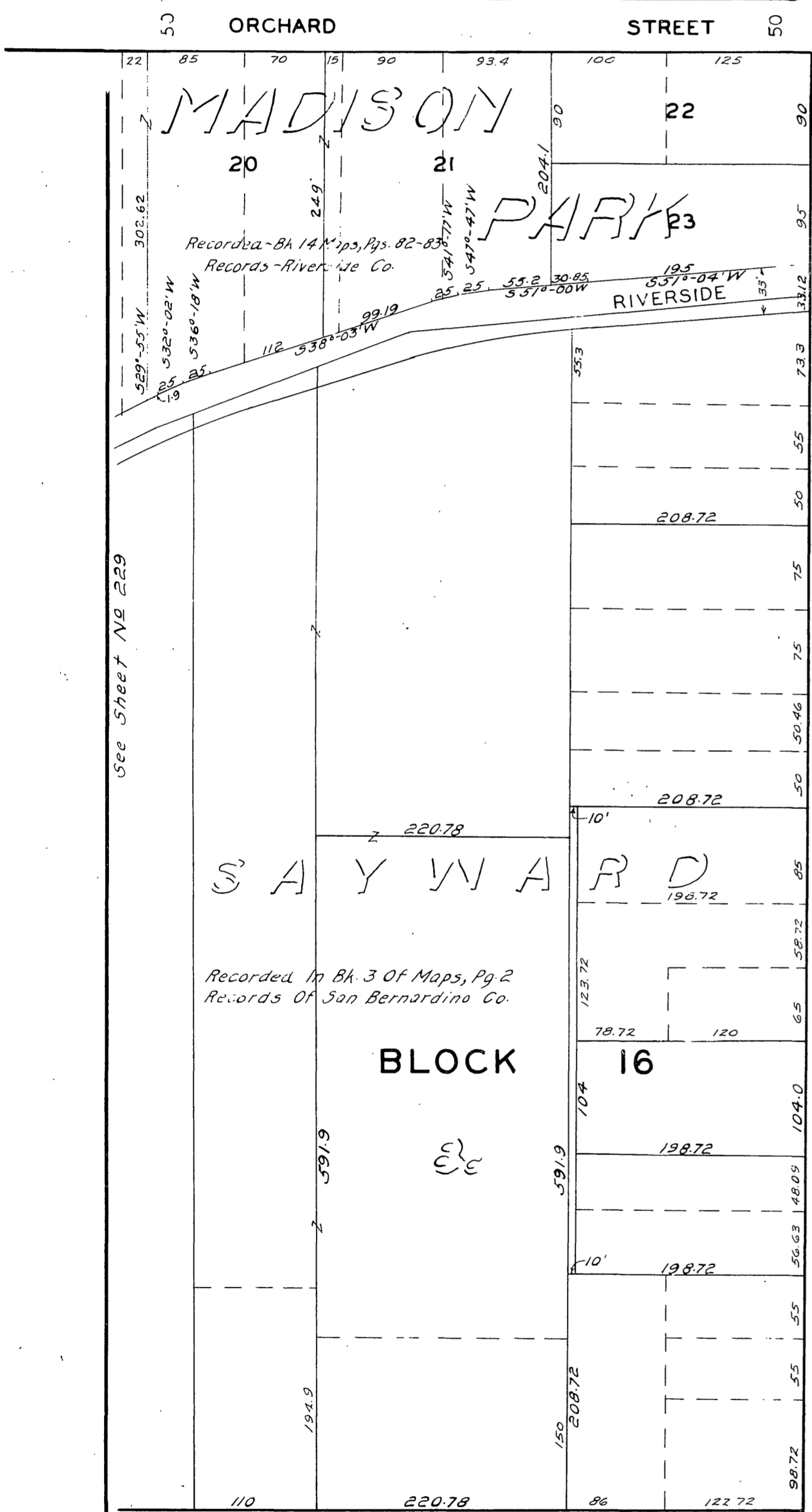
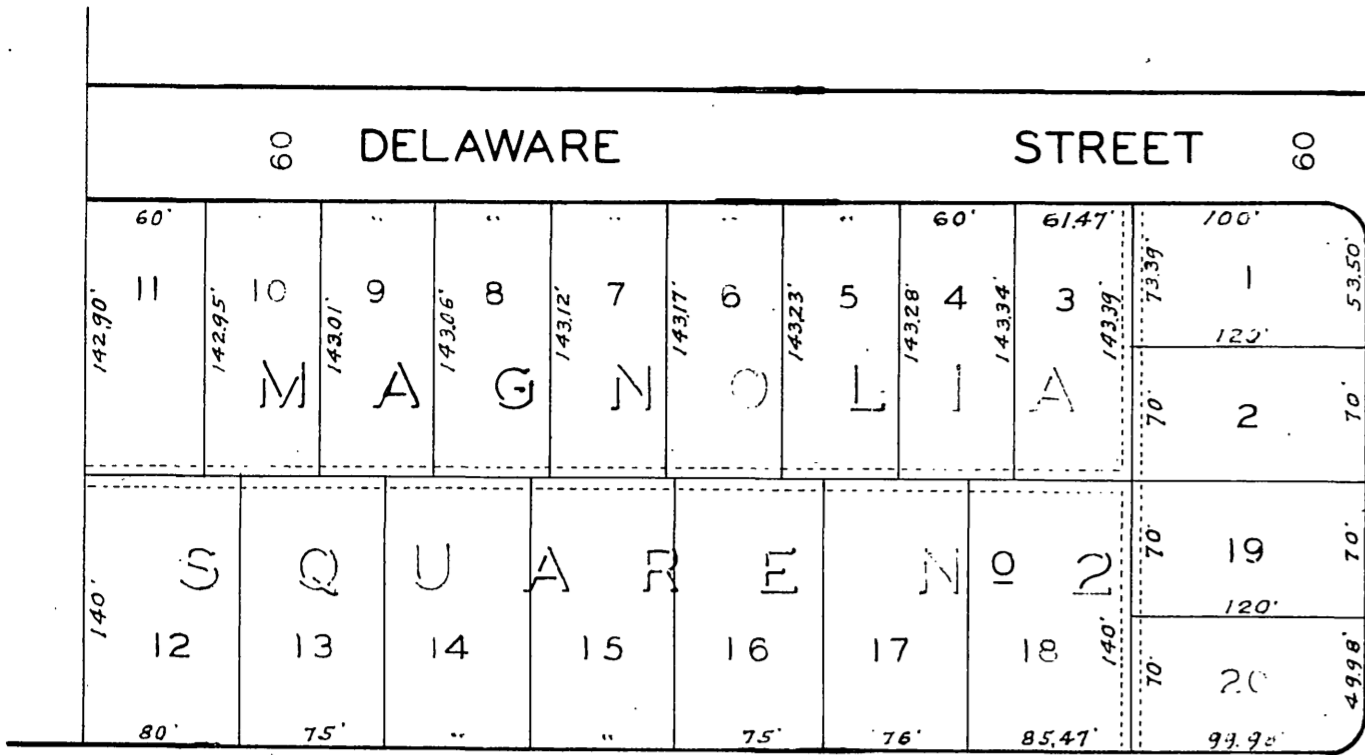
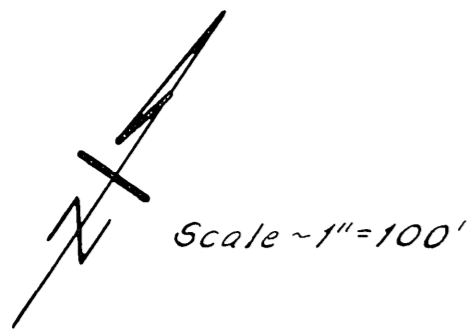

80 STREET

WASHINGTON

80

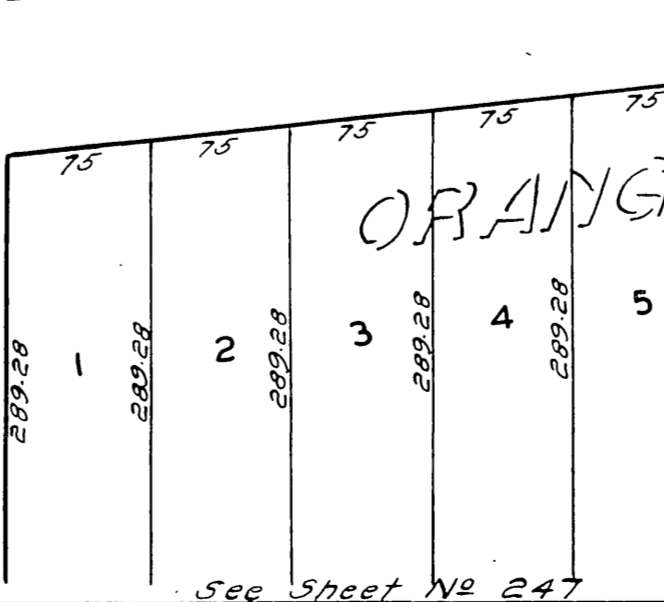
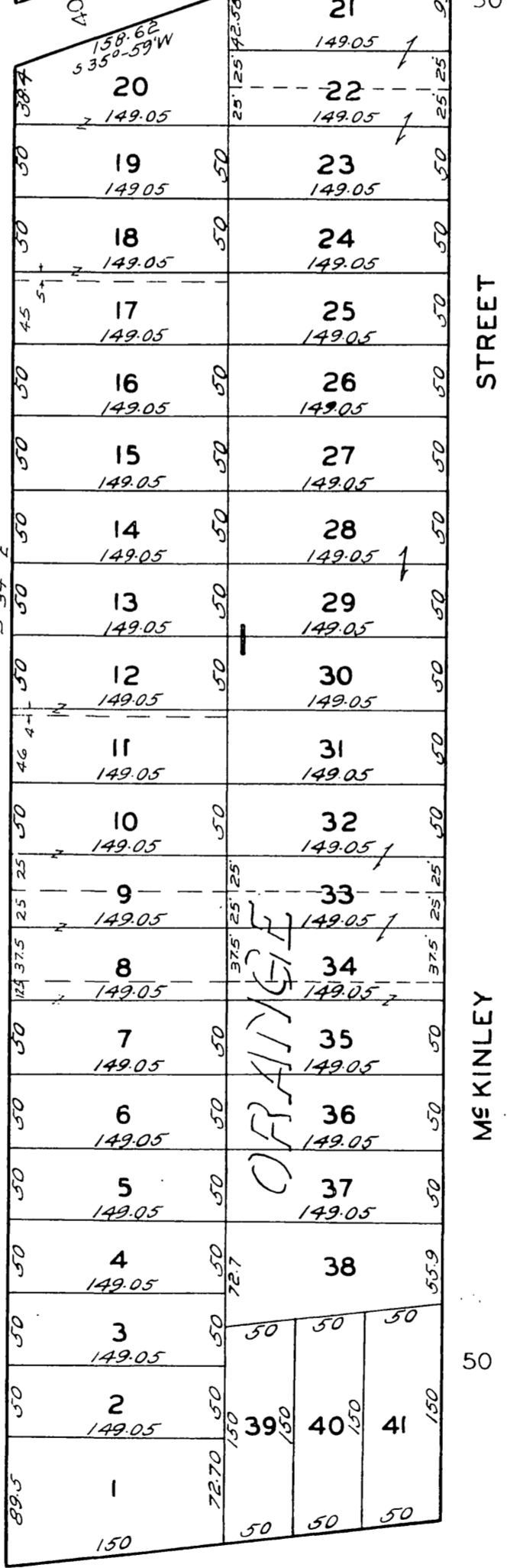
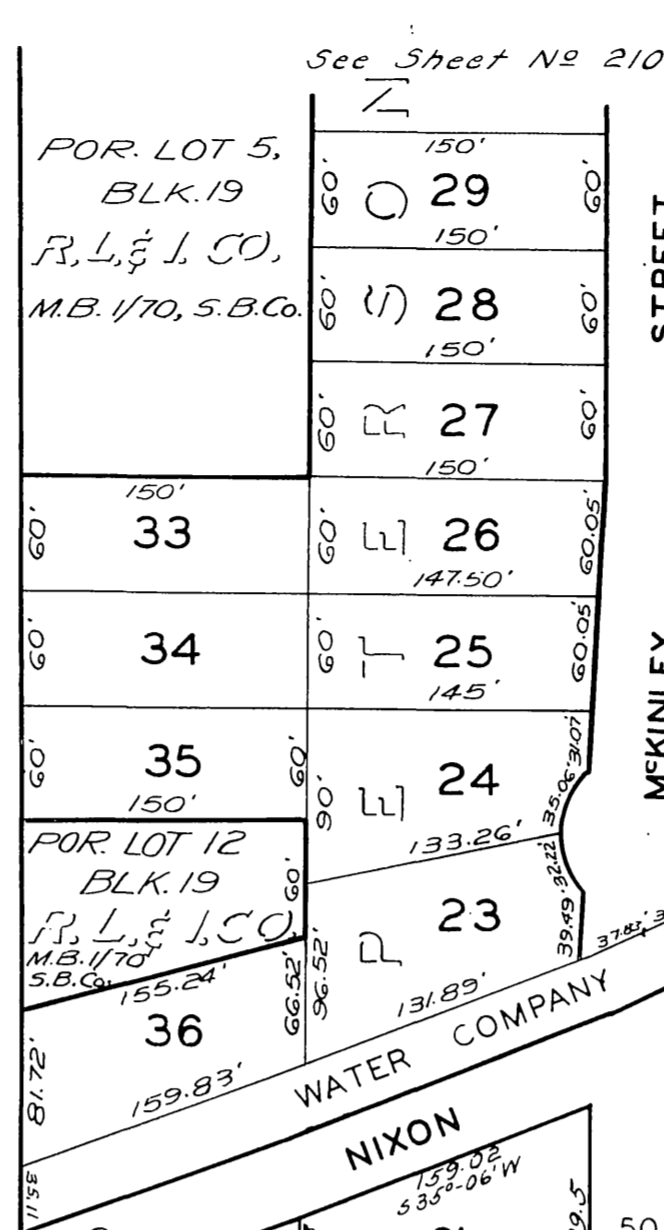

STREET

STREET

ME KINLEY

50

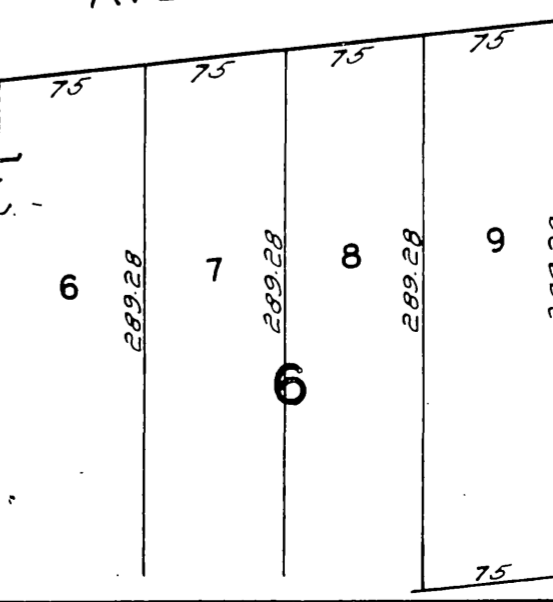
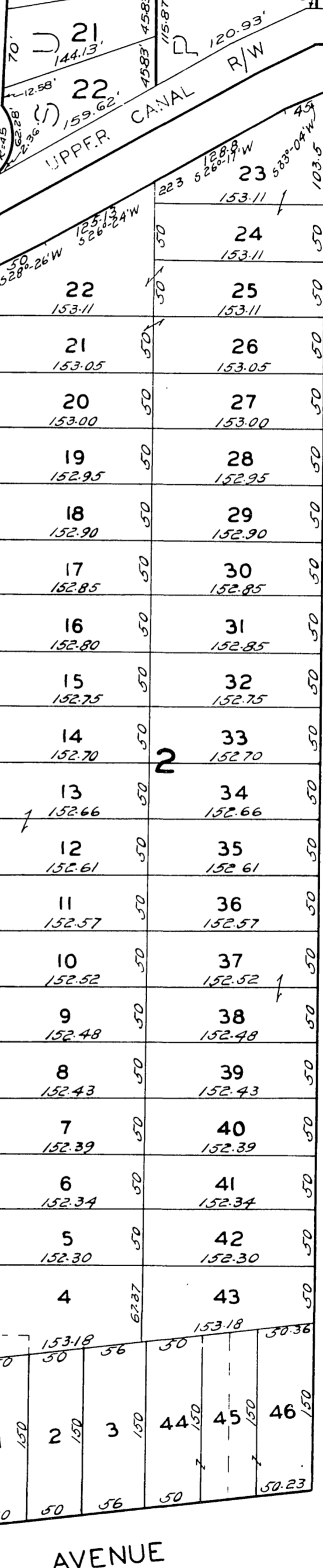
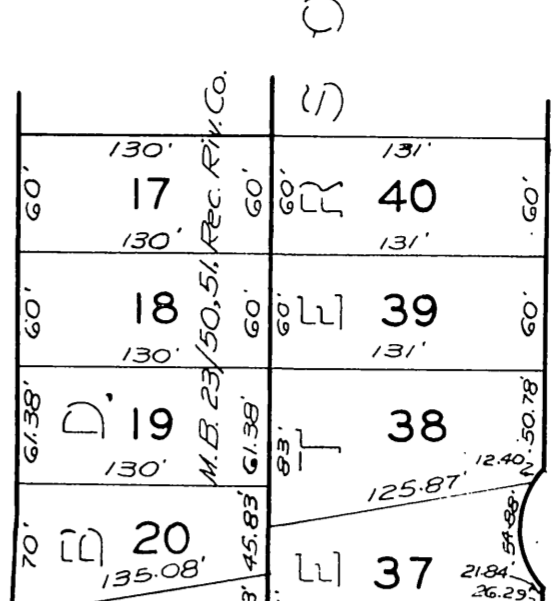

HARDING STREET

STREET

HARDING

50

