

- GENERAL NOTES**
- All wyes and laterals to be located in the field. All manholes to be Riverside City Standard No. 300, unless otherwise noted on plan. Maximum vertical spacing of steps in all manholes shall be 12".
 - All laterals to be 4" and extended to the property line.
 - All construction shall be in accordance with standards and specifications No. 451 of the City of Riverside Department of Public Works. Pipe shall be bedded per class II, Standard Drawing No. 452.
 - It shall be the responsibility of the contractor to clear the Right of Way in accordance with the provisions of law as it affects each utility including irrigation lines and appurtenances, and at no extra cost to the City of Riverside.
 - BENCH MARK: 5' T in North end of concrete headwall on Wly side of Olivewood at Elmwood Ct. Elev. 871.41.

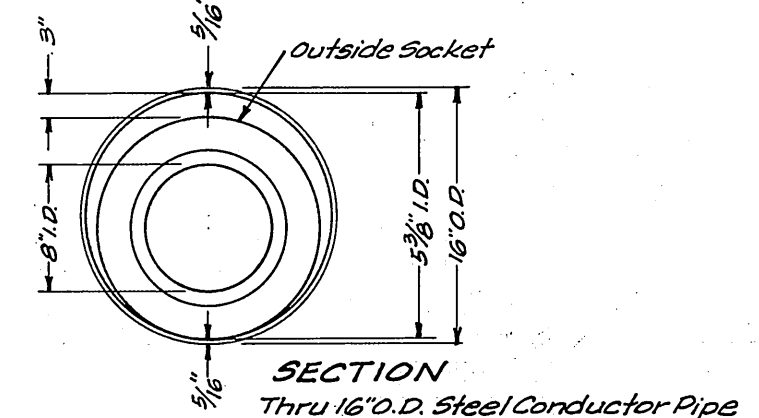
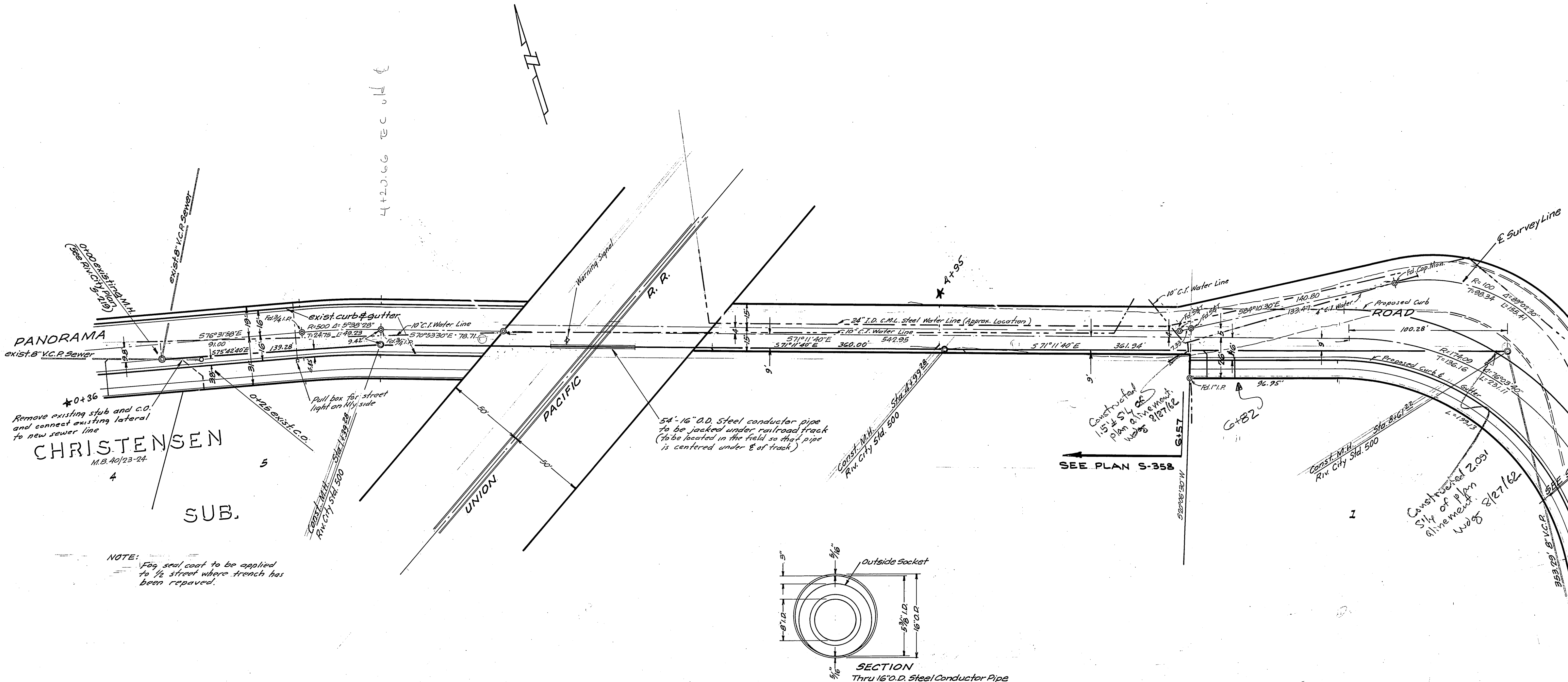

J. F. DAVIDSON-CIVIL ENGINEER
RIVERSIDE, CALIFORNIA
APPROVED BY *J. Davidson* DATE 2-21-62

CITY OF RIVERSIDE, CALIFORNIA
DEPARTMENT OF PUBLIC WORKS

SEWER PLAN & PROFILE
PANORAMA ROAD

P.S. # 644
HORIZ. SCALE 1" = 40' VERT. SCALE 1" = 4'

REVISIONS	
MARK	DESCRIPTION

DESIGNED BY
CHECKED BY D.R.B.
RECOMMENDED BY
APPROVED BY *J. Davidson*
DATE 8-17-62
NO. **S-350**
SHEET **1** of **2**

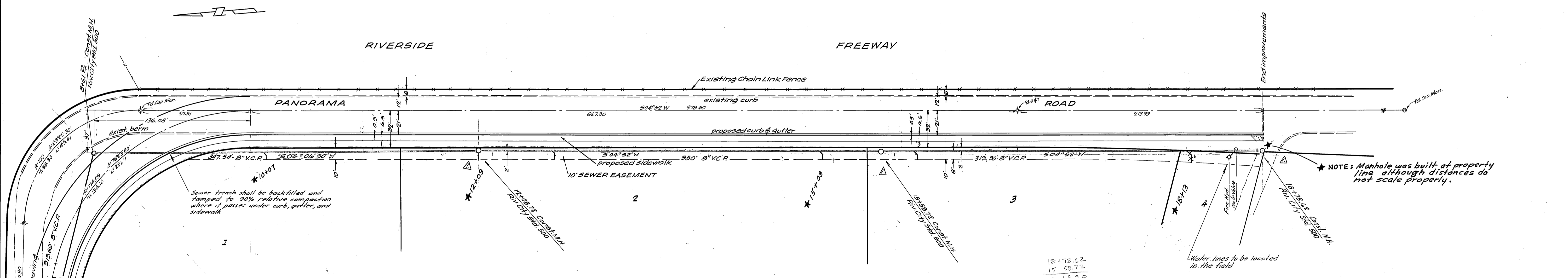
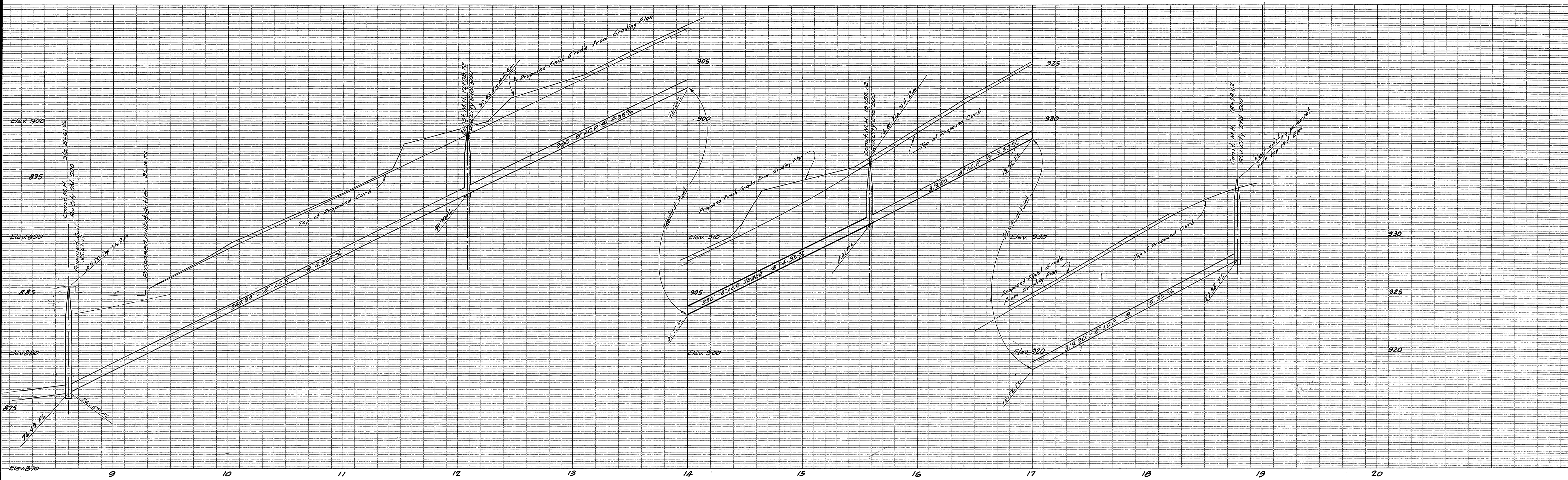

* NOTE: Manhole was built at property line although distances do not scale properly.

13+78.62
15 58.72
3+19.90

REVISIONS		
MARK	DATE	DESCRIPTION
Δ	2-15-62	Relocated Sewer line to be 2' West of the west line of Panorama Rd. from Sta. 12+00 to Sta. 17+00. 66. width 8' 6"

J. F. DAVIDSON - CIVIL ENGINEER
R.E. NO. 862
RIVERSIDE, CALIFORNIA
APPROVED BY *J. Davidson* DATE 2-7-62

CITY OF RIVERSIDE, CALIFORNIA
DEPARTMENT OF PUBLIC WORKS

SEWER PLAN & PROFILE
PANORAMA ROAD

R.S.# 644
1" = 40' VERT. SCALE 1" = 4'

DESIGNED BY
DRAWN BY
RECOMMENDED BY

CHECKED BY D.R.G.
Wdg

W. J. ...
2/20/62

S-350
2 2