

SEWER TO BE CONSTRUCTED PER C/R PLAN NO. 5-304 (BY OTHERS)

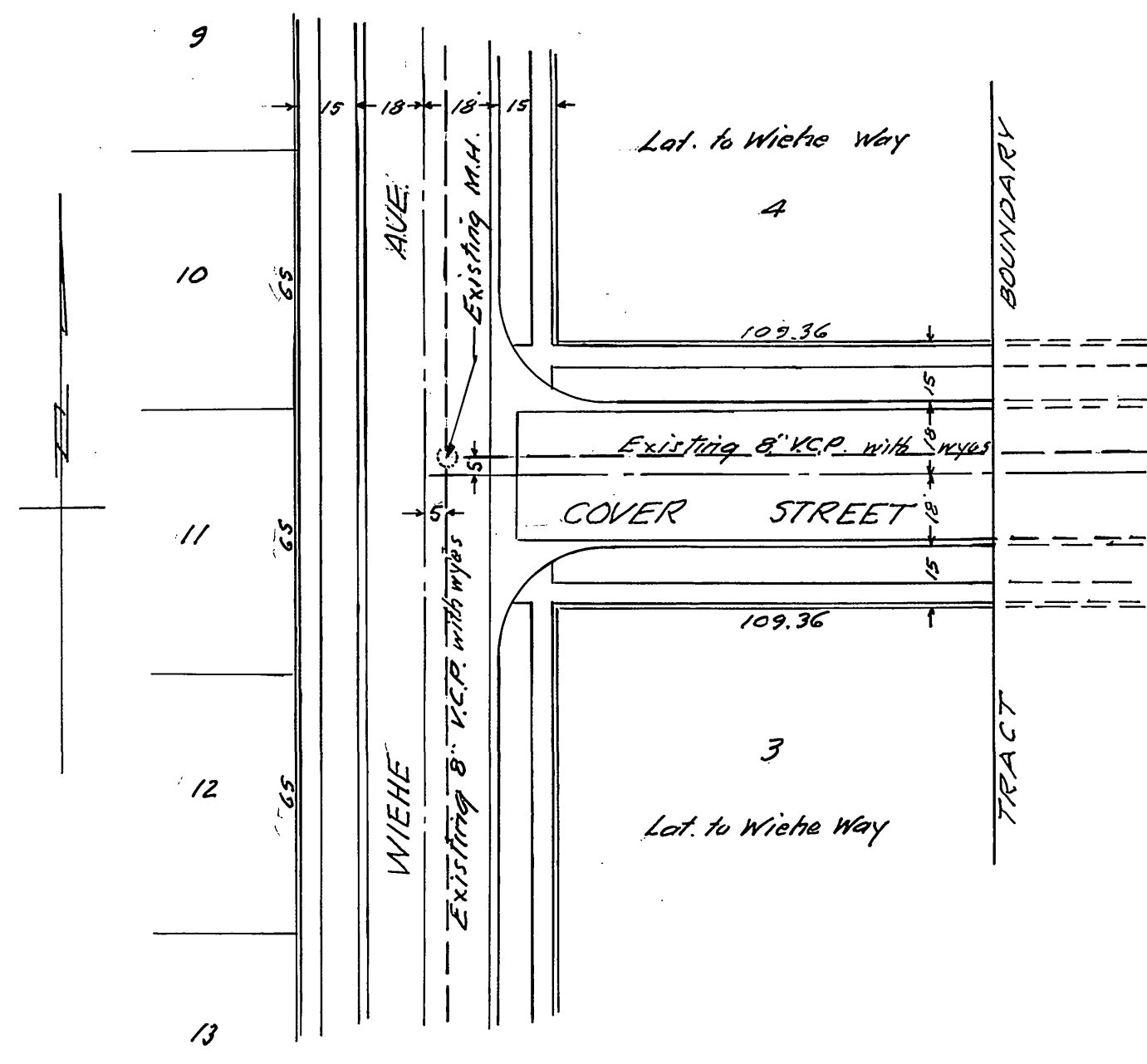

HARTSOUGH SUBDIVISION
M.B. 23-42

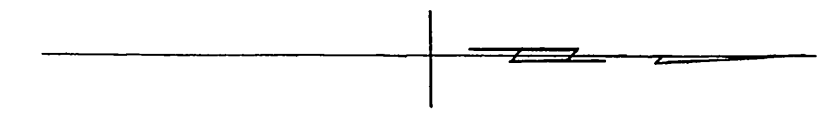
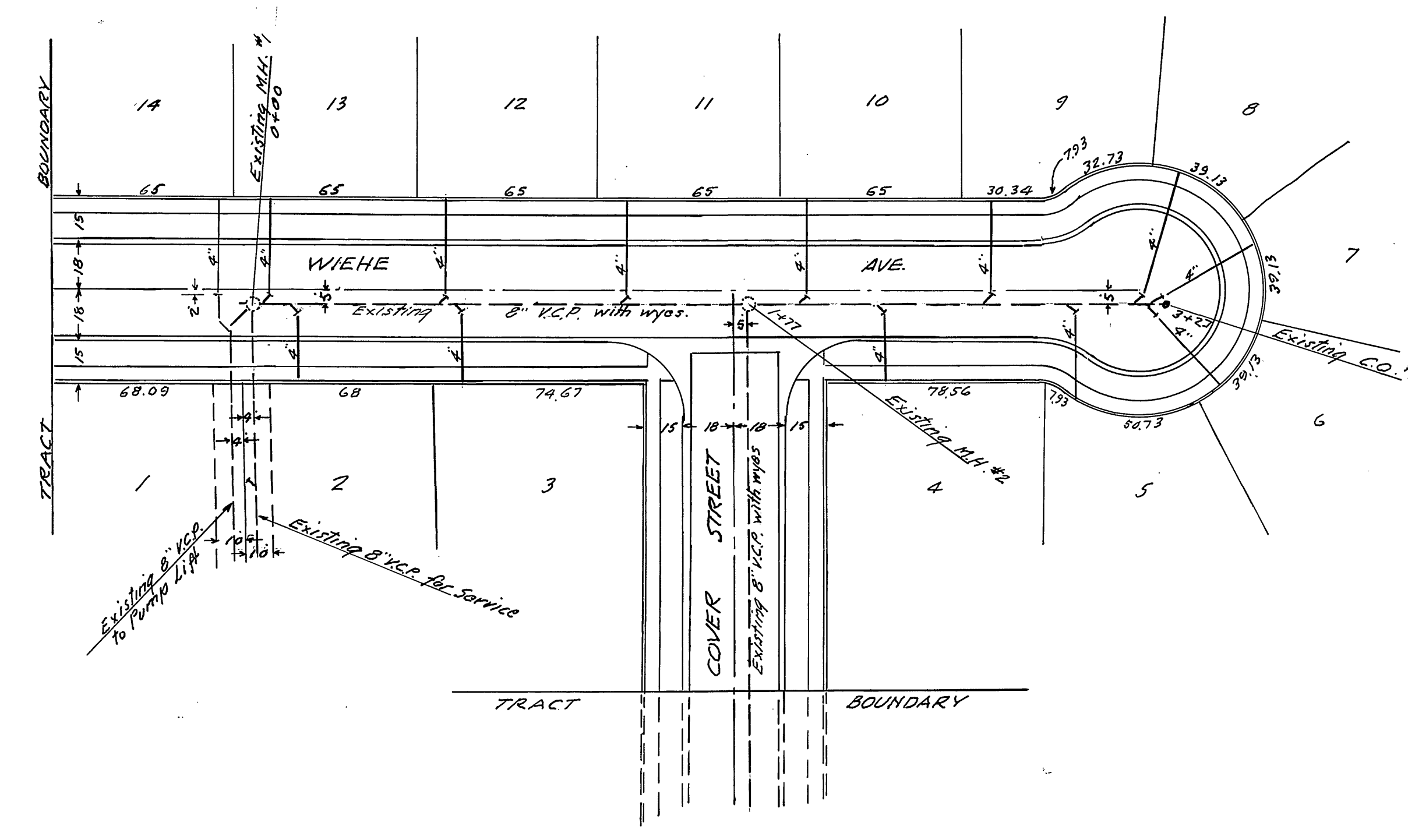

HARTSOUGH SUBDIVISION
M.B. 23-42

- GENERAL NOTES**
1. All wyes and laterals to be located in the field. All manholes to be Riverside City Standard No. 300, unless otherwise noted on plan. Maximum vertical spacing of steps in all manholes shall be 32".
 2. All laterals to be 4" and extended to the property line.
 3. All construction shall be in accordance with Standards and Specifications No. 460 of the City of Riverside Department of Public Works. Pipe shall be bedded per Case IX, Standard Drawing No. 452.
 4. It shall be the responsibility of the contractor to clear the Right-of-Way in accordance with the provisions of law as it affects each utility including irrigation lines and appurtenances, and at no extra cost to the City of Riverside.
 5. Manhole and Cleanout rims to be adjusted to meet finished paving grade as required after streets have been paved.

Bench Mark:
5.4 L. in South Curb, 15' Ely. of Ely. Property
Line of Palm Ave. at Intersection of
Jurupa Ave.
Elev. 814.54

J. F. DAVIDSON - CIVIL ENGINEER
R.E. NO. 862
RIVERSIDE, CALIFORNIA
APPROVED BY *J. Davidson* DATE 3/2/62

REVISIONS		
MARK	DATE	DESCRIPTION

CITY OF RIVERSIDE, CALIFORNIA
DEPARTMENT OF PUBLIC WORKS

SEWER PLAN & PROFILE
WIEHE AVE. - COVER STREET

TRACT 2316
HORIZ. SCALE 1" = 40' VERT. SCALE 1" = 4'

DESIGNED BY _____ CHECKED BY *RM*
DRAWN BY _____

RECOMMENDED BY *Assistant City Engineer*
ASSISTANT CITY ENGINEER

APPROVED BY *Director of Public Works*
DIRECTOR OF PUBLIC WORKS

DATE 5-9-62

NO. **S-355**
SHEET 1 OF 1