

PROFILE	DATE
NOTED	
PLOTTED	
REVISIONS	
NO.	DATE

**PROFILE**  
Scale: Hor. 1" = 30'  
Vert. 1" = 5'

Note: Flow line of existing 6" VCP to be uncovered at location of M.H. #1 for verification of elevation before cut sheets are issued.

BENCH MARK: S.E. in E. curb Fairmount Bldg. 12' S. of S. property line of Ridge Rd. Elev. 828.64.

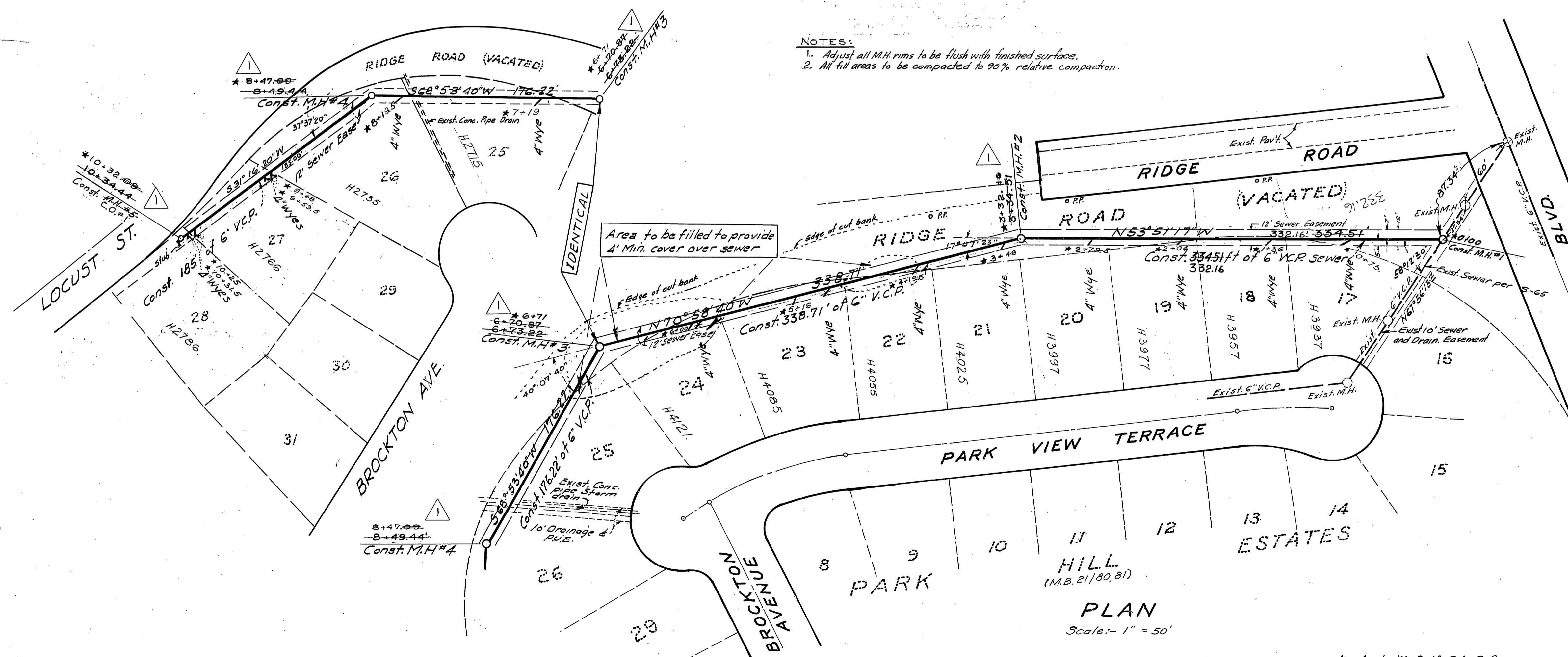

**NOTES:**  
1. Adjust all M.H. rims to be flush with finished surface.  
2. All fill areas to be compacted to 90% relative compaction.

**NOTE:**  
All construction to be in accordance with "Standard Specifications No. 461", City of Riverside.

Location of wyes to be established in field.  
REF. PLAN: City of Riverside, Department of Public Works, S-65, Sheet 2 of 4.  
Engineer does not assume nor imply responsibility for omissions or accuracy of existing underground pipes or structures shown on this plan. Contractor shall verify the existence of all underground pipes and structures.

1" = 50'

**PLAN**  
Scale: 1" = 50'

\* = As built 2.13.64. G.S.

**McKEE & CRAWLEY**  
SURVEYORS AND ENGINEERS  
Riverside, California  
Approved: *George A. Crawley* R.E. No. 9455 Date 2/3/62

REVISIONS	
NO.	DESCRIPTION
1	1-6-64 CHANGED GRADE FROM .5% TO .3% STA. 3+32.16 TO 10+32.09. CHANGED M.H. STATIONING. CHANGED MANHOLE TO C.O. NO. 1. A.W. D.A.P. <i>W.D. Hartman</i>
CITY OF RIVERSIDE, CALIFORNIA DEPARTMENT OF PUBLIC WORKS	
PARKVIEW TERRACE SANITARY SEWER DISTRICT	
APPROVED BY <i>William D. Hartman</i> TRAFFIC DIV.	PROJ. NO. 6037
DATE <i>Aug 9 1963</i>	S-356 SHEET 1 OF 1

PLAN	DATE
NOTED	
PLOTTED	
REVISIONS	
NO.	DATE

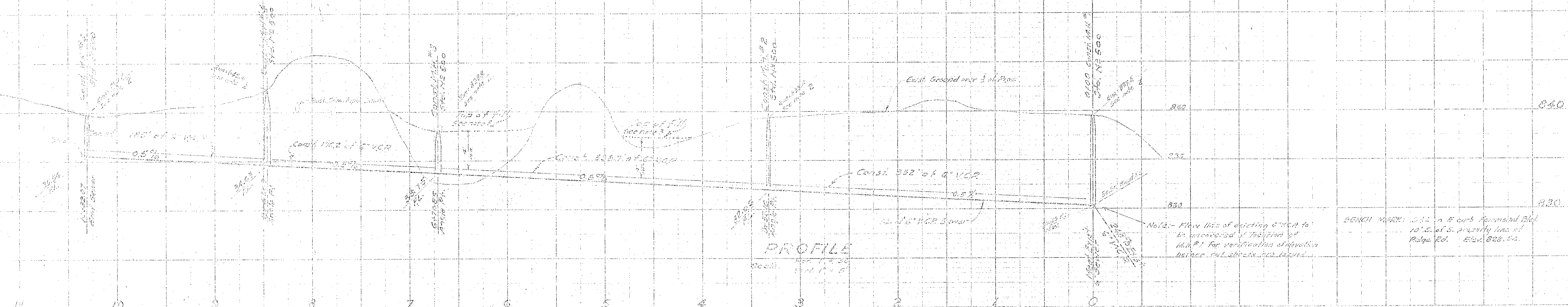

PROFILE  
Scale: 1" = 10' H  
1" = 100' V

NOTE: 1. Provide maintenance access road 10' wide on or adjacent to low side of sewer alignment with covers to ground level and to Council St.  
 2. Adjust all utility lines to be flush with finished surface.  
 3. All utilities to be installed 20% outside compacted.

NOTE: All construction to be in accordance with "Standard Specifications 1966", City of Riverside, dated April 1, 1960.  
 Location of ways to be established in field.  
 REF. PLAN: City of Riverside, Department of Public Works, S-65, Sheet 2 of 4.  
 Engineer does not assume nor imply responsibility for existence or accuracy of existing underground pipes or structures shown on this plan. Contractor shall verify the existence of all underground pipes and structures.

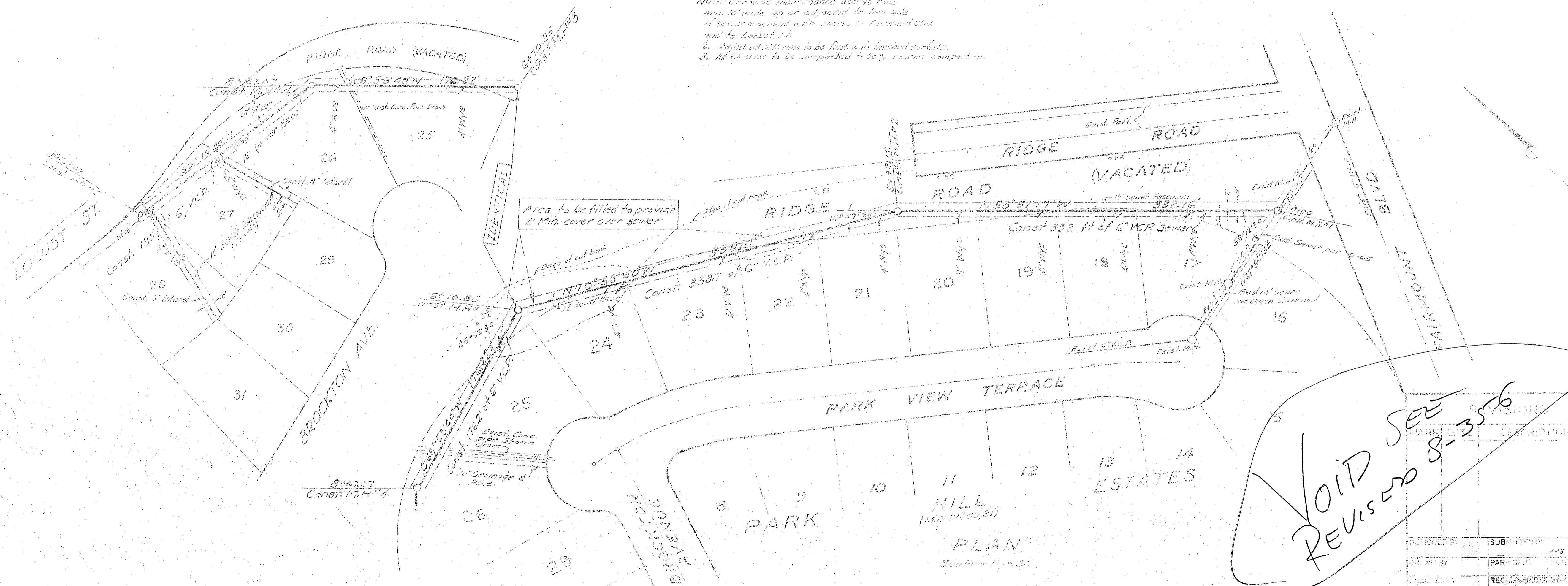

PLAN  
Scale: 1" = 40'

MCKEE & CRAWLEY  
 SURVEYORS AND ENGINEERS  
 Riverside, California  
 Approved: George C. Crawley, R.E. No. 8450 Date 11/2/66

CITY OF RIVERSIDE, CALIFORNIA  
 DEPARTMENT OF PUBLIC WORKS  
 SEWER PLAN & PROFILE  
 PARK HILL ESTATES

DESIGNED BY	SUBMITTED BY	APPROVED BY	DATE
PAR	PAR	PAR	8-356
REVISIONS			

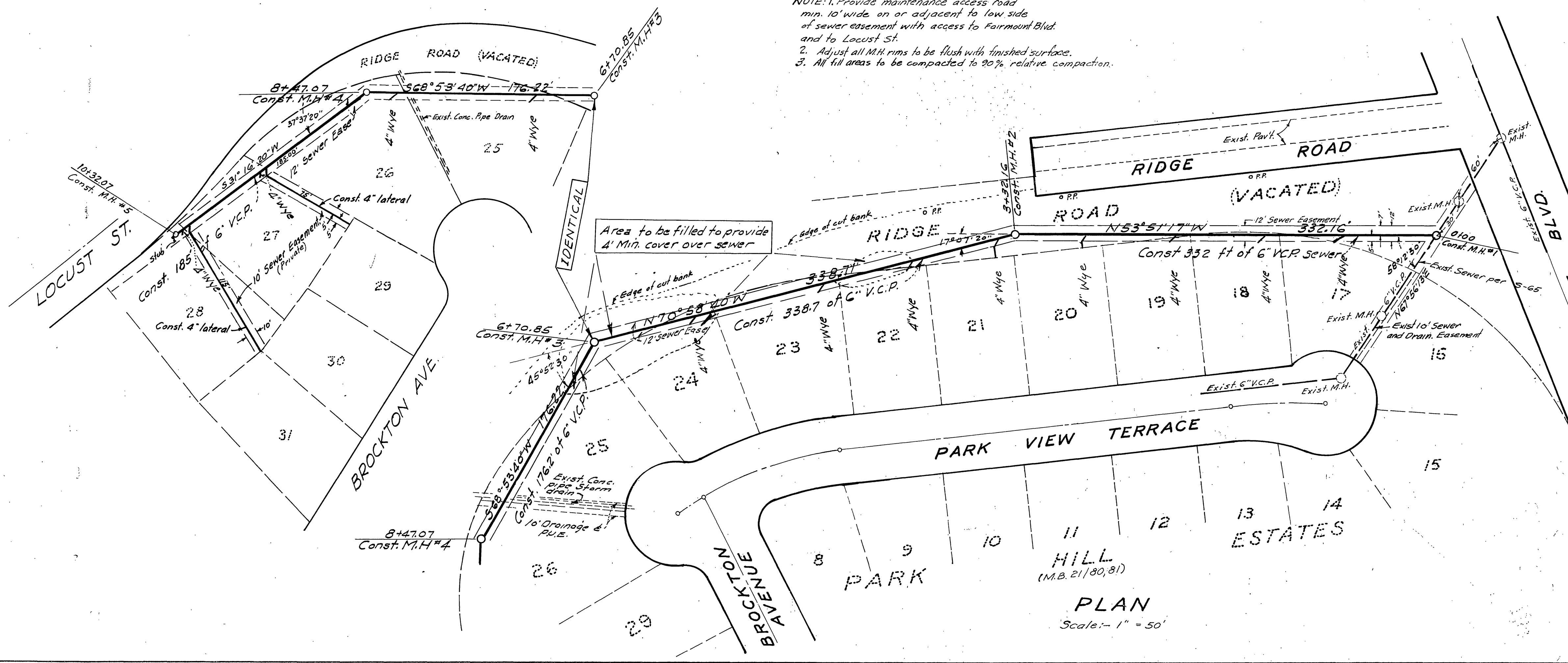
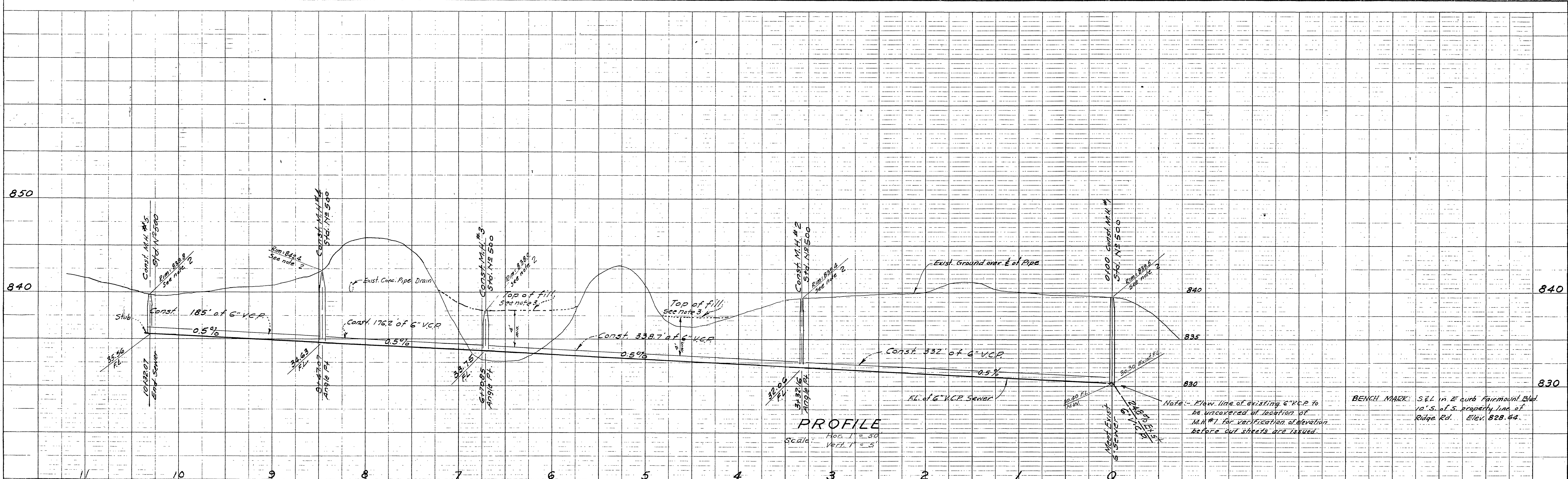

**McKee & Crawley**  
 SURVEYORS AND ENGINEERS  
 Riverside, California  
 Approved: George O. Crawley R.E. N° 9455 Date 2-13-62

REVISIONS		
MARK	DATE	DESCRIPTION

CITY OF RIVERSIDE, CALIFORNIA  
 DEPARTMENT OF PUBLIC WORKS

**SEWER PLAN & PROFILE  
 PARK HILL ESTATES**

DESIGNED BY	SUBMITTED BY	APPROVED BY	PROJ. NO.
DRAWN BY	PARK DEPT. TRAFFIC DIV.	DIRECTOR OF PUBLIC WORKS	<b>S-356</b>
CHECKED BY	RECOMMENDED BY	DATE	SHEET 1 OF 1

PROFILE	
DATE	
BY	
NO.	
STRUCTURE NO.	
NOTE BOOK	
GRADES CHECKED	
BY	
DATE	

PLAN	
DATE	
BY	
NO.	
STRUCTURE NO.	
NOTE BOOK	
GRADES CHECKED	
BY	
DATE	