

- GENERAL NOTES**
- All notes and details to be shown in the field. All manholes to be Riverside City Standard No. 820, unless otherwise noted on plan. Maximum vertical spacing of steps in all manholes shall be 12".
 - All construction shall be in accordance with Standards and Specifications No. 461 of the City of Riverside Department of Public Works. Pipe shall be bedded per Case III, Standard Drawing No. 432.
 - As shown on the plan, the proposed sewer line shall be installed in a trench 18" wide and 36" deep, backfill to be placed in 6" lifts and compacted.
 - BENCH MARK: 9' 4" in North end of concrete head wall on Wly side of Olivewood at Elmwood Ct. Elev. 871.41.

REVISIONS	
MARK	DESCRIPTION

Acc't No. 5042

CITY OF RIVERSIDE, CALIFORNIA
DEPARTMENT OF PUBLIC WORKS

PLAN & PROFILE
PANORAMA ROAD
SEWER

HORIZ. SCALE 1" = 40' VERT. SCALE 1" = 10'

DESIGNED BY J.E.F. CHECKED BY W.D.S.
DRAWN BY J.E.F.
RECOMMENDED BY J.R. DUAL

APPROVED BY
J. Martini
Director of Public Works

DATE: May 1962

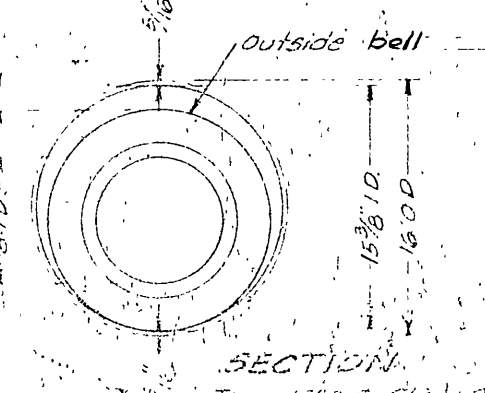

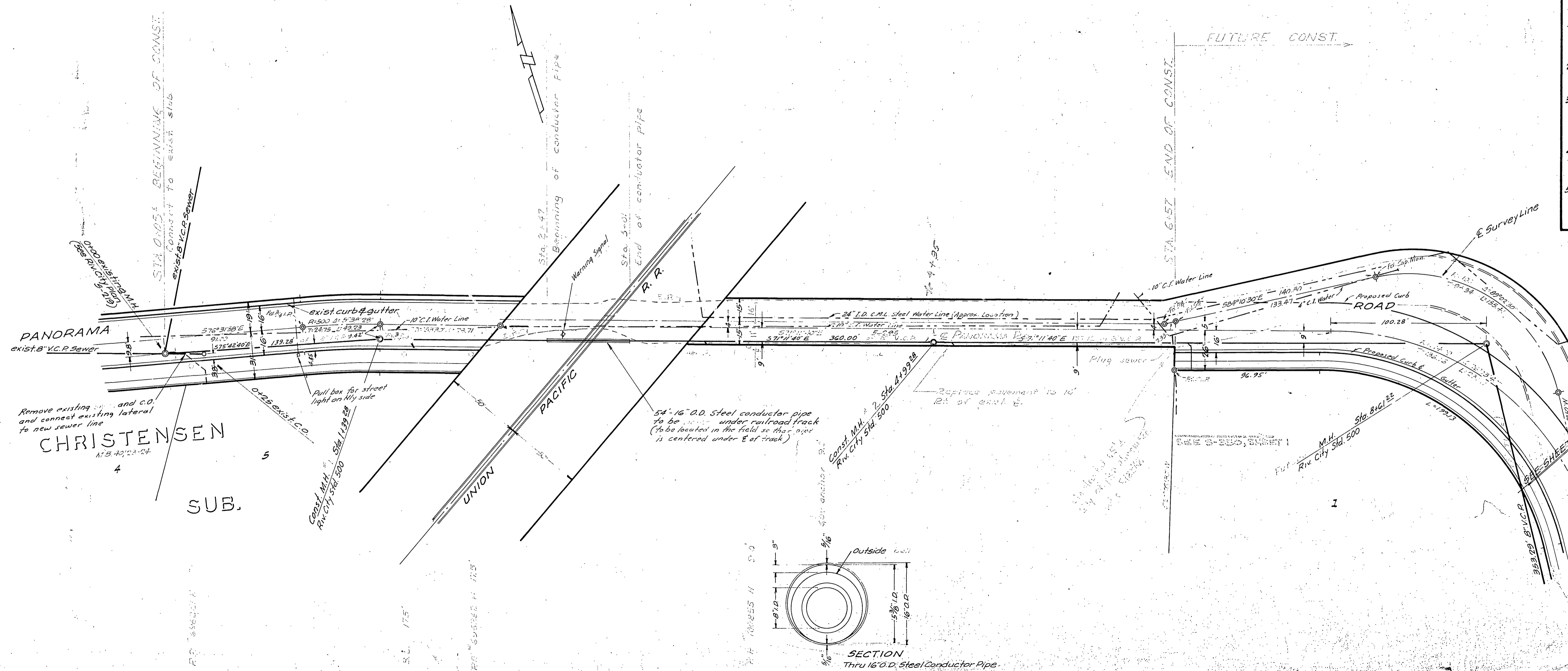
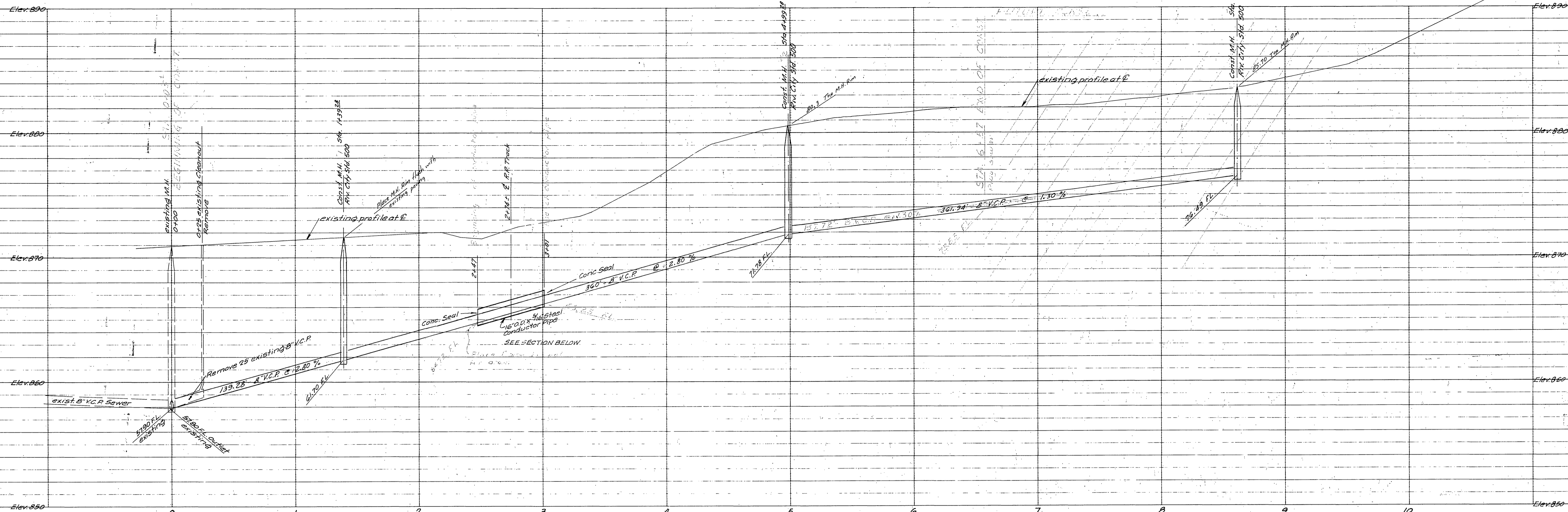

- GENERAL NOTES**
1. All wyes and laterals to be located in the field. All man holes to be Riverside City Standard No. 500, unless otherwise noted on plan. Maximum vertical spacing of steps in all manholes shall be 12".
 2. All laterals to be ~~extended~~ and extended to the property line.
 3. All construction shall be in accordance with Standards and Specifications No. 461 of the City of Riverside Department of Public Works. Pipe shall be bedded per Case II, Standard Drawing No. 452.
 4. It shall be the responsibility of the Contractor to clear the Right of Way in accordance with the provisions of law as it affects each utility including irrigation lines and appurtenances, and at no extra cost to the City of Riverside.
 5. BENCH MARK: 5' 4" in North end of concrete headwall on Wly side of Olivewood of Elmwood Ct. Elev. 871.41.

REVISIONS	
MARK	DESCRIPTION

CITY OF RIVERSIDE, CALIFORNIA
DEPARTMENT OF PUBLIC WORKS

PLAN & PROFILE
PANORAMA ROAD
SEWER

HORIZ. SCALE 1" = 40' VERT. SCALE 1" = 4'

DESIGNED BY: J.E.C. CHECKED BY: J.E.C.
DRAWN BY: J.E.C.

APPROVED BY: *J.E.C.*
Director of Public Works

COMMITTED BY: J.E.C. ASSISTANT CIVIL ENGINEER

DATE: May 1962

NO. **S-35**
SHEET **1** OF **1**

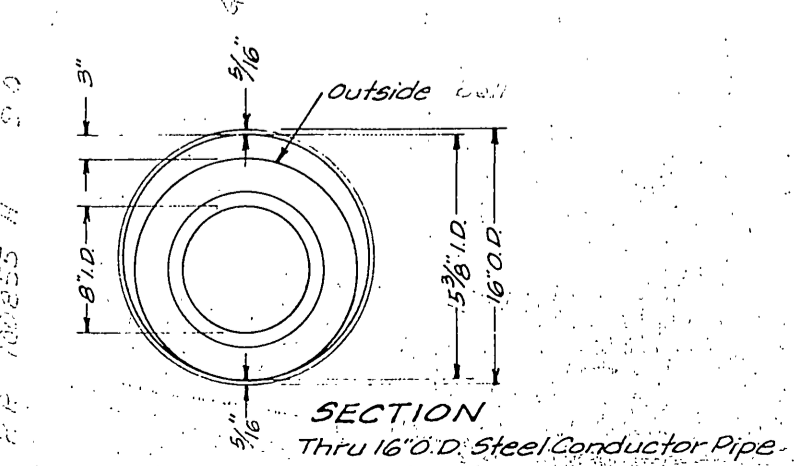

FR 750/10-57