

PROFILE	
NO. _____	DATE _____
BY _____	DATE _____
CHECKED BY _____	DATE _____
APPROVED BY _____	DATE _____

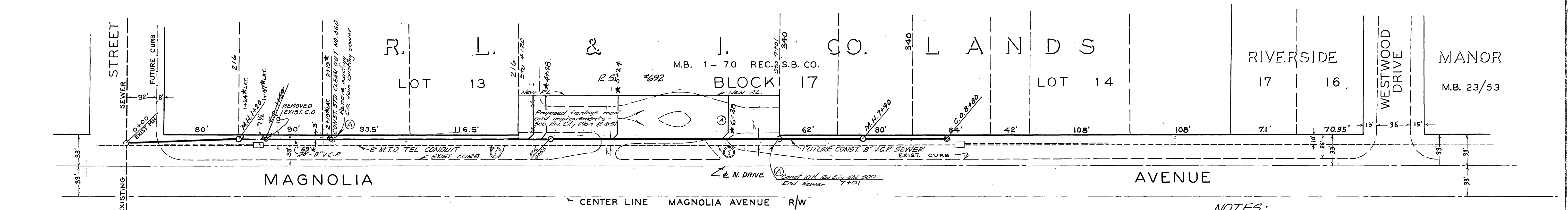

PLAN	
NO. _____	DATE _____
BY _____	DATE _____
CHECKED BY _____	DATE _____
APPROVED BY _____	DATE _____

NOTES:  
 ① TELEPHONE CABLE: Call 684-0071 24 hours prior to excavation.

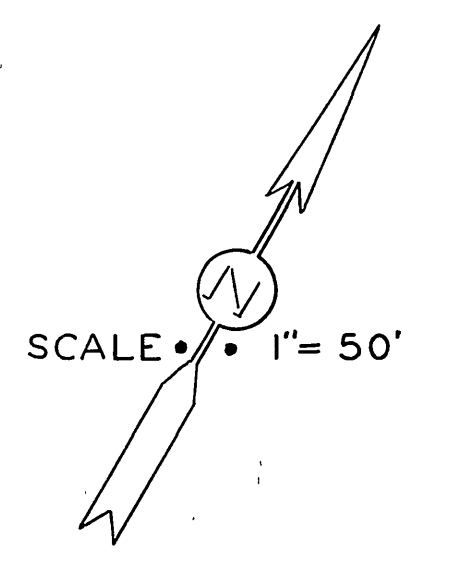

REVISIONS	
NO.	DESCRIPTION
7-27-56	MOVE LINE TO 3' FROM P.L.
8-7-59	0+00 to 1+50 "AS BUILT" In June 1956, H. Ball
12-8-59	As Built, 1+50 to 2+19, H. Ball, LLP
2-26-63	Sewer construction from 2+19 to 3+00 approved by Director of Public Works

CITY OF RIVERSIDE  
 DEPARTMENT OF  
 PROPOSED SANITARY SEWER  
**MAGNOLIA AVENUE**  
 NORTH SIDE BETWEEN  
 MADISON ST. & WESTWOOD DR.

APPROVED BY: *[Signature]*  
 ASSISTANT CITY ENGINEER

DATE: July 30, 1966

PROJECT NO. S-36

5. Joints in V.C.P. sewers to conform to ASTM Standard C-425-60T, or the latest revision thereof.

\* = As built, 7.18.63, G.S.