

1140  
1130  
1120

1150  
1140  
1130

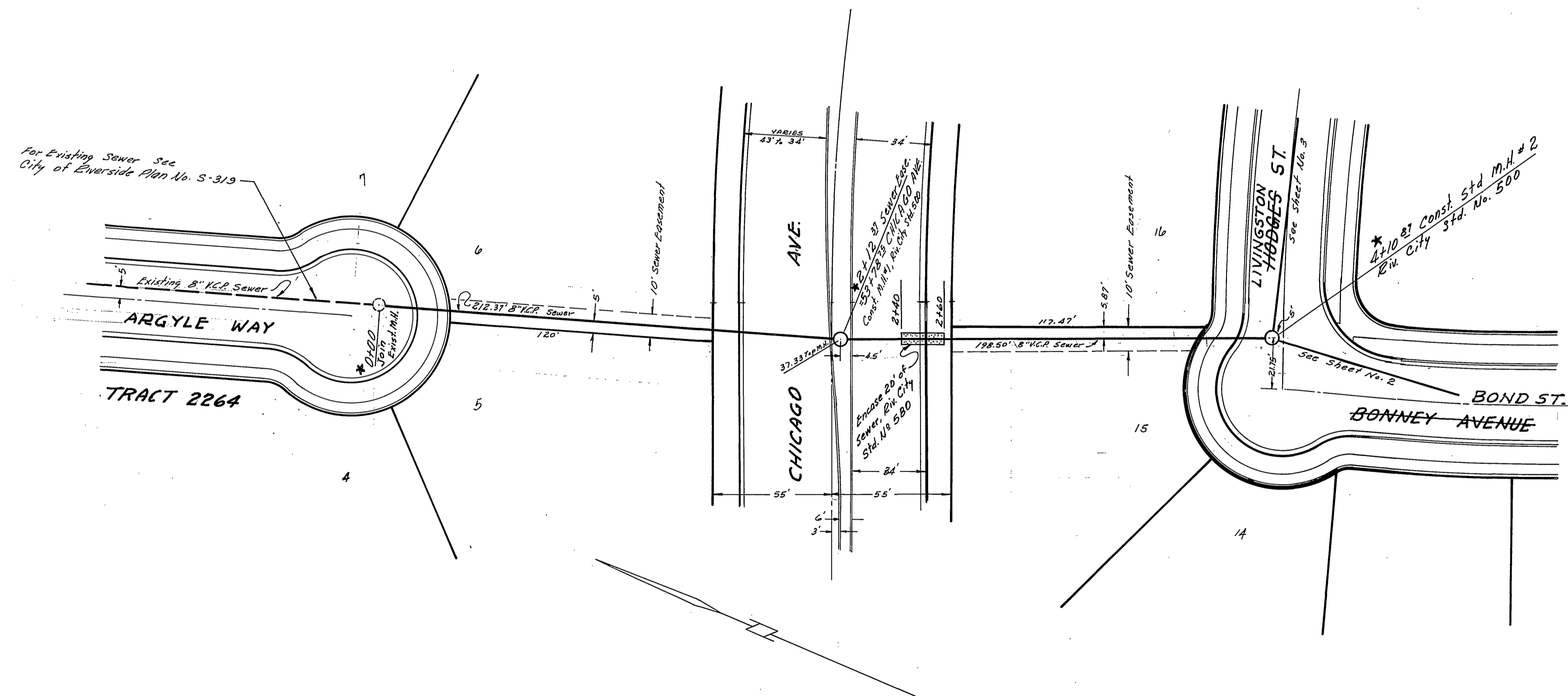
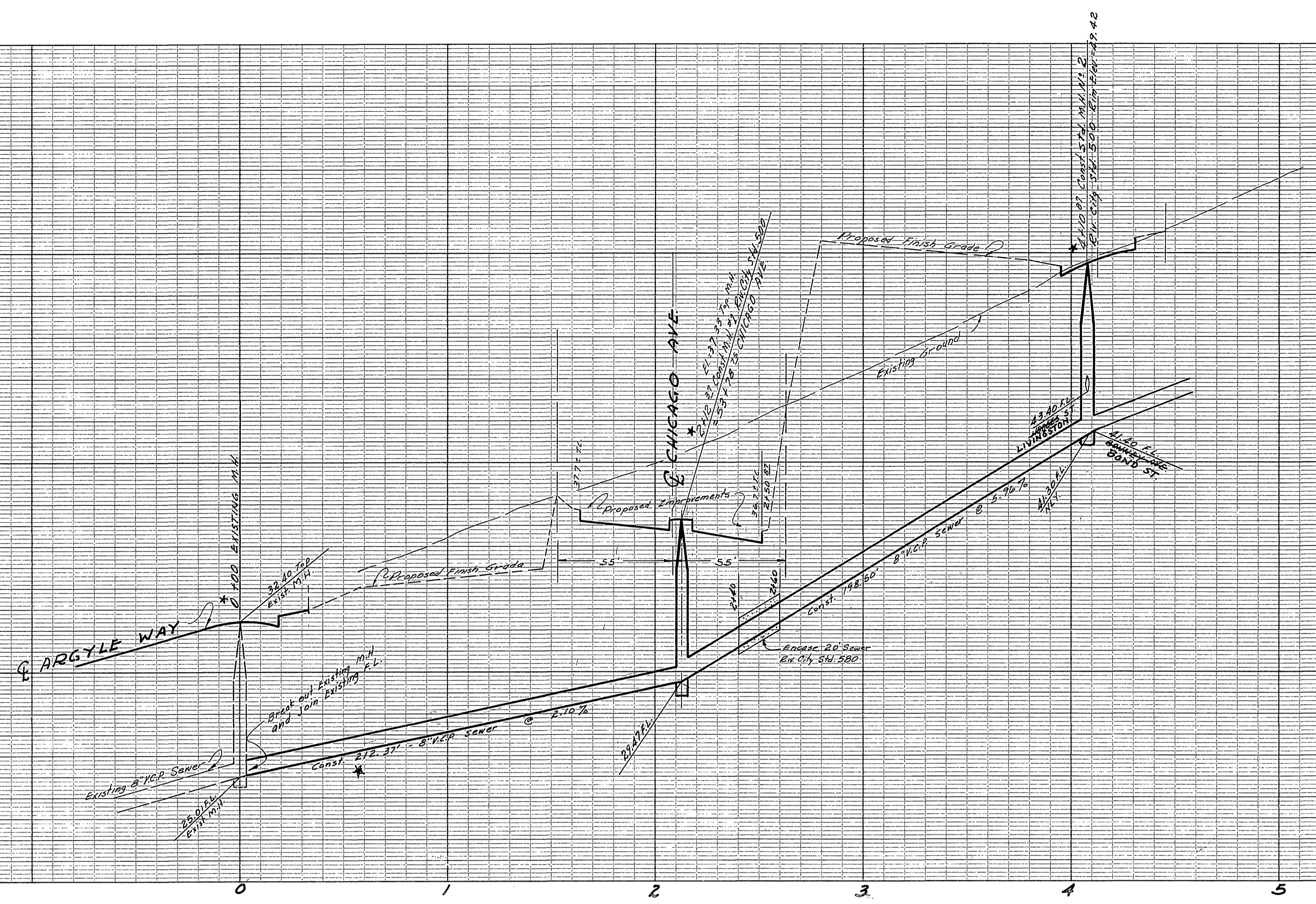

- GENERAL NOTES**
1. All wyes and laterals to be located in the field. All manholes to be Riverside City Standard No. 500, unless otherwise noted on plan. Maximum vertical spacing of steps in all manholes shall be 32".
  2. All laterals to be 4" and extended to the property line.
  3. All construction shall be in accordance with Standards and Specifications No. 461 of the City of Riverside Department of Public Works. Pipe shall be bedded per Case 2, Standard Drawing No. 552.
  4. It shall be the responsibility of the Contractor to clear the Right of Way in accordance with the provisions of law as it affects each utility including irrigation lines and appurtenances, and at no extra cost to the City of Riverside.

\* No wyes constructed, 0+00 to 4+10.87

BENCH MARK:  
Nail in telephone pole 737375-H on East side of Alessandro Boulevard. Elevation 1190.57

REVISIONS		
MARK	DATE	DESCRIPTION
*	12-21-62	As Built, H. Ball

FB 777-1

J.F. DAVIDSON-CIVIL ENGINEER  
R.E. No. 862  
RIVERSIDE, CALIFORNIA  
APPROVED BY: *J. Davidson* DATE 1-13-62

CITY OF RIVERSIDE, CALIFORNIA  
DEPARTMENT OF PUBLIC WORKS

**SEWER PLAN & PROFILE  
EASEMENT**

**TRACT 2405**  
HORIZ. SCALE 1"=40' VERT. SCALE 1"=4'

DESIGNED BY: [ ] CHECKED BY: [ ]  
DRAWN BY: [ ]  
APPROVED BY: *A.R. Schul* DATE: *May 17, 1962*

NO. **S-361**  
SHEET **1** OF **3**

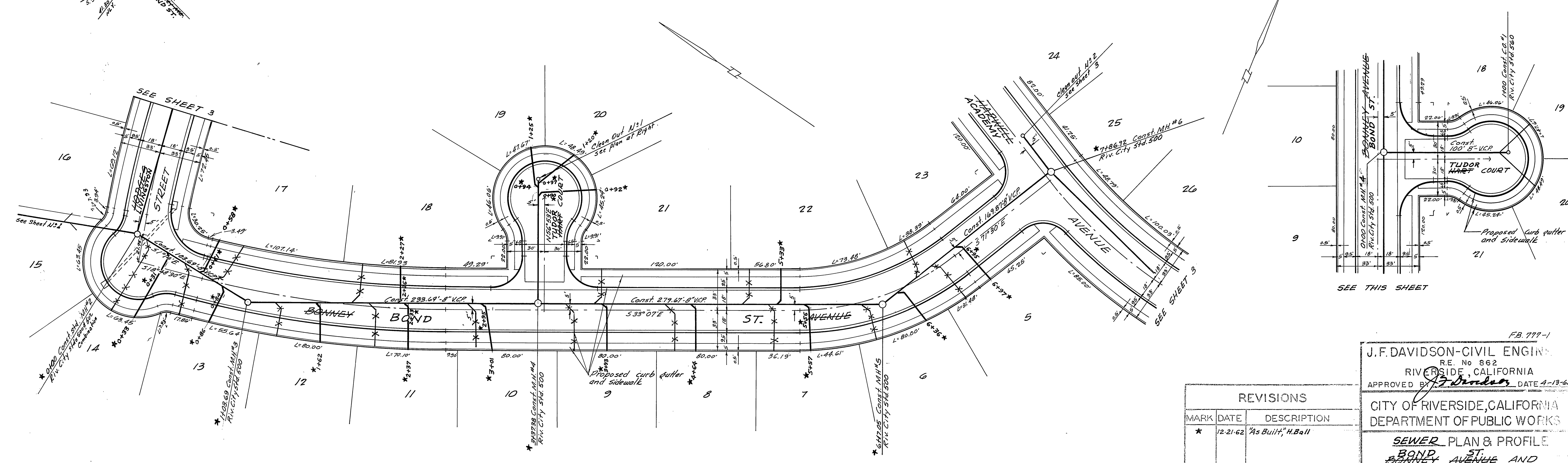
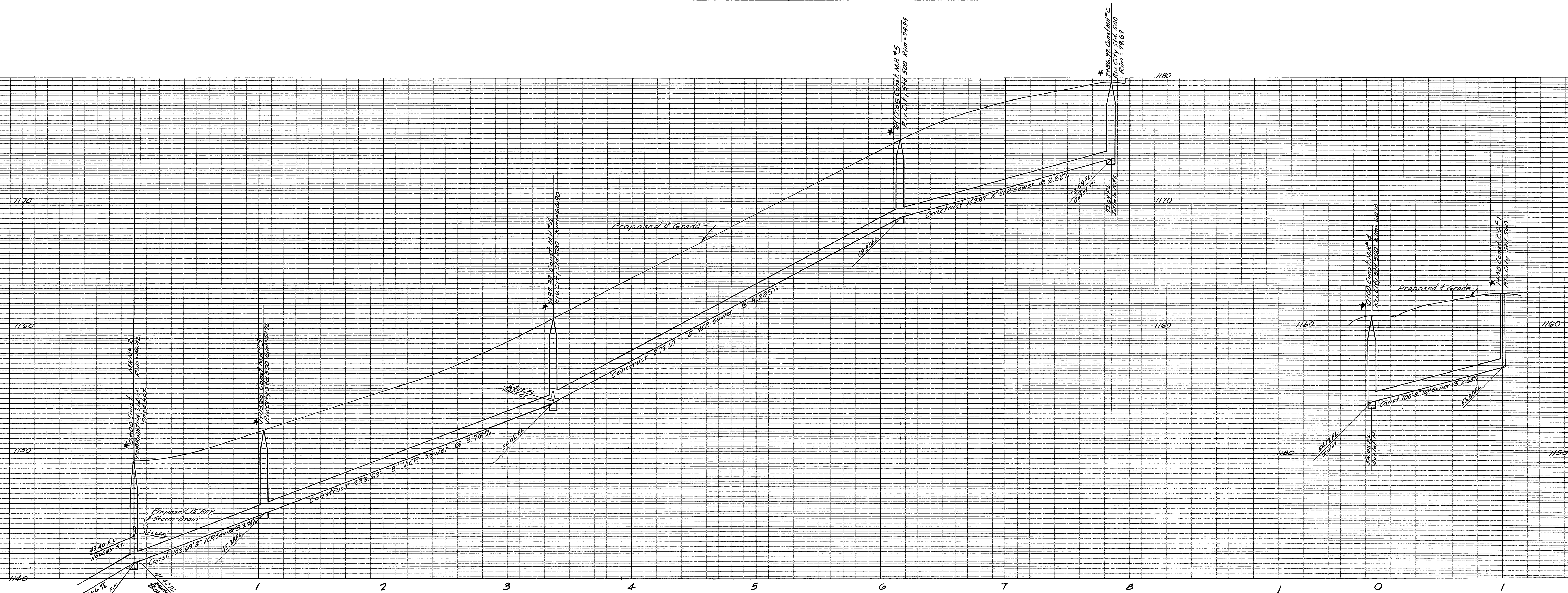

NOTE: All Wyes and Laterals to be located in the field.

BENCH MARK: Sign in Telephone pole 737375-H on East side of Alessandro Boulevard Elevation 1130.57

REVISIONS		
MARK	DATE	DESCRIPTION
*	12-21-62	As Built, H. Ball

J.F. DAVIDSON-CIVIL ENGINEER  
 R.E. No 862  
 RIVERSIDE, CALIFORNIA  
 APPROVED BY *J. Davidson* DATE 4-13-62

CITY OF RIVERSIDE, CALIFORNIA  
 DEPARTMENT OF PUBLIC WORKS

**SEWER PLAN & PROFILE**  
**BONNEY AVENUE AND**  
**TUDORHART COURT**  
**TRACT 2405**

HORIZ. SCALE 1"=40' VERT. SCALE 1"=4'

DESIGNED BY  
 DRAWN BY  
 CHECKED BY *R.M.*  
 APPROVED BY *J.M. atwood*  
 Director of Public Works

NO. **S-361**  
 DATE 6-1-62 SHEET **2** **3**

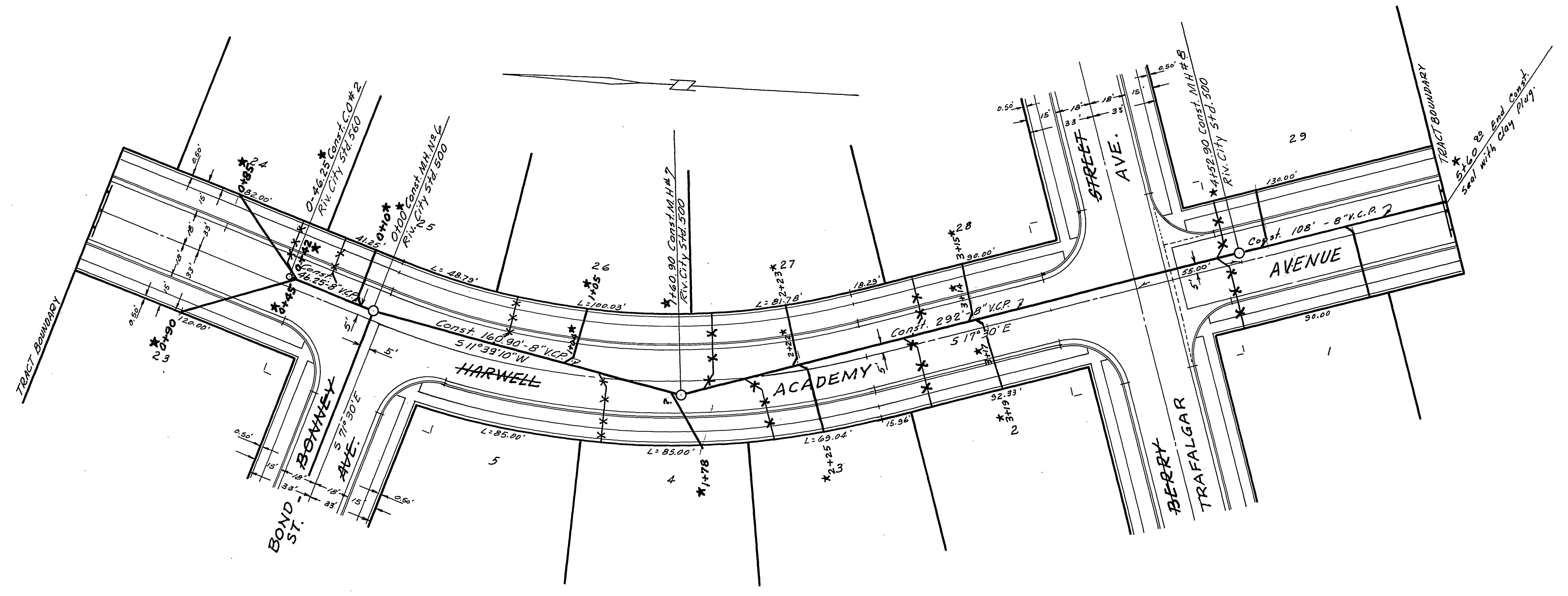
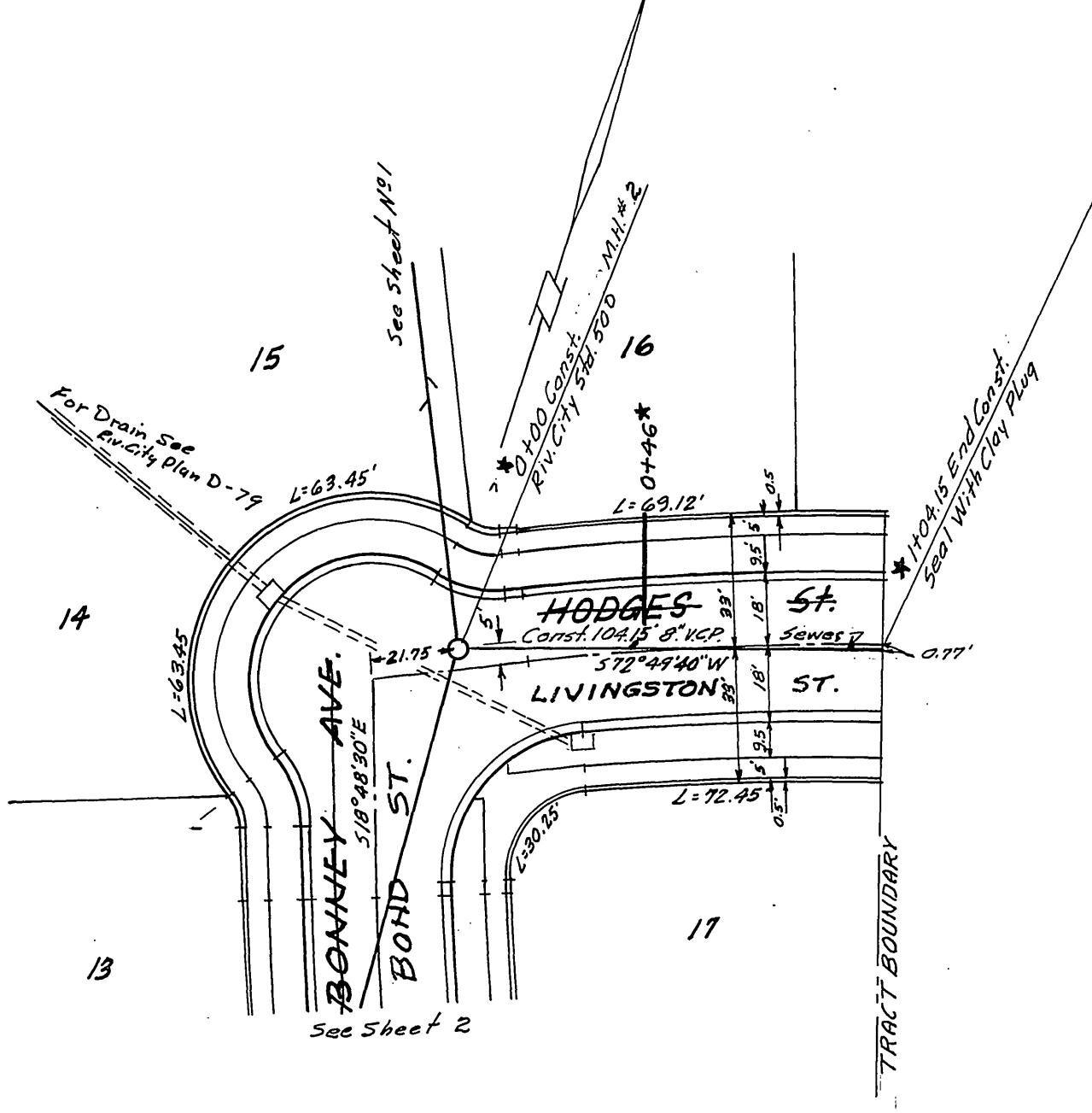
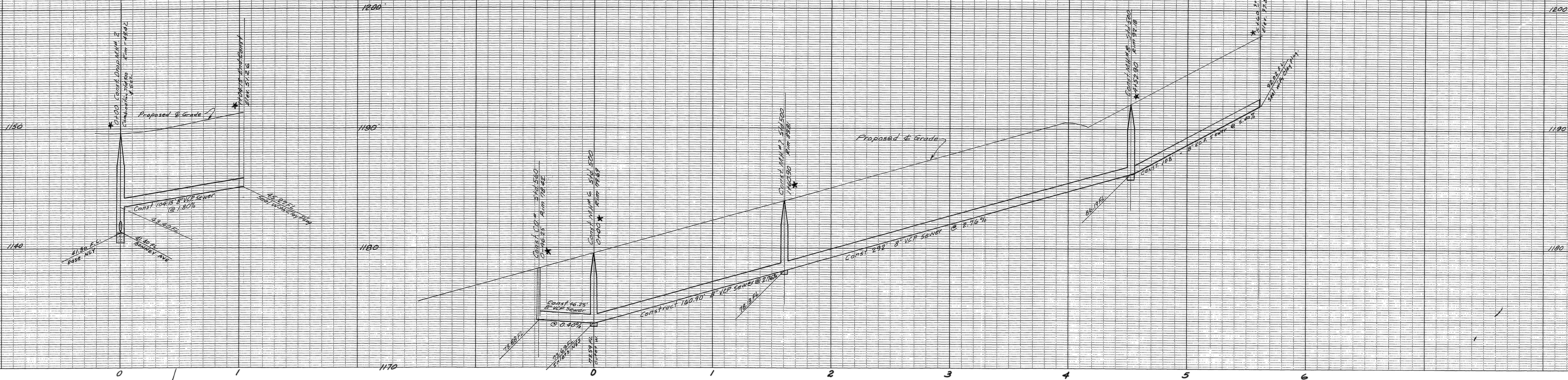

BENCH MARK  
Nail in telephone pole No. 797375-H, East  
of Alessandro Boulevard. ELEV. 1190.57'

NOTE: All Wyes and Laterals to be located in the field.

REVISIONS		
MARK	DATE	DESCRIPTION
*	12-21-62	"As Built" H.Ball

J.F. DAVIDSON-CIVIL ENGINEER  
R.E. No. 862  
RIVERSIDE, CALIFORNIA  
APPROVED BY *J. Davidson* DATE 4-13-62

CITY OF RIVERSIDE, CALIFORNIA  
DEPARTMENT OF PUBLIC WORKS

**SEWER PLAN & PROFILE**  
**ACADEMY AVE. & LIVINGSTON ST.**

**TRACT 2405**  
HORIZ. SCALE 1"=40' 1"=4'

DESIGNED BY  
DRAWN BY  
CHECKED BY RM:  
APPROVED BY *J. Davidson* 3-361  
DIRECTOR OF PUBLIC WORKS  
DATE 6-4-62 3 3

FB. 777-1