

ITEM	DESCRIPTION	AMOUNT	UNIT	PRICE	TOTAL
1	Excavation	100	cu yd	1.50	150.00
2	Backfill	100	cu yd	1.00	100.00
3	12\"/>				

GENERAL NOTES

- All mentions to be Riverside City Plan and No. 222, unless otherwise noted on plan. Maximum vertical spacing of steps in all manholes shall be 75".
- All wyes are to be located according to the plans, within a 5-ft. distance plus or minus.
- All construction shall be in accordance with Standards and Specifications No. 431 of the City of Riverside Department of Public Works. Pipes shall be 3-cast per case, 12", Standard Drawing No. 222.
- It shall be the responsibility of the contractor to clear the right of way in accordance with the provisions of law as it affects such utility including transition lines and easements, and of no extra cost to the City of Riverside.
- This plan adapted from plan No. S-354, prepared by J.F. Davidson, C.E.

TRACT 2370

S.M. S.D.L. in West curb on Chicago Ave. 100' north of E. end of Le Conte Dr. Elev. 954.91

REVISIONS	
MARK	DESCRIPTION
★	10-24-62 "As Built" #Ball

ACC. NO. 05-3060-5043

CITY OF RIVERSIDE, CALIFORNIA
DEPARTMENT OF PUBLIC WORKS

TRACT 2370
SEWER EXTENSION

HORIZ. SCALE 1"=40' VERT. SCALE 1"=4'

DESIGNED BY J.F.F. CHECKED BY W.B.S. APPROVED BY [Signature] Director of Public Works

DATE 7-20-62 SHEET 1 OF 2

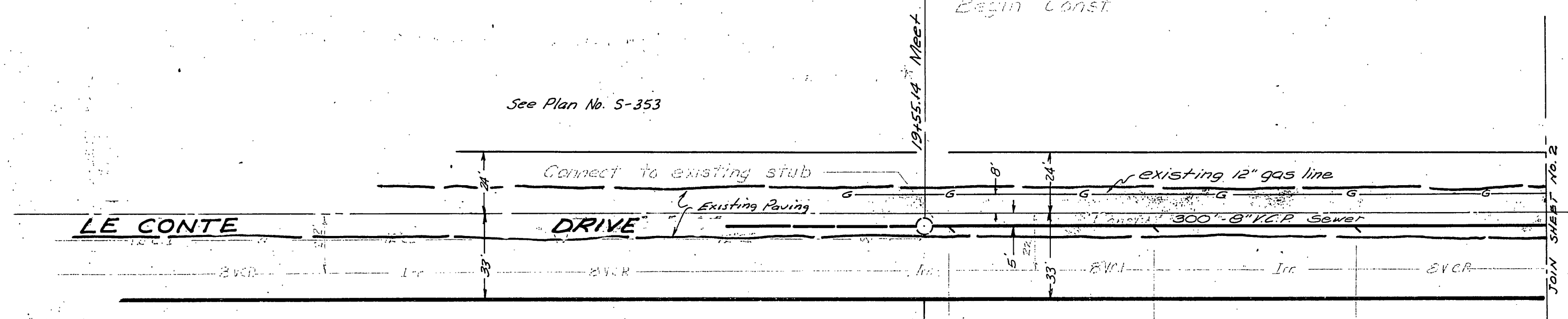
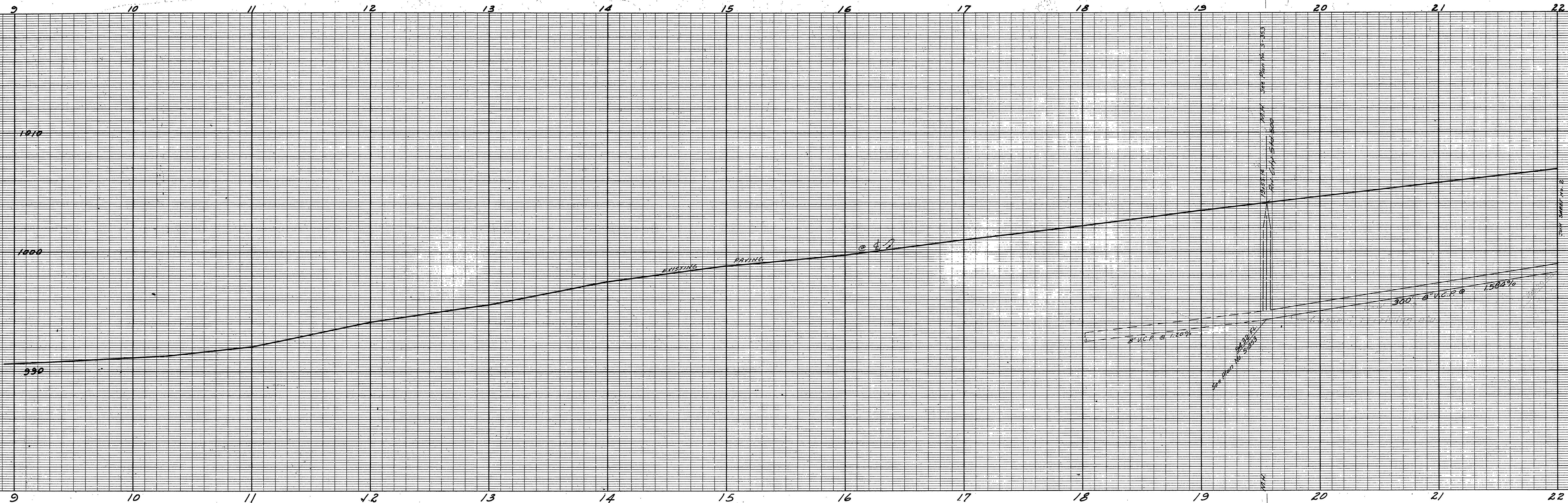

ESTIMATE OF QUANTITIES

SHEET NO.	STREET NAME	DEPT. NO.	370 MM STD. DIA.	370 MM STD. DIA.	87% R	4" WYE	4" LATERAL
1	LE CONTE DR.		3	1047		3	
2	LE CONTE DR.		3	1065		10	
3	LE CONTE DR.		3	4887		14	14
4	LE CONTE DR.		3	1046.32		16	16
5	CHAPALA DRIVE		6	112.55		17	
6	LA SUIBOS DEL PANDA		3	651.72		16	16
7	FRATE RITA DRIVE		2	553.94		12	12
8	LOS ALTOS CT.		2	451.22		9	9
TOTAL:			22	2	6413.87	84	84

GENERAL NOTES

- All manholes to be Riverside City Standard No. 500, unless otherwise noted on plan. Maximum vertical spacing of steps in all manholes shall be 32".
- Construction shall be in accordance with the provisions of law as it affects each utility including irrigation lines and appurtenances, and at no extra cost to the City of Riverside.
- This plan is filed in plan No. S-351, filed on May 18, 1954, by C.E.

REVISIONS		
MARK	DATE	DESCRIPTION

ACC. NO. 05-3060-5043

CITY OF RIVERSIDE, CALIFORNIA
DEPARTMENT OF PUBLIC WORKS

TRACT 2370
SEWER EXTENSION

HORIZ. SCALE 1"=40' VERT. SCALE 1"=4'

DESIGNED BY: [Signature] CHECKED BY: [Signature]

DRAWN BY: [Signature]

RECOMMENDED BY: ASSISTANT CITY ENGINEER

APPROVED BY: [Signature]

Director of Public Works

DATE: _____

NC. S-362

SHEET 1 OF 2

B.M. 542. in West curb on Chicago Ave. 140' North of E. end of Le Conte Dr. Elev. 984.91

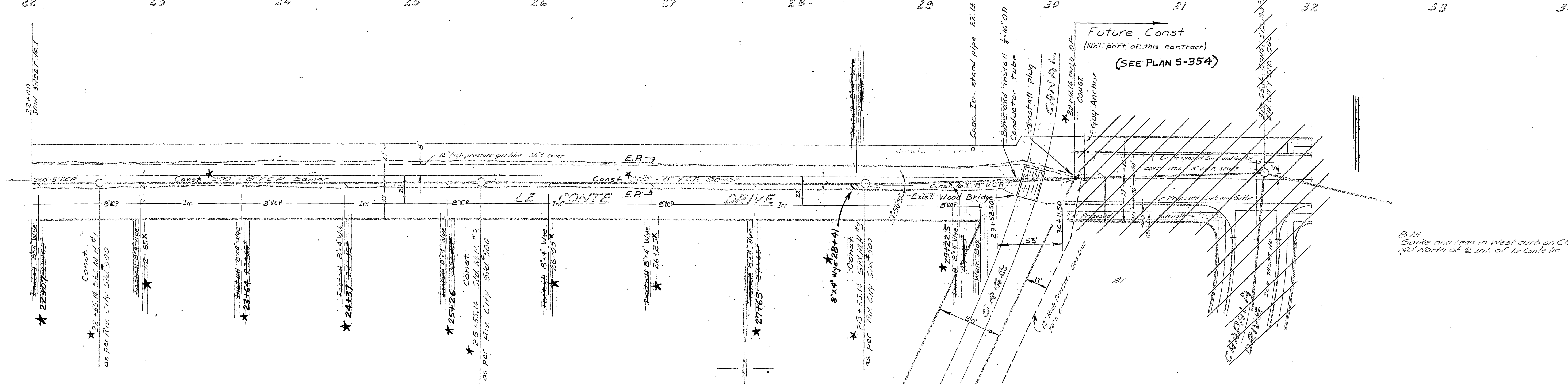
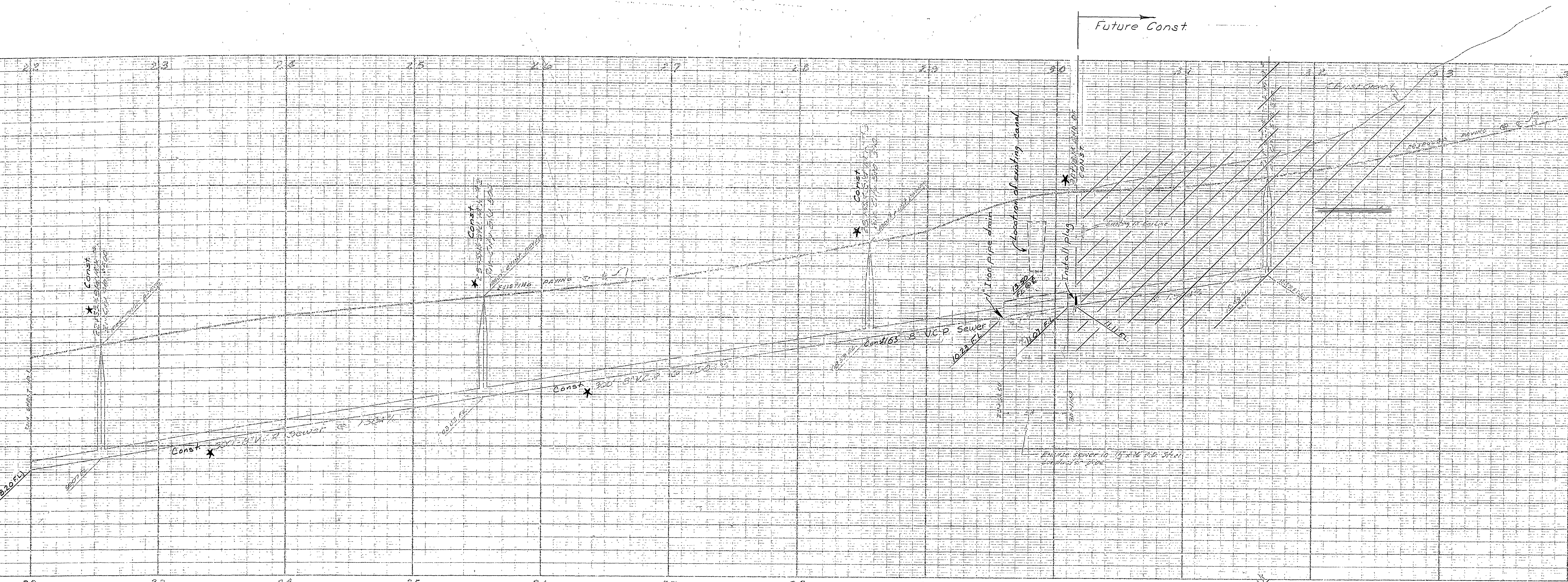

NOTE:

The sewer shall be encased in a conductor pipe bored under the canal. The following requirements are to be observed:

- Boring to commence on East side of canal
- No open excavation to be made within the Canal right of way.
- If appreciable seepage from the canal occurs the boring operator shall cease at the option of the Canal, until the canal is dry during the winter season.

REVISIONS	
MARK	DATE DESCRIPTION
*	10-24-62 As Built H. Ball

ACC. NO. 05-3060-5043

CITY OF RIVERSIDE, CALIFORNIA
DEPARTMENT OF PUBLIC WORKS

TRACT 2373
SEWER EXTENSION

HORIZ. SCALE 1"=40' VERT. SCALE 1"=4'

DESIGNED BY: J.E.F.
CHECKED BY: W.D.S.
DATE: 10-24-62

NO. S-362
SHEET 2 OF 2

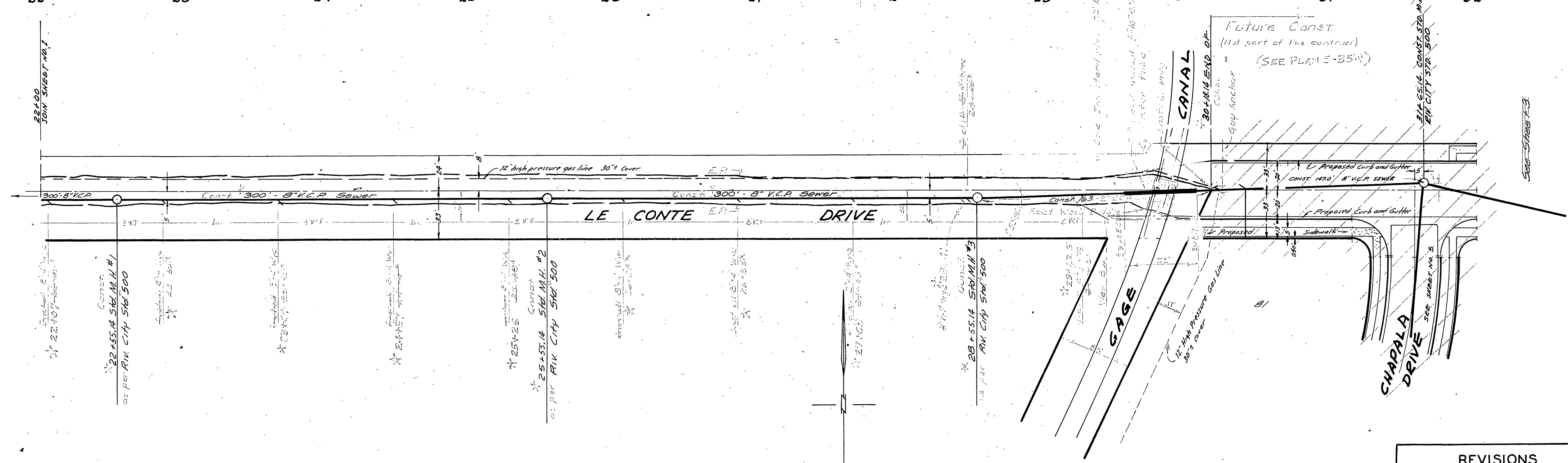
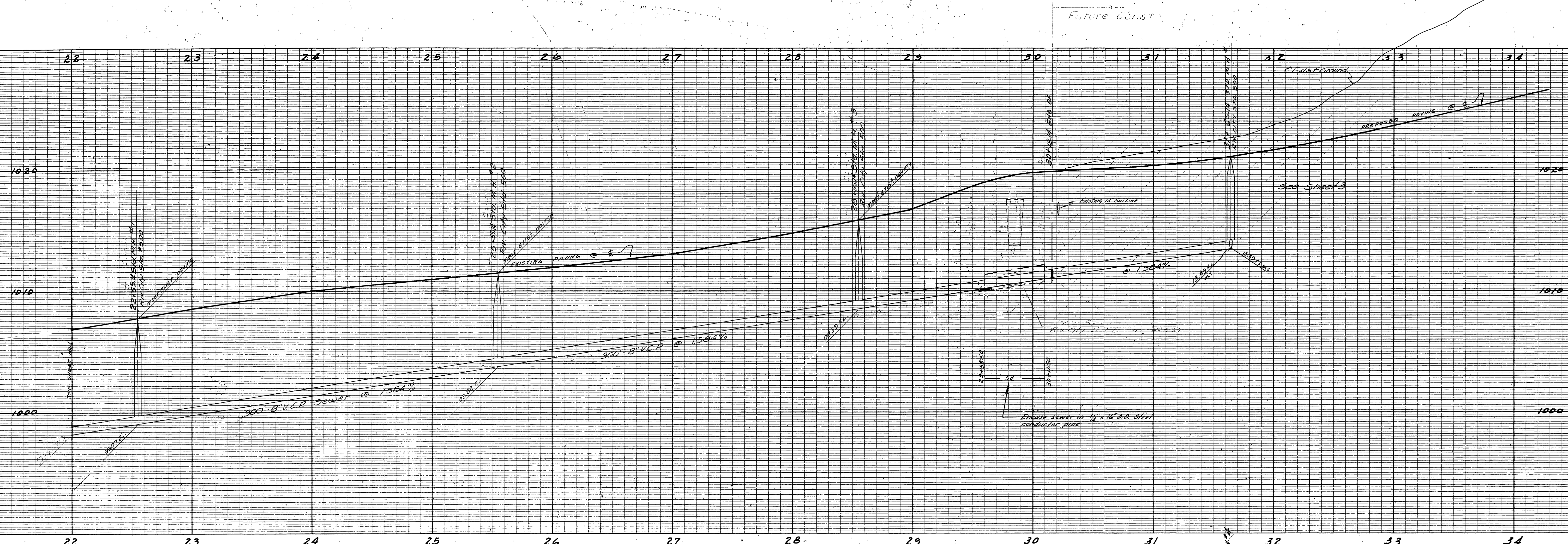

B.M. Spike and Lead in West curb on Chicago Ave. 140' North of E. Int. of Le Conte Dr. Elevation 984.91

- Note: The sewer shall be encased in a conductor pipe bored under the canal. The following requirements are to be observed:
1. Boring to commence on East side of canal.
 2. No open excavation to be made within the Gage Canal right of way.
 3. If appreciable seepage from the canal occurs the boring operation shall cease, at the option of the Gage Canal, until the canal is dry during the winter season.
 - 4.

REVISIONS		
MARK	DATE	DESCRIPTION
1	10-24-51	As shown

ACC. NO. 95-5000-5043

CITY OF RIVERSIDE, CALIFORNIA
DEPARTMENT OF PUBLIC WORKS

TRACT 2573
SEWER EXTENSION

HORIZ. SCALE 1"=40' VERT. SCALE 1"=4'

DESIGNED BY: CHECKED BY: APPROVED BY: NO. S-362

DRAWN BY: RECOMMENDED BY: DIRECTOR OF PUBLIC WORKS

ASSISTANT CITY ENGINEER DATE: SHEET 2 OF 2